Home
TELEPHONE 383-4111
CLASSIFIED 386-2121

The Daily Colonist.

Vancouver Island's Leading Newspaper Since 1858

Sunny, high 19
Weather details on Page 2

No. 240 – 117th Year | VICTORIA, BRITISH COLUMBIA, FRIDAY, SEPTEMBER 26, 1975 | 15 CENTS DAILY 30 CENTS SUNDAY

Arbitration set, police strike averted

BULLETIN

The Victoria city police dispute will be submitted to binding arbitration, all sides agreed late Thursday night.

Dermod Owen-Flood, spokesman for the police union, said early today a further meeting was held after the police strike vote and that the police union, police board and city council agreed to ask Labor Minister William King to appoint a single arbitrator today.

By WARREN CARAGATA
Colonist Reporter

Unless city council and the police board agree within 48 hours to binding arbitration, Victoria will be the scene of the first police strike in provincial history.

The Victoria Police Union, representing about 100 police officers, will serve 72-hour strike notice this morning, paving the way for strike action Monday unless city council agrees to place the contract dispute before a single, government-appointed arbitrator empowered to make a binding report.

The union made the strike decision at a 2½-hour meeting Thursday night and the first strike vote in the union's history was approved 86-1.

Victoria lawyer Dermod Owen-Flood, speaking for the union, told reporters that if the strike occurs, picket passes to members of other unions will not be allowed and emergency services will not be maintained.

"It will be a total strike," Owen-Flood said.

Police in B.C. have the right to strike or obtain binding arbitration under provincial statute.

Union president Sgt. Patrick Braiden said if the city calls in the RCMP to police the city in the event of a strike, the federal officers will be "welcomed as strikebreakers."

Owen-Flood said the strike will take place when the 72-hour notice expires and added that "the next move is up to the city."

New cabinet lineup expected by today

OTTAWA (CP) — Prime Minister Trudeau is expected to announce a new cabinet alignment sometime today, says Trade Minister Alastair Gillespie.

Donald Macdonald, energy minister for three years, is the No. 1 candidate in reports and speculation on Parliament Hill to take over as finance minister. This is despite his recent comment that a shift in cabinet posts might accelerate his planned return to private life.

The finance post was vacated two weeks ago by John Turner in the face of a deteriorating economic situation, with rising inflation and unemployment.

Cabinet colleagues of Turner have said in private conversations that he could not have resigned because of differences about economic policy, despite reports to the contrary.

Several cabinet colleagues say privately there was no disagreement with Turner inside the cabinet.

"He got approval for everything he asked for in cabinet," said one colleague before a cabinet meeting Thursday.

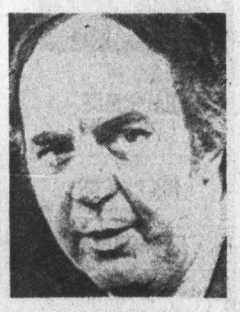

Macdonald
. . . finance favorite

"Everything we have done on the economic front has been his idea."

Nevertheless, the dominant comment in English-speaking Canada since Turner quit — for personal reasons — has suggested that his departure removes a bulwark against potential excesses by the Trudeau group in government.

Colleagues — several of them including Turner supporters — insist such views are nonsense.

But Trudeau apparently feels he must placate the Anglophone critics with a replacement such as Macdonald, a Torontonian, some government officials say.

So an obviously competent successor such as Jean Chretien may be passed over.

Chretien, president of the treasury board, was an obvious candidate to succeed Turner. But Trudeau, reports suggest, has decided the time is not ripe to appoint the first French-Canadian finance minister.

Macdonald, despite his reputation as an opponent of the oil-industry segment of the business community, is regarded as the candidate most likely to placate the Toronto, Montreal and Vancouver financial interests who have expressed concern about the departure of Turner.

Other cabinet changes are up in the air, as far as outsiders are concerned.

Individuals such as Labor Minister John Munro, Trade Minister Gillespie, and Health Minister Marc Lalonde are expected to stay where they are, their aides say.

— AP

Four jets crash in formation

Rescue workers inspect wreckage of four Italian Starfighter jets which crashed during NATO training flight Thursday near U.S. Air Force base at Bitburg close to West German-Luxembourg border. Bodies of the four pilots were found amid debris but there was no indication what caused crash of U.S.-designed planes.

Price hike splits oil states

Canadian Press

LONDON — Saudi Arabian Oil Minister Ahmed Zaki Yamani flew back to a meeting of oil-producing nations today with a possible solution to a price-hike impasse.

Saudi Arabia, the biggest single exporter of oil to the United States, wants an increase in the price charged by the Organization of Petroleum Exporting Countries held to 5 per cent.

Other members, led by Iran, are pressing for an increase in the order of 20 to 25 per cent.

Ministerial decisions in the Organization of Petroleum Exporting Countries must be unanimous and Yamani indicated he felt a solution might be found. Such a solution would likely mean cutting premiums added onto the basic oil price, as some exporters have already done in the face of declining sales.

Iranian Oil Minister Jamshid Amouzegar said in Vienna, where OPEC is meeting, that nine countries favor an increase of from 10 to 20 per cent, which he described as "moderate." He added that "one or two" countries want 25 per cent.

Yamani told reporters after consulting his government by telephone, that he had "very much in mind" the problem that an excessive oil price increase would cause Western economies.

Denying that he had walked out of the Vienna meeting of the OPEC, Yamani said he came to London merely to make a telephone call to his country because he could not "get in contact with my government from Vienna."

Yamani said "terrible opposition" came from an Iranian-led bloc seeking a more than 20 per cent oil price boost starting Oct. 1 after OPEC's nine-month freeze expires. The current price of oil is $10.46 a barrel.

A 5 per cent increase would mean about a half-cent increase in North American gasoline prices, and a 20 per cent increase would mean about a two-cent boost.

Delicacy can be deadly

LONDON (Reuter) — The fugu fish, a sometimes deadly Japanese delicacy, is being served to intrepid gourmets in London — but not as part of fish and chips.

The fish, which has poisonous sex organs and liver, caused so many deaths in Japan that the government introduced a three-year training plan to teach chefs how to serve it. It is said by connoisseurs to outclass caviar and oysters in flavor.

The manager of a west London restaurant where fugu is being served says: "We don't say it is 100-per-cent safe. It's the same risk as driving a car."

Despite the presence of three trained chefs, the fugu, flown frozen from Tokyo, has already claimed one victim here. A chef got poison in his mouth and it is completely numb.

A spokesman at the Japanese embassy said most fugu deaths in Japan were caused by amateur preparation. He declined an invitation to sample fugu here.

Cypriot shot accidentally by Canadian UN soldier

OTTAWA (CP) — The defence department said Thursday that a Turkish-Cypriot was killed accidentally by a Canadian soldier in the United Nations military force in Nicosia, Cyprus.

The soldier's weapon discharged accidentally while he was on guard duty, officials said. They identified the soldier as Pte. S. D. H. Grant, 18, of Varennes, Que.

IWA, industry try again today

Talks between International Woodworkers of America and forest industry officials will continue in Victoria today.

Industry and union officials met for an hour and a half Thursday afternoon. The meeting was also attended by two provincial mediators.

IWA president Jack Munro said after the meeting the two sides have been attempting to set up a basis to continue contract talks.

"I think there is a basis," Munro said. "We're not going to abandon them (the talks)."

The IWA negotiators met Wednesday and decided what areas they would discuss with the industry today, but Munro refused to say whether the unions' negotiating position has been modified. Although the IWA is not on strike, most of its members are without work because of poor market conditions, expanded pulp union picketing, or closures of sawmills unable to ship chips to the province's pulp mills.

The Pulp, Paper and Woodworkers of Canada and the Canadian Paperworkers Union which broke off talks with the industry Tuesday, have been on strike since July 16 at the province's 20 pulp and newsprint mills. Pulp union members and coastal members of the IWA have rejected settlement terms recommended by special mediator Mr. Justice Henry Hutcheon. Southern Interior IWA members have accepted the Hutcheon report, as have southern Interior employers.

Inside

Mt. Everest: another first —Page 8

Transit to lose up to $32 million —Page 20

Background	5
Bridge	29
Classified	27-38
Comic	19
Crossword	30
Entertainment	24, 25
Family	21, 22
Finance	10, 11
King Fisherman	18
Marine Calendar	26
Names in the News	13
Provincial Court	12
Sports	14-16
Television	28

Attempt on Ford 'ultimate protest'

Moore 'didn't want' to kill

LOS ANGELES (AP) — "There comes a point when the only way you can make a statement is to pick up a gun," says Sara Jane Moore, the middle-aged mother who says it was easy — "like an invitation" — to try to assassinate President Ford.

In a jailhouse interview published in Thursday's edition of the Los Angeles Times, Mrs. Moore said the attempt to shoot Ford "was a kind of ultimate protest against the system."

Clad in a white nightgown and red sweater, Mrs. Moore added: "I am not a berserk woman."

Although she seemed to want to emphasize radical political reasons for the assassination attempt, Mrs. Moore also said she expected to be caught and was glad no one was hurt.

"I did not want to kill somebody," she said. " . . . I did want to be prevented." She said she expects "to go to prison for a long time."

She was shaking, she said, but no one seemed to notice, not even when she mistook someone else for Ford, removed the nickel-plated .38-calibre revolver from her purse, then quickly put it away before taking it out for good.

She said her nervousness caused her to shoot before she was steady, but she still had plenty of time.

It was "like target practice," she said. "The security was so stupid . . . it was like an invitation."

In the interview, the 45-year-old divorcee also alluded to her need to prove herself to radical comrades in the San Francisco Bay area, who shunned her when they discovered she was an FBI informant.

Embittered by the FBI's confirmation of her informant role, even though she had acknowledged it herself, Mrs. Moore said she wanted to "do something to break off with (my) insidious relationship with the FBI."

She said she was not influenced by the attempt on Ford's life made 17 days before by Manson follower Lynette Squeaky Fromme, whom she called insane.

Mrs. Moore, who helped out on last year's People in Need food giveaway designed to free newspaper heiress Patricia Hearst, said Patty's capture "made a tremendous impact on me."

Agent watched Sara buy gun

SAN FRANCISCO (AP) — An undercover federal firearms agent accompanied Sara Jane Moore to the home of the gun collector who one day later sold her the gun she fired at President Ford, The Associated Press learned Thursday.

The agent actually examined the same .38 calibre revolver used in the assassination attempt, said collector Mark Fernwood of Danville, Calif.

Law enforcement sources said the agent and Mrs. Moore visited Fernwood's home Sunday after she had informed police and the Bureau of Alcohol, Tobacco and Firearms about possible violations of federal gun control laws.

They said the bureau agent observed Mrs. Moore write Fernwood a $125 cheque for a .44-calibre revolver which she purchased two weeks earlier. San Francisco police seized that gun later Sunday after she hinted to police at plans to assassinate the president.

However, she purchased a second gun, a .38-calibre revolver, from Fernwood Monday, then fired it at the president outside a downtown San Francisco hotel.

The sources said the agent and Mrs. Moore were shown

Continued on Page 2

Flotilla dash fails

ANCHORAGE (AP) — Forced to retreat again, a flotilla of oil-supply barges was anchored Thursday off Alaska's northwest coast as a coast guard icebreaker searched for any signs of a shipping lane to Prudhoe Bay.

A U.S. Coast Guard spokesman said westerly winds aborted a desperation dash northward Wednesday after the sealift of 15 barges and 15 tugboats had been escorted through 16 miles of ice.

'All the judo training won't save you'

Business leaders of 'paranoid' U.S. get strong dose of Barrett

VANCOUVER (CP) — Premier Barrett told a meeting of American and Canadian business leaders here Thursday that if he were a black or Chicano living in the United States he would be a social activist.

"If you don't give people social justice," he said, "they will take it themselves. You (businessmen) have made your bucks now. Now it's time to give something back to your community."

Barrett arrived at the Pacific area conference of the Young Presidents' Organization here in time to hear an FBI undercover agent give a talk on future kidnapping plots by revolutionary groups and a karate expert give a demonstration on self-defence procedures.

Barrett said at the beginning of his speech: "Here you are, a happy, upper-middle-class in North America. What the hell kind of world are we living in? What have we been doing to ourselves in North America?"

The premier said he could not believe what he had heard.

He said he had spent eight "beautiful years" living in the U.S. But "never in my wildest dreams when I went back to the U.S. did I think I would go back to a country of paranoia, violence and greed. For God's sake, what are you doing?"

Barrett attended Seattle University in Washington beginning in 1953 then attended St. Louis University where he obtained his masters in social work in 1956. He also served as a probation officer for the St. Louis, Mo., county juvenile court.

He said Canadians are "scared stiff" about trends in American society "because if you go down, we go down too."

He warned that unless basic services were provided for people they would rise up and get rid of white, middle-class Americans.

"All the training in judo and so on isn't going to save you," he said. "You have to start sharing down at the other end if you are going to save yourselves."

Barrett said the U.S. would not be in its present condition if its leaders had built it in the way advocated by President Franklin D. Roosevelt. And he said that modern-day Americans do not realize that George Washington was the Che Guevara of his time in fighting the oppression of King George III.

The Youth Presidents' Organization is a U.S.-based world-wide group composed exclusively of company heads under 50 years of age.

ANDY CAPP

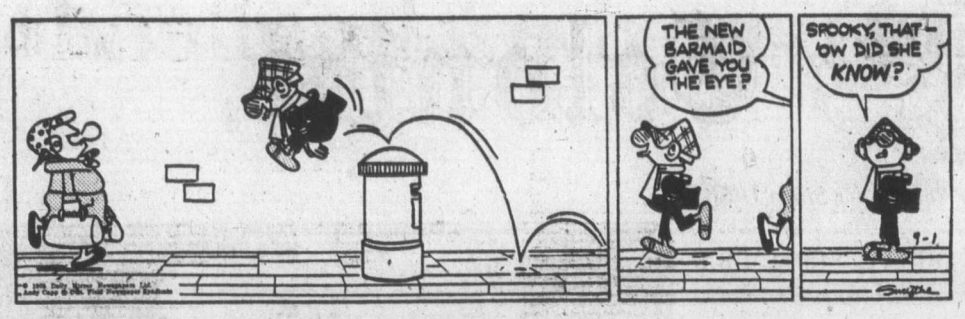

Former U.S. warden testifies

B.C. Pen 'hole' shocking

NEW WESTMINSTER (CP) — Conditions in the B.C Penitentiary's solitary confinement unit are comparable to those in Soledad and San Quentin prisons, a California criminologist told a Federal Court judge Thursday.

Dr. Richard Korn, once an associate warden at the New Jersey state prison, said that conditions in solitary at the B.C. Penitentiary were among the most severe he had seen.

Korn testified before Mr. Justice D. V. Heald in a civil action by eight B.C. Penitentiary prisoners charging cruel and unusual punishment in the solitary confinement unit.

Korn, director of the centre for study of criminal justice at University of California in Berkeley, said that he knew of no other prison in which prison guards carried rifles in solitary units.

The size of the cells (at the B.C. Penitentiary) is absolutely shocking; the absence of television is very shocking," said Korn.

He said that the solitary prisoners, in addition to other amenities, shoul dhave larger chambers, exercise under the sky and able to see into the distance.

In describing physical aspects of solitary at the B.C. Penitentiary, he said he knew of "no place except the worst of San Quentin" where there were similar physical conditions.

Korn said the San Quenitin unit has also been under attack.

He said that at the New Jersey prison in the 1950s he was responsible for setting up a new type of solitary unit, but later was to regret it, although it appeared humane.

At the New Jersey prison, he said, were a number of "dons of the Mafia," including hit men who were serving time as a result of the U.S. Senate organized crime hearings.

"Half of the guards were on their payroll," said Korn, and gangster Joe Adonis was in the prison honor area regularly playing golf.

The gangsters ran the prison, he said.

"We found eight honest guards," said Korn. "One night we raided the prison, removed 40 men to the county jail and started to build a prison within a prison."

Korn said the men were told, "We cannot run this prison with you running around loose. Therefore we are confining you with all privileges and amenities to one section."

They were given normal cells, radios, books and allowed many visitors.

"We put television in because we saw the effects of submissive state and called it this were so ghastly," he said.

Korn said it was his purpose to get the men into a "A highly immoral objective."

"To my subsequent horror we succeeded. It's foolproof."

The witness said he (like the prisoners who testified previously) was unable to describe the horrors of extended solitary conement.

Korn said that the most well-intentioned solitary guard must become hardened to the suffering of prisoners for his own mental survival, in the same way that morticians become hardened to death and surgeons become hardened to blood.

The prisoner, he said, is deprived of any human contact and must, to remain human, interact with guards.

Pickering airport shelved

Trudeau criticizes Ontario pullout

OTTAWA (CP) — The new Toronto international airport project was shelved suddenly Thursday, the first triumph for opponents of a major airport.

Transport Minister Jean Marchand, who appeared upset by last-minute Ontario government opposition to the Pickering project, told reporters after a cabinet meeting that it will be canned now but may be resurrected.

Land for the airport had been acquired but work to date was limited to grading.

Prime Minister Trudeau and other cabinet ministers seemed bitter about the Ontario decision Wednesday to oppose construction of the planned $204-million, one-runway international airport east of Toronto.

To date, about $100 million has been spent by the federal government on land and other costs.

Airline industry spokesmen appeared in general agreement with the decision to halt work at Pickering.

An Air Canada spokesman said traffic forecasts show there is no requirement in the near future for a second Toronto airport.

"The current depressed state of the world economy and the air transport industry suggest that additional airport facilities will not be required in Toronto until a later date than had been anticipated," a statement said.

Reacting to Ontario's decision to refuse servicing to the airports, Trudeau said it would be useful to know what other formal agreements Ontario will renounce.

Urban Affairs Minister Barney Danson, who has long opposed the airport, said he was "absolutely shocked at the way Ontario handled it."

Marchand said he wonders if Ontario wants to place the entire Pickering burden on the shoulders of the federal government.

John Rhodes, Ontario transportation minister, said Wednesday the Ontario government would not provide such services as water, sewers and roads, a direct contradictions of a 1972 agreement.

Marchand said this makes it almost impossible for the federal government to proceed with the airport.

The federal transport minister said he will meet with Rhodes at the Ontario minister's request to discuss Pickering.

The federal government will halt the Pickering project and lease back the land for farming, provided the Ontario government retains zoning for agricultural use, he said. This would allow the federal government to build an airport at Pickering if the need arises.

"If the Ontario government refuses to keep the zoning, then that will be another matter we will have to deal with later on."

The federal decision marks a victory for Pickering citizen's groups opposed to the new airport. Transport department officials said they knew of no other major airport in the world being scrapped.

The 18,000 acre Pickering site was selected by the federal government in 1972 after consultation with the provincial government.

5-Inch Continuous
GUTTER
in baked enamel
NO SPIKES
INSIDE HANGERS ONLY
Supports a ladder.
Heavy Guage .032
479-3232
FREE ESTIMATES
B.C. ALUMINUM

gorde hunter

DURING my long ago sojurn in the Royal Canadian Navy, I fell victim to the oldest of fads and I still live with the results today. So, in actuality, today's offering is a small warning to young people, both male and female.

I can remember a plea from my mother after having signed on at old HMCS Chippewa in Winnipeg. "Whatever you do," she said, "don't join the submarine service and don't get a tattoo."

Keeping the pledge on the submarine bit was no problem inasmuch as I had been a lifelong and practising coward. I've always gone with the theory that if God had meant us to travel under water, he'd have equipped us with fins.

MY MOTHER's dislike for tattoos was natural — my father had a dancing lady tattooed on both forearms and to be perfectly honest about it, they were ugly.

Anyway I was eventually posted to Halifax and Halifax had two tattoo parlors. The rumor, probably started by the other proprietor, was that one of the shops had syphletic needles and so you can well imagine the trade went to the other guy.

The suspicion is that most matelots fell victim to the tattoo craze while under the influence of the grape. In my case, not so, I was in full command of all my faculties excepting my brain when I entered the "professor's" establishment down on lower Gottingen.

AND I had to wait in a lineup, which should have been the saving grace inasmuch as the thought of needles being driven into my arm hundreds of times, wasn't all that comforting.

But my time came, I made the appropriate selection from scores of designs tacked up on every wall. I opted for a rather small one consisting of a lighthouse, a life perserver, an anchor, a sailing ship, a rose, two birds, the British flag and the United States flag. A two color job — blue and red — all for the low, low price of three dollars and fifty cents.

HELLUVA BARGAIN — but don't you believe it. The red has largely faded away, leaving the dull blue and leaving an ugly reminder of the stupidity of youth.

And I've been noticing that the youth of today is at least as short on brain power in this regard as we were then. I'm noticing more and more young men with tattoos and yes, the gals are getting into the act as well.

It's downright idiotic from a number of standpoints. Number one, it's an identification mark you don't need. Many criminals, for instance, have been captured because of identifying tattoos.

SOME of the sentiments expressed on the tattoos are laughable. "Death before dishonor," and, naturally, names of female acquaintances. Happily I never fell for that particular gimmick, but many have and when the flower went off the romance, the poor jerk was still stuck with her name on his arm, chest or wherever.

You've probably seen golfer Lee Trevino on television at one time or another and noticed a bandaid on his arm. That bandaid is there to cover up a gal's name — a gal otner than his present wife. Lee got his tattoo while in the services and he's stuck with it.

I UNDERSTAND the dermatological profession has ways and means of removing unwanted tattoos, but I'm also given to believe the erasure still leaves a scar of sorts. Also, I would imagine it is a reasonably costly procedure. Like $3.50 to get the abomination put on, maybe four or five hundred bucks to get it removed. Not good economics.

Thankfully I rarely ever notice the masochistic disfigurement on my own arm — the realization of a long ago mental lapse only comes to the fore when somebody else makes mention of it. I have a standard reply — $3.50 to put on, $400 to get it removed.

I DON'T even know if there are any tattoo parlors here in Victoria. I do know there are practitioners of the dubious art over in Vancouver, but wherever, it's obvious young people are finding their shops.

It's a small warning to all young people —don't allow yourselves to become permanently branded with a design that will eventually pall and that will sooner or later make you wonder where you checked your brains.

They're ugly and they get uglier with every passing year. I wish I had heeded my mother's long ago plea.

Medics describe Attica brutality

BUFFALO, N.Y. (UPI) — Two former National Guard medics have told an Attica-riot hearing that they saw corrections officers repeatedly brutalize wounded inmates after the September, 1971, uprising was ended.

Kevin Burke told state Supreme Court Justice Ann Mikoll that he saw "continual beatings of prisoners by guards" the day the riot was put down by state troopers and correction officers.

Burke, who was treating persons injured during the riot, said he was repeatedly harassed and asked, "What are you treating them for? They killed our people. Why don't you let them die like they should?"

He said that several times he treated wounded inmates only to return to them later to find their bandages removed.

Burke said he saw patients die of shock after blankets had been removed from them. He also said he treated four prisoners for head wounds and then returned to find "there was not one head bandage intact."

Another man who served as a National Guard stretcher-bearer during the rebellion's aftermath, James O'Day, 28, a biology teacher, sobbed as he told how a wounded inmate was removed from a stretcher he was carrying and repeatedly stabbed with a screwdriver.

"I was carrying one prisoner — a large black man with bullet wounds in his rear end and leg. Both his hands were bandaged," he said.

"As we got to the central area, we were asked to put the stretcher down by a short man with a green hunting jacket on," O'Day said. "He asked what was the matter with the inmate. I told him. He didn't seem to listen to what I said. He picked up the inmate's head off the stretcher and dumped him off onto his feet. The man fell down on his shoulders and head."

The man then pulled out a screwdriver and shouted at the inmate to get up, O'Day said.

When the inmate didn't stand, the man "stabbed the prisoner in the rectal area five to seven times" and "the guards all around looked away."

O'Day said he could not now identify the man he saw stab the inmate, "although I could have gone out and found that man if I had complete freedom to do so."

The two men testified during the third day of a pre-trial hearing for former Attica inmate Eric Thompson, who is accused of kidnapping and murder in the deaths of two fellow prisoners during the uprising.

Thompson's attorneys are seeking dismissal of the charges against him on the grounds that police crimes allegedly committed during the rebellion were covered up.

COUNT DOWN!
ONLY 2 MORE DAYS TILL I QUIT
COME ON IN & MAKE THE DEAL OF A LIFETIME!
SACRIFICE PRICES on RECLINERS and OCCASIONAL CHAIRS
Mais
FURNITURE and APPLIANCES
1821 COOK ST.
385-2435
Open Thurs. & Fri. Til 9 p.m.

Japanese jets chase Soviets

TOKYO (UPI) — Two Soviet bombers intruded into Japanese air space 95 miles south of Tokyo Wednesday, and 14 Japanese fighter planes went up to chase them, the Self-Defence Agency disclosed late Thursday. The incedent ended peacefully when the TU-95 Bear bombers disappeared into a bank of clouds and left the area.

Your Good Health

Dear Dr. Thosteson: I have a very sore mouth and tongue. I've been told I have stomatitis. No cause has been found, and I've been told it is incurable. Can you suggest anything to help? My mouth is very dry and it aches. — **Mrs. W. K.**

That is a very broad diagnosis.

Stomatitis is an inflammation of the mucous membranes of the mouth. Gingivitis (inflammation of the gums), and glossitis (of the tongue), are just two forms.

Possible causes include a vitamin deficiency (either the B group or C), an infection, or an injury to the inside of the mouth as from chronic cheek-biting, ill-fitting dentures, ragged teeth, or a reaction from denture material. Alcohol and spicy food can aggravate the problem.

Local irritations from smoking or chewing tobacco, snuff, even toothpaste and mouthwash must be suspected. A scraping might identify a specific bacteria as the cause. use of antibiotics can cause a fungus infection (thrush).

Narrowing down the diagnosis could be difficult.

Vincent's disease, also called trench mouth, is a vicious and contagious form of stomatitis. This is caused by spirochetes.

Pernicious anemia is featured by a sore tongue. Various skin diseases can also involve the mouth — lichen planus or erythema multiforme. Sjogren's disease causes a dryness in the mucous membranes of the mouth.

I would not call your condition incurable. In most of the conditions I mentioned, the underlying cause can be treated effectively once identified.

Agent watched

From Page 1

part of Fernwood's weapons collection, including a briefcase containing several handguns for sale.

"On Sunday, about 12 noon, she and a man named Chuck came over in her car," Fernwood recalled Thursday. "They came out to look at guns and do some shooting. She wanted to pay me for a pistol she bought two weeks ago and wrote out a cheque. He expressed an interest in buying some guns and I showed him my collection."

The balding 26-year-old collector said he did not suspect at the time that Chuck—a "non-descript man in his early or mid-30s" was an agent.

"Evidently she was a worker for the bureau and working on my case," he said. "They are trying to develop a case against me and Sara Jane was working for them."

"We have no comment," W. H. McConnell, assistant to the bureau director, said in Washington. "It's an open investigation and we're not acknowledging any data printed so far, other than the fact that we had contact with Mrs. Moore."

The AP learned the bureau was hoping to buy guns from Fernwood at a later date for possible use in an investigation. The sources refused to identify the agent.

The FBI says Mrs. Moore a 45-year-old mother and former member of the Women's Army Corps, operated as an FBI informant between June, 1974, and June, 1975, when she publicly disclosed her activities in an underground newspaper article.

She also operated as a San Francisco police department informant.

Sommet Rouge... it has to come of age before we blend it.
The distinctive European taste of Sommet Rouge comes largely from a French hybrid grape now grown in BC's sun-drenched Okanagan Valley. Wine from this rare grape is matured in oak casks in the winery's cellars until it "comes of age". Then, and only then, is it carefully blended with fully aged wine from imported premium California grapes, bottled and corked. The result is a robust, dry red wine that has put Sommet Rouge in heavy demand wherever it is sold.
Sommet Rouge. A Canadian wine with the European accent.
SR 1972

The Weather

Sunny: winds light. Thursday's precipitation nil; sunshine 10 hours, 6 minutes. Recorded high and low at Victoria, 17 and 9. Today's forecast high and low, 19 and 8. Today's sunrise 7:05, sunset 7:05; moonrise 10:22 p.m., moonset 1.23 p.m. Saturday outlook: Cloudy with a few sunny intervals.

East coast of Vancouver Island—Sunny: winds light. Thursday's precipitation nil. Recorded high and low at Nanaimo, 20 and 9. Forecast high and low, 20 and 7. Saturday outlook: Cloudy with a few sunny intervals.

West Coast of Vancouver Island—Sunny with a few cloudy periods and a few fog patches; winds light. Forecast high and low at Tofino, 16 and 7. Saturday outlook: Cloudy with a few sunny periods.

North Coast—Cloudy with showers. Highs near 14, lows around 9. Saturday outlook: A few showers.

Extended Outlook, Sunday through Tuesday—Chance of showers. Highs near 18, lows around 7.

READINGS

St. John's	15	8	trace
Halifax	17	11	—
Fredericton	16	5	—
Charlottetown	14	8	—
Montreal	12	6	—
Ottawa	12	5	—
Toronto	12	9	—
North Bay	14	2	—
Thunder Bay	15m	-1	—
Churchill	3	1	—
The Pas	14	8	—
Kenora	18	6	—
Winnipeg	23	8	—
Brandon	25	4	—
Regina	28	5	—
Saskatoon	27	5	—
Prince Albert	22	3	—
North Battleford	26	7	—
Swift Current	27	6	—
Medicine Hat	21	7	—
Lethbridge	21	6	—
Calgary	16	11	—
Edmonton	13	7	.05
Cranbrook	21	7	—
Penticton	23	8	—
Revelstoke	21	9	—
Vancouver	17	11	—
Prince Rupert	13	10	.09
Terrace	13	0	.01
Stewart	10	8	—
Port Hardy	14	7	—
Comox	18	9	.80
Prince George	14	6	.25
Williams Lake	14	7	—
Kamloops	21	13	—
Dawson City	6	2	—
Whitehorse	15	6	—
Fort Nelson	12	7	—
Fort St. John	17	6	—
Peace River	17	9	—
Yellowknife	8	4	—
Inuvik	-5	-9	.5
Spokane	22	8	—
Portland	21	9	—
San Francisco	25	12	—
Los Angeles	34	20	—
Phoenix	37	21	—

TIDES AT VICTORIA HARBOR
(Tides listed are Pacific Standard Time)

	Time H.M.	Ht. Ft.	Time H.M.	Ht. Ft.	Time H.M.	Ht. Ft.	Time H.M.	Ht. Ft.
27	01.10	2.8	11.15	7.4	12.40	7.3	16.30	8.1
28	02.10	2.9	12.00	7.6	13.45	7.5	17.10	8.0
29	03.05	2.9	12.20	7.7	15.05	7.4	19.45	7.8
30	04.10	3.0	13.00	7.8	16.30	7.0	21.20	7.7

TIDES AT SOOKE

	Time H.M.	Ht. Ft.	Time H.M.	Ht. Ft.	Time H.M.	Ht. Ft.	Time H.M.	Ht. Ft.
27	00.45	3.9	07.30	7.1	11.00	7.4	16.30	9.4
28	01.35	3.9	09.00	7.3	13.00	7.7	17.40	9.2
29	02.45	4.0	11.10	7.7	13.45	7.5	18.55	9.0
30	03.50	4.0	11.15	7.9	15.05	7.2	20.30	8.9

TIDES AT FULFORD HARBOUR

	Time H.M.	Ht. Ft.	Time H.M.	Ht. Ft.	Time H.M.	Ht. Ft.	Time H.M.	Ht. Ft.
27	02.45	3.1	11.15	9.6	15.55	8.8	19.45	9.3
28	03.35	3.2	12.25	9.8	17.15	8.7	20.50	9.1
29	04.45	3.3	13.10	10.0	18.35	8.4	22.05	9.0
30	06.00	3.3	13.45	10.2	19.20	7.8	23.50	9.0

CLEARANCE SALE OF 1975 MODEL
PHILIPS MODULAR 4 COLOR TV
Soon we will be receiving 1976 models. We are now clearing our entire 1975 stock at very good prices. Everything is going up in price, so will the 1976 models. This is an opportunity to have top model color TV, this fall, yet at the old price.

If you are looking for a TV that gives you a real sharp picture and natural colors which will be very cheap to service, turn to a Philips Modular Color TV. Come in and let us explain the real features to you. All sales are 100% backed up with service. We believe in good service!
26" MODEL Shown $749.95
OTHER 26" MODELS, From .. $649.95
20" COLOR SETS From $569.95
ATLAS Stereo & TV
763 Fort St. • CHARGEX • BANK TERMS • 385-2712
MASTERCHARGE
Open Mon. 'til Sat. from 9-5:30 p.m.

Marijuana priority called low

WASHINGTON (UPI) — President Ford's domestic council drug review task force has recommended that a low priority be given to enforcement of marijuana laws, it was learned Thursday.

The council, in a 150-page report delivered to the president but not made public, said the widespread use of marijuana and the "relatively low social cost" associated with use of the drug justified "de-emphasizing simple possession and use of marijuana in law enforcement efforts . . ."

The position outlined by the domestic council is essentially similar to that of marijuana reform advocates who have beeen lobbying for "decriminalization" of marijuana laws be removing criminal canctions and making possession of small amounts for personal use a civil violation like a parking ticket.

Headed by Richard Parsons, the associate director and counsel of the domestic council, the 18-member task force included such drug abuse experts as Dr. Robert Dupont, director of the National Institute on Drug Abuse, John Bartel, until last May 30 the administrator of the Drug Enforcement Administration, and, as an ex-officio member, former Pennsylvania governor Raymond Shafter, who also headed the National Commission on Marijuana and Drug Abuse.

The report, which dealt with the whole range of drug abuse problems, contained no legislative recommendations.

But in a ranking of "drug priorities," the task force said that marijuana was a low priority across the board, including the size of the problem and the severity of both personal and social consequences. It gave heroin a high priority.

"On the basis of this analysis," the report said, "the task force recommends that priority in federal efforts in both supply and demand reduction be directed toward those drugs which inherently pose a greater risk to the individuals and to society . . ."

At the same time, however, the task force said the ranking "does not mean that all efforts should be devoted to the high-priority drugs, and none to the others."

"However, when resource constraints force a choice, the choice should be made in favor of the higher-priority drugs."

It cited as an example that in choosing whom to treat, "we should encourage judges and other community officials not to overburden existing health facilities with casual users of marijuana who do not exhibit serious health consequences."

Drive something different on Oct. 2.

General Motors announces a new car that . . .

- is rated at 48.0 mpg highway, 33.6 mpg city.*
- can carry cargo up to four feet wide.
- has a turning circle that's one of the shortest in the world.
- is well insulated against noise.
- is a two-door hatchback, with seating for four. A perky two-passenger model is also available.
- is sold and serviced by the more than 7,000 General Motors dealers in North America.

They welcome your questions.
They welcome your test drive.

At Your General Motors Dealers.

GM Canada

* That's based on U.S. EPA test results with standard engine, transmission and axle ratio. Remember, these mileage figures are estimates. The actual mileage you get will vary depending on the type of driving you do, your driving habits, your car's condition and optional equipment.

Great reading from the BOOKSHELF at ABC

Climb & trail guides, tales of expeditions, books on ski touring, snowshoeing, mountaineering, hiking, trip foods, and more!

OPEN TILL 9 THUR. & FRI.

ABC Recreational Equipment

VICTORIA: 564 YATES ST 384-6522

VANCOUVER: 55 RICHARDS ST., 687-7885 and 1822 WEST 4TH AVE. 731-4018

Down-filled gear, backpacks, XC skiing, snowshoes, quality tents & boots

$2.2 million waiting

Parley in Sahara for Frenchwoman

N'DJAMENA Chad (UPI) — A special French emissary met with Chad rebels deep in the Sahara Desert Thursday and offered to ransom a captive Frenchwoman for $2.2 million in cash and supplies.

Diplomatic sources said agreement was imminent and a French military transport stood by in Toulouse, France, ready to carry the ransom to the rebels.

Meanwhile, the Chad government charged, and Frnace denied, that four French military jets buzzed a Chadian transport overflying the rebel-held area Thursday.

French officials said the negotiator, government prefect Louis Morel, 52, told insurgent leader Hissen Habre that France will not give his "army of the north" the weapons demanded for the liberation of Mrs. Francoise Claustre.

Two diplomats from an unidentified West African country accompanied Morel to the rebel headquarters, apparently to witness that the ransom payment did not include weapons.

Hanging loose

Gloom of opressive heat is lifted a bit for this St. Bernard who gets a cooling drink from loose fire hose connection at scene of house fire in west Los Angeles. Temperature in city topped 38 degrees for three days but cooled down a bit to 34 Thursday.

Immigrants pay attention to law

OTTAWA (CP) — Immigrants are more apt to be law-abiding citizens than people born or raised in Canada, a federal study suggests.

Statistician Marvin Ross, in a study done for Solicitor-General Warren Allmand's department, says the crime rate among citizens is twice as high as among immigrants.

His study, made public Thursday, says immigrants in Canada between 1966 and 1969 numbered about 4 per cent of the total population but accounted for 2.2 per cent or less of known serious crimes. Ross estimates the percentage will decline.

He says the study was handicapped by the fact that "information on offenders and offences as they pass through the criminal justice system in Canada is fragmented and in many cases incomplete."

A parliamentary committee studying immigration policy has been swamped with letters suggesting that immigrants bring crime with them.

However, the Ross study and an earlier one of Prof. James Giffen, a University of Toronto criminologist, indicate there is no basis for these suggestions. The Giffen study also found a much lower crime rate among immigrants.

Meanwhile, the people who man the country's border posts are calling for tougher immigration laws, including an annual limit on immigration and special identity cards for foreign student and transient workers.

Leaders of the 3,000-member Manpower and Immigration Union told the special parliamentary committee on immigration policy Thursday the government must impose an annual immigration quota small enough to avoid any major increase in the population.

The union, an affiliate of the Public Service Alliance of Canada, agreed with the two-million-member Canadian Labor Congress that immigrants should not be forced to live in worker-scarce parts of the country.

Both organizations appeared before the Commons-Senate special investigation committee which is preparing a report on the government's immigration green paper of last winter.

Patty won't take 'parents' prison'

SAN FRANCISCO (AP) — As police checked weapons which might link Patricia Hearst to yet another crime, the 21-year-old newspaper heiress said in a taped jailhouse conversation released Thursday that she was angry about her capture and did not want to be released if "I'm a prisoner in my parents' home."

Miss Hearst also told girlhood friend Patricia Tobin she would not issue any statements unless she finds out for certain whether she can be released on bail, excerpts of the transcript of the tape said.

The conversation between the two friends was made Saturday at the San Mateo County jail. It was released Thursday with U.S. District Court Judge Oliver Carter's letter to a committee of psychiatrists named to examine Miss Hearst's mental competency.

"I'm not making any statements until I know that I can get out of, you know, bail . . . and then if I find out that I can't for sure, then I'll issue a statement," Miss Hearst said.

Thousands flee Louvre

PARIS (UPI) — A threat to blow op the historic Louvre museum packed with thousands of tourists Thursday sparked one of the French capital's worst bomb scares since the Algerian war.

Less than half an hour after an anonymous call from self-styled Spanish revolutionaries sent the alarm bells ringing, the museum janitors, mostly war veterans, herded some 6,000 French and foreign tourists out into the street.

"It was the fastest evacuation I can think of since the days of the Nazi blitz," a police official said.

Jordans

WINDWARD

Guaranteed! for Ten Years Wear!

The most popular carpet in Jordans long history, newly styled in a lush, dense freize texture and in a harmony of today's newest colors, is now covered by the most important Guarantee in the Canadian Carpet Industry — because it is a Jordans guarantee.

and

When you buy from Jordans . . . you deal with someone you can trust

Your assurance of satisfaction is Jordans 46-year reputation for quality and value, service and integrity.

NEW WINDWARD — now at a remarkable low introductory price of only $13.88 Sq. Yd.

"Windward" is most popular because it is most durable, most trouble-free and most eye-pleasing. Windward is a gorgeous frieze broadloom made of hardy, tightly twisted nylon yarns permanently heat-set to assure texture retention.

Windward is made for Jordans by Burlington Carpet Mills

Jordans

"WINDWARD" GUARANTEE

Windward is guaranteed for wear for a period of ten years, under normal conditions of home use, excluding stairs. If Windward is found to be worn out before the ten year guarantee period, Jordans will allow 10% per year of the original carpet price to the nearest year of the unused portion of the warranty period towards replacement of the same quality carpet. This guarantee applies to the original purchaser only.

Jordans

Windward's 15 colors are a subtle blending of multi-colored hues — Carousel Green, Emerald Fire, Cool Mint, Bayleaf, Antelope, White Sands, Silver Fox, Sable Brown, Golden Teak, Pampas Beige, Goldenrod, Brandy, Persian Red, Coronation Gold, French Lavender.

Terms to Suit Your Budget

Jordans

854 PANDORA Parking in Rear 385-6746 Open Thurs. and Fri. till 9

1200 BROAD 385-2493 Open Fri. till 9

3100 SHELBOURNE Hillside Shopping Centre 595-1521 Open Wed., Thurs., Fri. till 9

UP-ISLAND Residents Call Collect D.Griff, Nanaimo 753-4222

The Daily Colonist.

"An Independent Newspaper . . . The Organ of No Clique or Party"

1858 — Published every morning except Monday by The Colonist Publishers Limited at 2621 Douglas Street, Victoria, B.C., V8W 2N4. Second class mail registration number 0516. All undelivered copies or any notices respecting changes of address are to be sent to the above address. Member Audit Bureau of Circulation. — 1975

RICHARD BOWER — Publisher and Editor-in-Chief

A generous offer

WHEN A SPOKESMAN for the Oil, Chemical and Atomic Workers Union announced in Prince George the other day that its members are seeking an increase in wages of $3.10 an hour in a one-year contract, it sounded like a lot. It is a lot. But in the light of the contract offered by the Crown-owned public utility, B.C. Hydro, it is no more than modest.

Under the terms of a two-year contract offered by the Hydro and Power Authority, bus drivers will get a 40 per cent increase and other workers up to 50 per cent.

That will mean an end-rate of $17,355 a year for the drivers, $20,572.50 for mechanics and $15,282.80 for janitors.

The members of the Amalgamated Transit Union will vote on the proposed contract on Oct. 10.

William Link, who is the union's business agent, calls it a "catch-up contract." The "catch-up" in this case relates to the Hydro truck drivers, who are members of the International Brotherhood of Electrical Workers. By April, 1976, their rate of pay at $8.90 an hour will correspond to what the bus drivers have been offered.

The president of the Employers' Council of B.C., William Hamilton, calls the Hydro's offer "highly inflationary."

The description is hardly debatable.

The proposal is in keeping with the substantial settlements made in the B.C. government sector generally. For example, the Insurance Corporation of B.C. got a 39.55 per cent increase over a 28-month term. This, in an operation that reported a $34 million deficit at the year's end in April.

The Hydro annual report in July was also alarming. It cited a loss of revenue amounting to 75 per cent. True, it still had a profit of $3,349,143 in the last fiscal year; but it was a long way from the comfortable $14,280,787 of the year previous.

The private sector, according to Ottawa statistics, saw average wages increase by 13.4 per cent in the past 12 months. This was in excess of the cost of living advance of approximately 11.1 per cent.

But the 40 and 50 per cent wage advances in the B.C. government sector makes the national industrial average look paltry.

Hydro has announced a 12 per cent boost in rates to residential customers on top of the 20 per cent increase a year ago. Industrial customers got a 55 per cent and bulk customers a 70 per cent advance. David Cass-Beggs, chairman of the corporation, blames inflation.

The contract proposal Hydro has made to its employees no doubt is very gratifying to them and may give satisfaction to a government totally unconcerned with profit and loss, anxious at all costs to keep its workers contented. But one way or another, either through subsidization or higher rates, or both, the taxpayer is going to pay for this sort of generosity.

'Game of the name'

WHAT NAMES FOR WOMEN? The latest report of the provincial government's commission on family law, headed by Mr. Justice Thomas Berger, has a number of things to say on the question, and in doing so, throws a roundhouse blow at tradition.

Among other things, it supports the retention of maiden names after marriage, which some husbands may find hard to take. It's bound to enliven discussion at the dinner table, if not far into the night. But it shouldn't come as too bitter a pill to swallow.

The idea has been floating around a good many years, and what better time than International Women's Year for it to make a landing?

It goes back, actually, to the year 1855, says Boston writer Stewart Dill McBride, who as been delving into the subject of women's liberation. In that year he found a staunch crusader against women taking the name of the male in marriage. She was a Massachusetts woman, Lucy Stone, who, at the time of her wedding to one, Henry Blackwell, solemnly swore:

"My name is the symbol of my identity and must not be lost."

Since then, the practice of retaining maiden or birthgiven names by married women in some professional walks of life has become commonplace, and the inevitablity of it spreading to the "rank and file", as it were, might have been expected.

Now, says researcher McBride, there are thousands of women in the U.S. — teachers, secretaries, housewives — who are willing to vow "for better, for worse" but not to take their husband's name.

Some married couples have assumed the wife's family name, combined surnames (Reynolds and Murphy becomes Renphy), or gone with "double-barrelled" or hyphenated titles (Smith-Jones). Still others, in order to prevent family disputes, are choosing euphonious but completely new labels.

The Berger commission agrees with this. Under its proposals a couple could choose one of five options on marriage: both take the man's surname; both take the woman's name; each take their birthname; each take their legal name at time of marriage, or apply jointly for an entirely new marriage surname, including a hyphenated surname.

There is the question of naming of children to complicate the debate. If parents have different surnames, which does the child assume? How does he or she explain it to other youngsters? Should children's names be hyphenated: will the sixth-generation offspring have boxcar names coupled by hyphens?

The Berger report doesn't offer a complete answer, saying only that the consent of both parents to change the name of a child should continue to be a requirement.

It says also that unnecessary paper work and court appearances should be avoided. But there can be no question that statisticians and other keepers of records face a great deal of confusion, at the outset at least, in what the Boston writer calls The game of the name."

Worth borrowing from him too, is his answer to those who see social embarrassments in wives continuing to use their birth names. He poses the question: "How is a husband supposed to introduce his wife?" And the answer:

"Try, 'This is my wife, Jane Doe. She prefers her own name and toothbrush."

On the porch with the 'kid'

Times worth treasuring

By RON POULTON from Toronto

We had taken in the early show, wanting to get home in time to indulge in a favorite sport: Sitting on the porch, listening to our arches fall. "Jaws was a good picture," the kid says, sighing in the manner of one who has got his father's money's worth.

The willow fronds are hanging as still as a nun at prayer and we sit there enjoying one another's company, he having just lately returned from a year in Japan.

His long absence had worried his parents somewhat. There was the possibility that he would be changed and out of step with their pedestrian ways after his total immersion in an Oriental world. But he is courteous and quiet. His smile is still shy. Laughter bubbles in his throat when he thinks of the idiosyncrasies of the Japanese and their amusement at his own.

Behind us, in the living room, his books are scattered over the floor. They're all in Japanese but for years they were in Latin and Greek.

The crickets are keeping the world awake, and it seems to me there are more of them than ever before. But there are no fire flies. We've only seen two since spring. This reminds him of something he has read somewhere.

"There's a kind of lady fire fly . . . she isn't really a fire fly . . . that can flash in time with their frequency. She flies among them and winks until the males come around. Then she eats them."

★ ★ ★

It crosses my mind that this female libber of the insect world may have done in all our fire flies. There isn't a flicker lighting the shadows under the willow; and that's important because he used to think they were Peter Pan.

The conversation switches to Japan and he tells me he spent some time in a Zen monastery to get an idea of their discipline. He was up every day at 3:30, sitting cross-legged for two hours at a time. He got whacked with a stick if he slumped and, at first, he thought he could only last a couple of days. But he ran the full course.

Fascinating people, he says. Full of the unexpected. "Do you know there are 58 McDonald's in Tokyo? They like hamburgers and you can get a drink of scotch from a vending machine on the street." Well, I didn't know.

Neither did I know there's an annual event called the Festival of The Naked Men. They run around in breech clouts, chucking buckets of water at each other, and now and then they drop their shorts and make the women laugh.

★ ★ ★

It gets violent because they stampede through the crowd. But the oddity is that, just when it looks as if somebody is going to get killed, they all stop and go into a temple and put on their clothes. Discipline.

He asks if I've heard the Papa John Creach record he's just bought, and when he gets no for an answer he goes in the house and puts it on. He thinks Papa John was discovered by the Jefferson Airplane. "You've heard of them?" he asks.

I say yes I have, but that having heard of them is not the same as having heard them. A body pushing 60 can only ask so much of itself.

We hear a little of Stevie Wonder first because it happens to be on the stack. Then an electric violin fills the night with glorious sound. You haven't lived until you've heard Papa John Creach play Danny Boy; and, having heard it, I go thoughtfully to bed. Such times are worth treasuring.

Copyright, Toronto Sun Syndicate

Today in History

By THE CANADIAN PRESS

Francis Drake arrived 395 years ago today — in 1590 — in Plymouth after sailing around the world. The following spring, he was knighted aboard the Golden Hinde by Queen Elizabeth I and later commanded the British fleet until his death in 1596, eight years after his triumph of turning back the Spanish Armada.

1660 — St. Vincent de Paul died.

1918 — The Battle of Canad du Nord was fought.

1938 — Queen Elizabeth launched the liner Queen Elizabeth at Glasgow.

1940 — Japan joined the Berlin-Rome Axis.

The Now Society

"Darling, it's almost a year and your marriage still isn't previous."

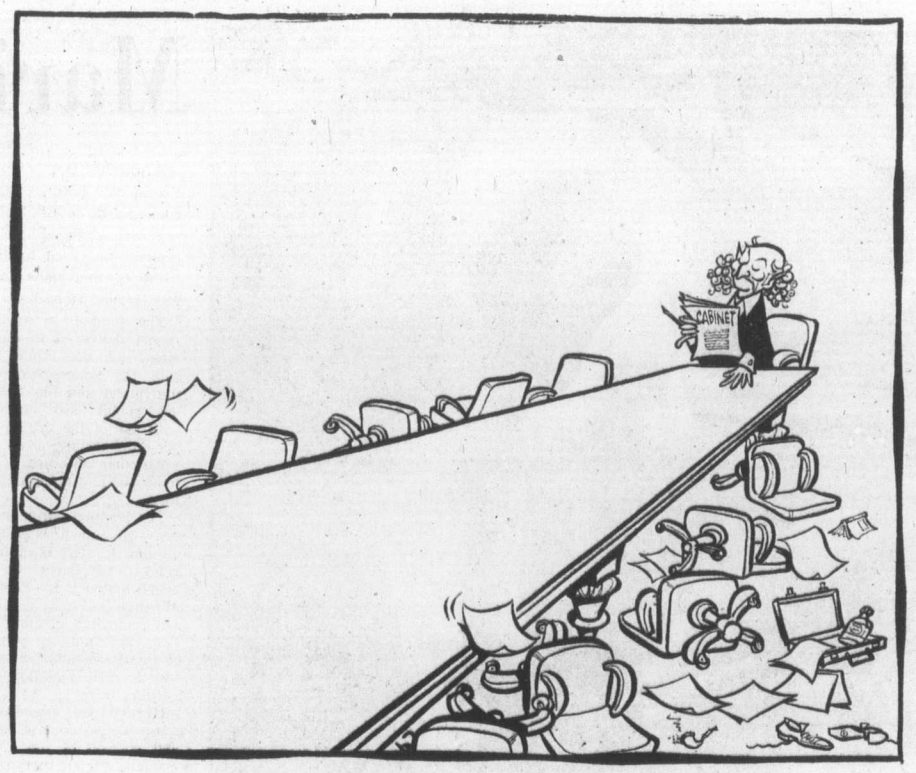

"Any volunteers for finance minister . . .?"

Replacing emotion with common sense

By RICHARD JACKSON, Colonist Ottawa Bureau

When was the last time you heard someone mention food surpluses without hearing in the next breath, by someone, "it is immoral to waste food with so many millions in the world starving."

It is a knee-jerk reaction, just as the mothers of a previous generation used to admonish their children with "think of the starving Armenians." And the modern version is just about as unrealistic.

The last time the Canadian government canned surplus chicken to use for food aid programs, the external aid office found nobody in the under-nourished countries wanted it. They ended up giving it to the Germans. It was supposed to be a sale, but they are still waiting for the money.

★ ★ ★

CIDA has not yet announced whether it was able to make use of the six million pounds of canned beef that were contracted for last winter as a means of helping to get rid of surplus cows. Beef might be a little more acceptable to the Third World.

When Bud Olson was agriculture minister he used to say that farmers must produce for the market that was there. The fact that millions of people in Bangladesh were hungry did not necessarily create a market for Canadian farm produce.

Agriculture Minister Eugene Whelan doesn't put it as eloquently as Mr. Olson but he apparently believes the same thing. That is why he is helping farmers establish national marketing boards to keep production in line with demonstrated national and export requirements.

★ ★ ★

Canada has been pretty generous with food aid over the years, but few of those who advocate feeding the starving millions have considered the implications of trying to produce that much food let alone the drain on the taxpayers' dollars to ship it and distribute it to those in need.

There is a relationship between the ability of Canadian farmers to feed this country and produce a surplus with so little manpower—less than 6 per cent of Canadians are employed in agriculture—and the food needs of the developing world. But it is not in providing handouts for soup kitchens in Asia and Africa. It is in developing agriculture that is competitive, efficient and market oriented.

Mr. Whelan came back from the world food conference in Rome last year convinced that the role of Canadian agriculture in feeding the Third World was not in gifts of food but in teaching the people of the developing nations to farm effectively. If a country is to truly develop, there is no alternative to it learning how to feed itself.

Canadians who have patted themselves on the back when they hear of food gifts shipped to some country in the Third World have never stopped to wonder what the farmer in that country thinks when the market for his produce is taken by Canadian food at give-away prices.

★ ★ ★

On the other hand, some of the Third World governments would rather have food shipments than have Canadian farmers there teaching their peasants new ways of producing food. The peasants might learn other things as well.

The new concept of aid—the recognition that the only real aid in the long run is helping them to help themselves—is what lies behind the new Strategy for International Development Co-operation 1975-1980 that External Affairs Minister MacEachen and CIDA President Paul Gerin-Lajoie announced recently.

It is cloaked in a lot of diplomatic language but what it means is that food aid will continue to the really poor nations but the rest will be helped into the real world of trade and development.

The howls of consternation from the do-gooders is more of the knee-jerk reaction that comes into play whenever aid is discussed. The new strategy is an attempt to replace the traditional emotion with some common sense. The sooner it succeeds, the more effective our aid will be.

Giving the electorate its right of power

By EDGAR S. EFRAT

Democracy, Winston Churchill once observed, is a bad form of government, but infinitely better than whatever alternative was yet devised. To this, one may add that Canadian democracy can certainly stand some improvements.

Now that our several legislatures are returning from summer recess, here are some proposals for consideration which would contribute to the quality of democracy in Canada:

Parliament in Ottawa and provincial legislators have recently voted themselves hefty increases in salaries — substantially above salary depreciation due to inflation. Taxpayers, naturally, grumble — especially since so little was done by legislators to stem inflation. Would it be too much to ask for a statutory requirement that all salary increases for all elective officials take effect only after a new election?

★ ★ ★

This would enable the voters — who, after all, are the legislators' employers in a democracy, to decide whether the current crew is worth the new wages. Perhaps at a higher salary better persons would be available.

In a different area of our lives, statistics show an increase in the crime rate, lessened police effectiveness in bringing criminals to justice, and a reduction in the police force, due to higher police salaries. Perhaps in order to utilize our expensive guardians of the law more effectively, their area of involvement should be restricted to where they are most needed. Let's legislate the statutory abolition of victimless crimes perpetrated in relative privacy.

★ ★ ★

Gambling, prostitution, the use of soft drugs, restrictive liquor laws all fall within this sphere. We want to be secure in our homes, we need to have our lives and property protected and we should leave the concern with private morals to parents, and churches.

If the prime minister believes in his own words — that the state has no place in the bedrooms of the nation — let him introduce appropriate legislation.

It is a strange system that shows less than 17 per cent of serious crimes resolved by police action, yet the court calendars are jammed with offenders who in private gambled, consorted with prostitutes, or found alternatives to alcohol.

Since the chances for enacting legislation that may be inexpedient for the personal, political or moral reasons of legislators are slim, perhaps we should look for other avenues to get desirable legislation enacted.

In many American states and in some European countries, the "initiative and referendum" method proves useful indeed. An "initiative" is a procedure enabling a specified number of voters to propose a law and secure its submission to the electorate or to the legislature for approval or disapproval. A "referendum" is the practice of submitting to popular vote a measure enacted or proposed by the legislature or by popular initiative.

Last year when legislators in the State of Washington granted themselves and government officials a substantial increase in salaries, an initiative was started, the measure was submitted to referendum, the popular vote was negative, and the salary hike was rolled back.

As a result, a more moderate increase was proposed.

One can readily see the advantages of such a system when important and divisive issues — such as the death penalty — are under deliberation.

This is not a proposal for abdication of responsibility by elected legislators. It is a practical reminder that political power is — and ought to be — vested in the electorate, who reserve the right to speak when their delegates prefer to remain silent.

Shiftings

From The Globe and Mail, Toronto

In the fall of 1973 when he was deputy minister of finance and had an office next to that of the minister, John Turner, Sol Simon Reisman declared in an interview that he had no doctrinaire views about wage and price controls.

"I can see a situation in which an incomes policy could make a worthwhile contribution to managing the economy . . . (but) I do not think those circumstances exist in the economy today, when the major inflationary pressures are coming from outside the country," Mr. Reisman said.

Earlier this year, taking an early retirement from the job, Mr. Reisman revealed that his ideas on wage and price controls had undergone some change: "I reject the notion that a mandatory control system should not be regarded as one of the realistic alternatives at the present time. If used, controls should not be in force for any extended period, but long enough to break unrealistic expectations."

★ ★ ★

No inconsistency stands revealed in this; rather a shift in response permitted by a shift in circumstances and of course a shift in position from employment by government to independence.

And now, nine months after Mr. Reisman tendered his resignation, Mr. Turner is leaving his office—another early retirement. It is difficult to resist conjecturing that his thought processes went through a similar transformation.

Seat belts

From The Ottawa Journal

"Of all the people now living in Ontario, 12.5 per cent (962,886) will be killed or injured in motor vehicle accidents in the next 10 years. Over the next 40 years, 32 per cent of the current population will be killed or injured. That's more than 2.5 million people," says the Ontario Ministry of Transport and Communications in a seat-belt promotion booklet called "The Human Collision." That will no doubt be 2.5 million who believed that only other people have accidents.

Promise of jobs, material comforts dilute Inuit opposition

Work on Arctic gas line may begin in 1979

By WARD MOREHOUSE, from Resolute, NWT.

In these frozen fringes of North America, where thousands of small beluga (white) whales bask near deltas of island rivers, where polar bears plunge into ice-strewn bays in search of seals, and Inuit dine on seal, caribou, and arctic hare fresh from the hunt, one of the most lucrative natural gas finds in recent years is waiting to be tapped.

Soon construction crews may lay a pipeline that will bring this cache of fuel — 14 trillion cubic feet, according to estimates — from 1,000 miles north of Hudson Bay to homes and factories in Canada and the United States.

BACKGROUND

Already Panarctic Oils Ltd., an exploration firm, and Polar Gas Project, a consortium of Canadian and U.S. companies and the Canadian government, have research crews in the area.

They are making environmental studies, mapping alternative pipeline routes, recording ice conditions, and making contact with the Inuit in preparation for pipeline construction, which is expected to begin in 1979.

Stockpiling of pipe may start in two years.

More than triple the length of the Alaska oil pipeline now being built, the 42-inch line proposed by Polar Gas would extend 3,200 miles from Ellef Ringnes Island to the U.S.-Canadian border, crossing flower-covered Inuit hunting grounds and colliding with the already shrinking native culture.

Tradition and sentiment are prompting many Eskimo to say no to a Polar Gas pipeline. But the possibility of jobs and more of the white man's comforts as well as a vague recognition of Canada's increasing energy needs dilute resistance to change.

★ ★ ★

James Arvaluk, president of a brotherhood representing 18,000 Inuit, called the Inuit Tapirisat of Canada comments on the dilemma this poses for his people:

"We oppose the pipeline for selfish reasons, because our ancestors lived there, and we have never wanted waters, animals, or man to be disturbed. We still have to live on the land . . .

"There are also possible economic gains for our people from it (the pipeline). But some animals will have to be moved out of the way, which is the same as losing them for us. If it was not for the gas need — and we don't know the supply of gas that is needed — we would oppose any building."

★ ★ ★

Nearly 3,000 Inuit live along the most likely pipeline route, which stretches from the drilling sites near Resolute through Spence Bay and Baker Lake, to Toronto, where it would intersect with the Trans-Canada Pipeline.

Two other possible routes are also under consideration, one to Winnipeg, the other to Quebec.

Although these communities are as isolated as many in Alaska or Greenland, the Inuit culture here has been buffeted by white men ever since Massachusetts whalers first came here in 1890s.

★ ★ ★

Some Arctic island and Hudson Bay Inuit say the white man has time after time ignored their participation in planning, and they do not expect Polar Gas to be different.

The Shell Oil Canada Corporation recently disregarded a 389-to-1 vote against oil seismic work on Inuit-inhabited Broughton Island. "The vote was overwhelmingly against exploration, but exploration went right on," says Kenneth Mason, an Inuit Tapirisat spokesman.

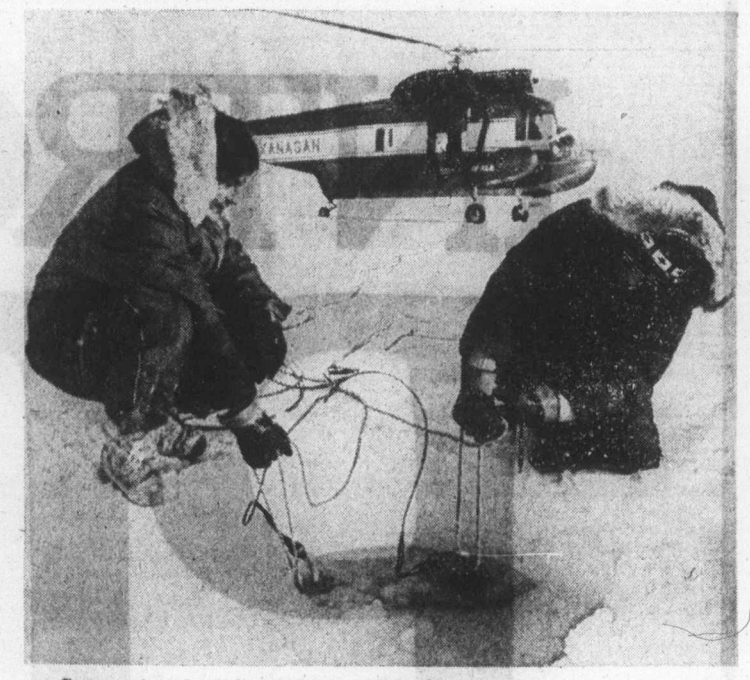

Crew arrives by helicopter for spot-check.

The Canadian government owns stock in both Panarctic Oils and the Polar Gas Project, and its agencies are monitoring development of the pipeline to minimize adverse effects on the native communities.

★ ★ ★

For example:

Canada's national energy board is responsible for approving construction of the pipeline. With the Bank of Canada, it is studying the economic effects on the territories.

The Department of Manpower plans to assign indigenous personnel to the department's remote locations, so it can be more responsive to northern manpower resources.

The Fish and Wildlife Service of the Northwest Territories is continuing to beef up its staff in the eastern Arctic to enforce hunting laws and quotas.

"We are expanding land-use regulations — through permits and licences — which have been in effect from the Mackenzie Valley to the eastern Arctic as a result of increased activity there," says John Fowler of the federal government's Northern Affairs information division.

Polar Gas will have to show step-by-step how it is minimizing the pipeline's potential negative impact on local communities.

The Inuit realize that the pipeline is almost inevitable, and the Inuit Tapirisat is trying to develop an Inuit corporation to work in partnership with far north businesses like Polar Gas.

★ ★ ★

Jeffrey Elliott, spokesman for that company, says although Polar Gas has rejected bids to "give" shares to Inuit, some northern people have expressed interest in investing in the pipeline if current native land claims result in cash settlements.

The Inuit brotherhood and the federal government will begin to negotiate these claims — general ones based on heritage and specific ones based on land use and present occupancy — next January.

Polar Gas has not as yet hired any Inuit on a full-time basis. But as many as 25 have held part-time jobs, earning between $7.70 and $8 an hour.

★ ★ ★

Panarctic's full-time Inuit employment has risen from four in 1970 to 37 this year. The Inuit workers are flown in for 20-day shifts and flown back for 10 days . They are paid the same hourly wages as white workers doing similar jobs.

The federal government urges far north companies to hire as many northern residents as possible, but has not set quotas.

★ ★ ★

Panarctic's personnel representative, Michael Pegler, has been criticized by the Inuit Tapirisat as showing a lack of concern about the social effect his company's exploration might have on the Inuit.

He said: "We are interested in their well-being, but our involvement stops after work. We have a job to do up here, and that is to put holes in the ground, and spend money doing that in the best way we can."

Colonist - Monitor Service

Ray of light amidst gloom

Ulster hard-liner softens

By JOHN HAY, from London

The threat of anarchy in Northern Ireland has deepened through a volley of bombs that appears to have no end. Yet despite the gloom, a startling policy reversal by a hard-line Protestant politician has kept alive the possibility that Ulster may not be doomed to renewed civil war.

William Craig, chief of the Vanguard party and member of the United Ulster Unionist coalition, has suddenly announced he would be willing to admit Catholic parties into a coalition government with parties of the Protestant majority.

Craig has always been a steadfast opponent of coalition — or power-sharing as the Irish call it. His turnabout surprised even his closest supporters in the Protestant parties and has angered many of his former allies.

Rev. Ian Paisley, for one, vehemently rejected Craig's call for negotiations with the Catholic-based Social Democratic and Labor Party for a workable coalition.

Craig's apparent conversion is especially significant because he previously urged armed resistance against any compromise with the Catholic minority.

He has not so far brought many Protestant leaders along with him on his newly-set course. But some observers in Belfast say his influence is growing, and there is increasing feeling that the constitutional convention — meant to draft a new political system for Ulster — may carry on beyond its scheduled Nov. conclusion.

Given enough time, some say, leaders on both sides may be able to muster support for a compromise that until now seemed beyond reach.

Time, however, may not be on the side of moderates. If the IRA keeps up its terrorist momentum, eventual reaction by the many well-armed Protestant militants is inevitable.

One report from Belfast recently said Craig has called for a coalition to prevent a Protestant guerrilla group from attempting a coup amid the political chaos that could result from an outbreak of civil war.

Canadian Press

PAGE 5

Traffic in humans still widespread

'Servants' often slaves

By ROD CHAPMAN, from GENEVA

Despite the lack of publicity — apart from occasional, lurid reports of white slave traffic — slavery is still far more widespread than is generally believed.

Following a meeting in Geneva, a UN working group has called on the UN Human Rights Division to set up a permament body along the lines of the International Narcotics Control Board to monitor and try to eradicate slavery. The experts want to send out investigative teams to areas where slavery is still practised — or believed to be practised — which should, hopefully, increase the scant information available.

For one of the main problems in tracing slavery patterns is that few governments are willing to give information on practices they themselves are trying to stamp out.

The ample documentary evidence presented in Geneva shows that several well-tried practices are common. One expert estimated that several hundred thousand are still complete slaves ("chattel slaves," or those owned like domestic animals), with the number of partial slaves (those who sell themselves to landowners, brides put up for sale and so on) running into several hundred million.

Terminology is often used to disguise a number of customs which amount to slavery in one form or another. Experts are divided on where to draw the line. Some delegates from developing countries in Geneva considered apartheid is a form of slavery. Others pointed out that immigrant workers used as virtual sweated labor in Europe should be considered slaves. The problem of definition is particularly acute in the Middle East and North Africa, where the same Arabic word can be used to mean either "slave" or "servant."

And, in the same areas, there are several practices whose aims were originally beneficial to the poor and which are only slowly being outdated by progress.

The Geneva working group heard that, although conditions have improved immensely in Saudi Arabia, slaves are still being brought into the country from Sudan and Cameroon. In the early 60s, Saudi Arabia had an estimated 250,000 slaves and the discrepancy between pilgrims going to Mecca and those returning home was over 15,000 each year — many of whom sold themselves into what amounted to slavery to pay off debts incurred in making the journey.

Another practice still common in the Middle East — and which started off as a benevolent way of helping poor families — is that whereby a rich family buys a child from a poor family and brings it up. The practice applies particularly to girls who are either given over or sold into marriage in their late teens. All too often they become household drudges, to be kicked out onto the streets if they fail in their onerous duties or are made pregnant by a male of the household.

One report to the Geneva group highlighted Indian practices whereby servants were included in a bride's dowry. Another showed the difficulties of Western experts trying to judge practices in developed countries. According to this report, 10 Muslim traditionalists were executed in Somalia this year for opposing government plans on female emancipation which aim to abolish forms of slavery. The Muslims claimed female emancipation was a "totally Western idea."

★ ★ ★

Some of the saddest cases of serfdom — and virtual slavery — come from Latin America, where landowners still have almost total control over peasants' lives by the practice of "debt bondage" (under which highland Indians are advanced money by the landowner on condition that they pay off the debt by working for him). And the experts heard of cases where lowland Indians in the South American jungles can be bought off reservations by rich families wishing to use them as servants — and to show them off to friends as tame animals.

One area where the lines between coercion and freewill are most blurred is that of prostitution and trafficking in women. An Interpol report showed that the shipping of women from one country to another to work as prostitutes was common practice, but that nearly all the women concerned knew what was going on and had given their consent.

But a report on prostitution in Hong Kong, compiled from police files, revealed that gangs of youths often snatch girls from the streets of the British colony, rape them and sell them, while still in a state of shock, for anything up to $7,000 — either to a brothel or to a "private bidder."

★ ★ ★

Another practice is that whereby girls are gradually sold into call-girl rackets, and have to use their subsequent earnings to pay to call-girl centres the amount paid to the street gangs to buy the girl. The report suggested corruption in the Hong Kong police force had allowed such practices to flourish.

Ironically, some recent natural tragedies in the developing countries have helped improve the lot of a number of slaves. The drought in the Sahel region, for example, meant that the Tuareg people and others were forced to release their slaves as they could no longer support them. Many slaves drifted south, and found aid centres on the fringes of the region set up by international relief organizations.

Colonist - Gemini News Service

SAVE•SAVE•SAVE

ON STAFF-DRIVEN DEMONSTRATORS

DURING OUR SEPTEMBER

DEMO SALE

peter pollen ford

1060 YATES AT COOK ST. 384-1144

FORD

(Peter Pollen Ford Sales Ltd. 1060 Yates St., Victoria, B.C. Dealer Licence Number D-3073)

— EXAMPLE —

1975 ELITE 2-Door Hardtop

Stock No. 1054

Vinyl roof, 400 C.I.D. V8 engine, automatic transmission, power steering, power front disc brakes, dual accent paint stripes, steel belted radial whitewall tires, convenience group, luxury steering wheel, AM radio, dual rear speakers, color keyed remote mirrors.

RETAIL $6441

SAVE $1042

SALE PRICE $5399

BANK FINANCING AVAILABLE

INTRODUCING PLUS

The Canadian 120 mm cigarette.

Plus is the newest cigarette
from Benson & Hedges.
It's longer and leaner.
Plus burns slower too. Draws easier.
And with Choice
Canadian Virginia tobaccos,
Plus delivers full flavour in
a smoother smoking cigarette.
The rich brown cigarette wrap
says Plus looks as good as it smokes.
Add it up.
New size. New feel. New style.
In the Canadian crush-proof
flip-top box.
That's a Plus in your favour.

Same price as King Size

WARNING: Health and Welfare Canada advises that danger to health increases with amount smoked—avoid inhaling.
"Tar" 19 mg Nicotine 1.6 mg

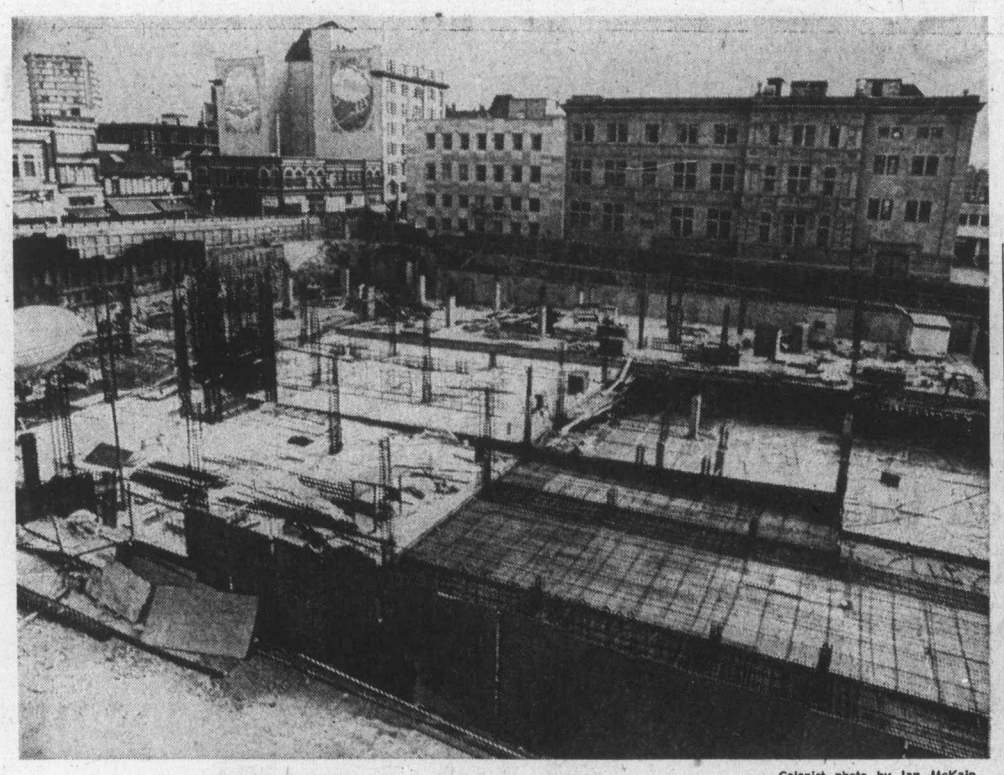

—Colonist photo by Ian McKain

Mall's skeleton going up quickly

Work is pushing ahead rapidly on Victoria's new Harbor Park Mall, formerly known as the Nordal project. Project lies between Government and Wharf Streets, bounded by Courtney and Broughton Streets. Estimated to cost $15 million, project will cover more land than any downtown building since the Empress and will include condominiums, offices, a health club and a mall linking Government and Wharf.

Bike club members escape house fire

Two occupants escaped Thursday when fire did an estimated $5,000 damage to a home at 3333 Tennyson in Saanich rented by members of the Bounty Hunters motorcycle club.

Police and firemen said the fire started in a pile of garbage against the southeast corner of the house.

ATTENTION ART BUYERS

OVER 250 ORIGINAL OIL PAINTINGS ON DISPLAY

GIGANTIC ART SALE direct from IMPORTERS WAREHOUSE

THIS WEEKEND ONLY!

HOURS: SAT. 11 a.m.-10 p.m. Sept. 27th.
SUN. 11 a.m.-7 p.m. Sept. 28th.

50% OFF GALLERY PRICING

- THIS MAY BE YOUR ONLY CHANCE FOR AN AUTHENTIC OIL PAINTING AT THESE PRICES.
- ALL SUBJECTS AND SIZES—FROM TRADITIONAL TO MODERN, FRAMED AND UNFRAMED.
- SOME FROM AS LOW AS $20.00

DON'T MISS THIS UNUSUAL SALE!

THE EMPRESS HOTEL

Personal cheques and Chargex accepted

presented by:

NORTH ATLANTIC ART CORPORATION

"MAJOR ART LIQUIDATORS"

"If Coit can't clean your carpet... no one can!"

Quite frankly, Coit offers the finest carpet cleaning service available in B.C. No job has ever been too big or too small for Coit's cleaning. Coit delivers the kind of service most other cleaners don't even try to promise.

Don McMahon and Merrill Lacheur,
COIT CLEANING CONSULTANTS.

COIT DRAPERY & CARPET CLEANERS

468 BURNSIDE RD., VICTORIA - CALL 386-6701

Lawyer cites fear

Five suicide bids save man from pen

A Victoria lawyer, who said his client is "so scared of penitentiaries" that he tried suicide five times in one of them, succeeded Thursday in having the young man sent to a provincial jail instead of a federal prison.

Lawyer Clifford Watt was speaking before Judge Harold Alder for Dennis Alexander Dufour, 21, a Nova Scotian who pleaded guilty in Victoria Provincial Court to 25 charges of break-in and theft, false pretences, uttering and forgery.

Alder sentenced Dufour to the maximum provincial jail term of two years less a day and said it will be followed by the maximum probationary term of three years.

Dufour had pleaded guilty Sept. 12 to an RCMP charge of a May 6 break-in at Mouat's Trading Store in Ganges and the theft of $1,500 in cash and cheques plus $500 worth of clothing and other items.

Thursday, he pleaded guilty to 24 more charges containing 16 counts of false pretences, eight of uttering and three of forgery between Jan. 26 and May 7 in Victoria, Sidney, Vancouver, Winnipeg, Dryden, Ont., Sydney and Sydney River, N.S., and St. John's, Nfld.

All counts in the 24 charges resulted from bad cheques for which Dufour received $2,876.25 in goods and cash on top of the $2,000 haul at Ganges.

Watt said Dufour had an unhappy childhood and was first sentenced at the age of 16 to 30 days for uttering, then at the age of 17 to three months for possession of stolen property.

"The real shocker in the case came on May 16, 1972," said Watt, when his client, still 17, was sentenced to two years and three months in New Brunswick's Dorchester Penitentiary for theft, dangerous driving, possession of known stolen property and loitering.

It was there the five suicide attempts occurred and Dufour still has scars from 21 stitches, the lawyer said. But since Dufour came to B.C., he was married and, as he told a pre-sentence report writer, "I figure I never had nothing until I met her."

Prosecutor Barry Riseborough indicated support of a provincial jail term and Alder agreed, but only after saying he had planned a penitentiary sentence until he heard the two lawyers.

Air passengers lulled by yoga

AMSTERDAM, The Netherlands (AP) — The Dutch Airlines KLM is using the taped advice of a yoga expert with background music to lull passengers to sleep on long-distance flights.

The more you know about whisky, The better for OFC 8-Year Old.

In between 2 and 12 years, at one point in aging, like everything else in life, Canadian whisky reaches "The Prime of Life": golden, mellow, smooth and full bodied.

In our opinion, 8 years old is "Prime."

That's why OFC 8-Year Old is 8 years old. And only 8 years old.

You can drink younger whisky or older whisky but you can't drink finer whisky than OFC 8-Year Old.

Its taste is so smooth it takes no getting used to.

OFC 8-Year Old. The Prime Canadian.

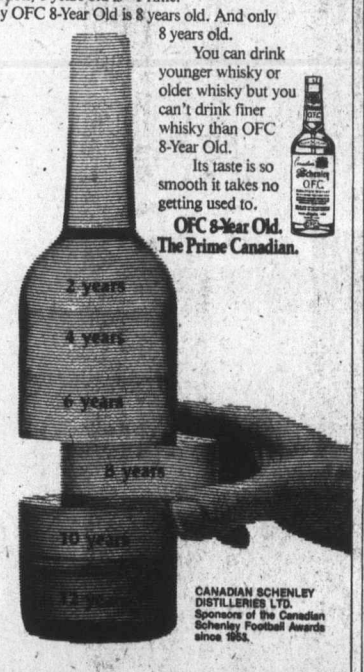

CANADIAN SCHENLEY DISTILLERIES LTD. Sponsors of the Canadian Schenley Football Awards since 1953.

"The Prime Canadian"

This could be the Jeep you've been waiting for.

The Jeep that provides what a lot of people have been asking for.

A vehicle with the compact ruggedness of the original CJ...but with built-in extras such as more space and greater driving ease.

CJ7 has it.

There's more space behind the rear passenger seat, an easy-opening tailgate, and larger door openings for easy access.

You can load up with more camping gear and cargo.

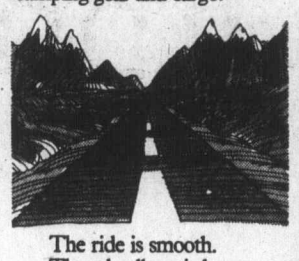

The ride is smooth.

The wheelbase is longer for better stability and more comfort on and off the highway.

Automatic is available.

Our exclusive optional 4-wheel drive system (automatic transmission with Quadra-Trac) gives you exceptional control on-road and on those tough trails automatically. No need to lock the hubs manually.

Think what that means when the driving conditions are even tougher than normal. Quadra-Trac on the CJ7 automatically distributes the traction for you. You don't even have to think about it.

You're warm and snug inside.

CJ7 has a new optional

polycarbonate hardtop with metal side doors, roll-down windows, vinyl door panels for added insulation and protection from the weather.

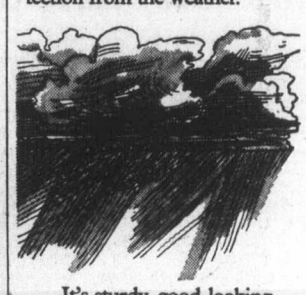

It's sturdy, good-looking, removable and it's available in black or white.

CJ7. It brings a little more pleasure and convenience to four-wheeling. But it's still got all the guts and get-up-and-go of a CJ – the most famous 4WD vehicle.

The new Jeep CJ-7.

Certain items illustrated are optional at extra cost.

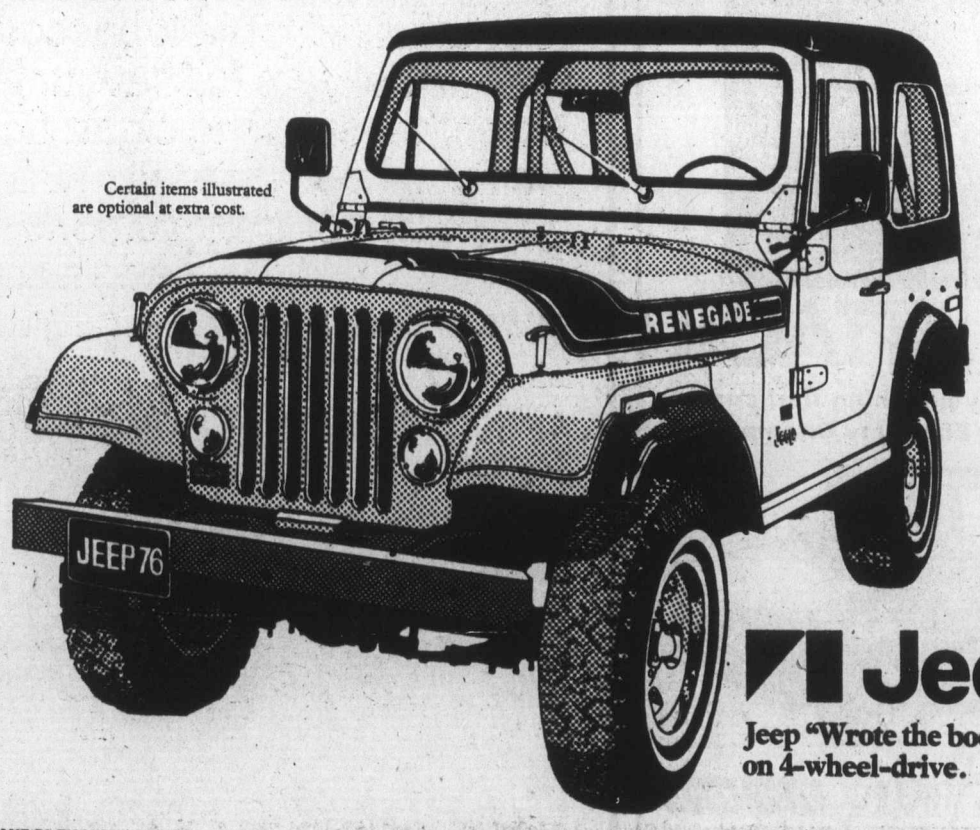

Jeep

Jeep "Wrote the book" on 4-wheel-drive.

REG. MIDGLEY MOTORS LTD.
736 Cloverdale Ave.
Victoria
(604) 385-8756
Dealer License No. D 3785

BOW-MEL MOTORS LTD.
461 Trans Canada Hwy.
Duncan
(604) 746-5141
Dealer License No. D 2037

WARREN BURD MOTORS LTD.
2061 North Island Highway
Campbell River
(604) 287-9555
Dealer License No. D 4101

With your brains and our money....

...you can put business plans into action. We can provide capital or equipment financing and expert advice.

RoyNat

Business Financing

(604) 386-1344

Southwest face ascent

Mt. Everest: Another first

KATMANDU, Nepal (AP) —two British climbers have made the first ascent of Mt. Everest by the southwest face, the Nepalese foreign ministry announced Thursday.

A spokesman said Dougal Haston, 32, and Doug Scott, 33, reached the top of the world's highest mountain by the previously-unconquered southwest route Wednesday night.

The Nepalese spokesman said that on the way down from the top, Haston and Scott had to spend the night on a bivouac on the south side about 900 feet below the summit.

Christ Bonington, leader of the 18-man British team, said in a message to the Nepalese foreign ministry that other members of the expedition would make a final assault on the peak before the climbers headed back to Katmandu.

Sir Edmund Hillary of New Zealand and Tenzing, a Sherpa guide, members of a British expedition, were the first in 1953 to conquer Everest.

In the 22 years since, more than 40 climbers—Swiss, Chinese, American, Indian, Japanese and Italian — have stood atop the mountain. But all efforts to ascend the southwest face had failed.

SFU chief flays B.C. newspapers

VANCOUVER (CP) — Dr. Pauline Jewett, president of Simon Fraser University, says B.C. newspapers carry too many "police blotter" stories from the United States, and not enough Canadian news.

Dr. Jewett told a meeting of the Women's Canadian Club of Vancouver there were "fascinating" events in the rest of Canada which were being ignored by the newspapers.

"It amazes me how you can pick up a newspaper every day and read the police blotter from as far south as Florida," she said.

"There is an enormous amount of this kind of thing in the papers."

While events in Halifax or Quebec were often ignored, she said, "You can pick up the evening paper and read about murder-suicides in Miami."

Dr. Jewett said she once conducted informal survey of Canadian newspapers while flying from Halifax to Vancouver.

What she discovered, she said, was that Montreal's La Presse, the country's largest French-language daily, had the best Canadian news coverage of any of the major dailies she read that day.

Even the Globe and Mail, which calls itself Canada's national newspaper — "I used to kind of think it was when I lived in Ontario" — was really "very much Ontario-based, Toronto-based," Dr. Jewett said.

Teacher union fine now $25,000 daily

BOSTON (UPI) — The fine against a striking school teacher union was increased to $25,000 a day Thursday and three more union officials were found in contempt of court.

All five members of the Boston teachers' union executive board are now in contempt. The president and executive vice-president were convicted Tuesday.

The teachers remained on strike for the fourth consecutive day with no indication of a settlement in sight.

Suffolk Superior Court Judge Samuel Adams had imposed a fine of $5,000 a day against the union Tuesday, but increased it five-fold Thursday. The new fine is to begin today.

"I have no alternative," Adams told union attorney John McMahon. "I cannot countenance the continued violation of the orders of this court."

FIAT

FIAT vs. HONDA

Fiat vs. Honda? The Fiat 128 has a big back seat and trunk. And costs only $174 more*. A bargain. See us for a test drive.

*Price comparisons based on manufacturers suggested retail prices, not including provincial taxes or registration.

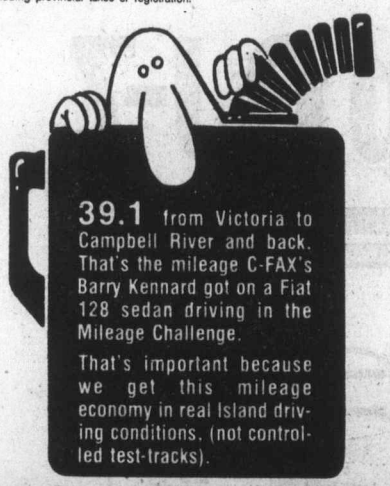

39.1 from Victoria to Campbell River and back. That's the mileage C-FAX's Barry Kennard got on a Fiat 128 sedan driving in the Mileage Challenge.

That's important because we get this mileage economy in real Island driving conditions. (not controlled test-tracks).

GAS ATTACK!

attack your rising fuel costs with the Economy Champ Fiat!

Fiat 128 Sedan

Brian Holley FIAT MOTORS LTD.

3319 DOUGLAS STREET 384-1161

Parts & Service open 8 a.m. - 9:30 p.m. Mon. - Sat.

motor dealer licence DL 3170

EATON'S downtown

It's a leather classic . . . the slouch Cossack boot. More than just a fad with its skinfit lining, plain shaft and inside gore. The slouch Cossack gives you a solid stand on todays' fashions with its deep cuff and Russian vamp.

In cayenne, marmalade, rust or black leather. Sizes 5½ to 10. 48.00

Women's shoes department 238, Floor of Fashion.

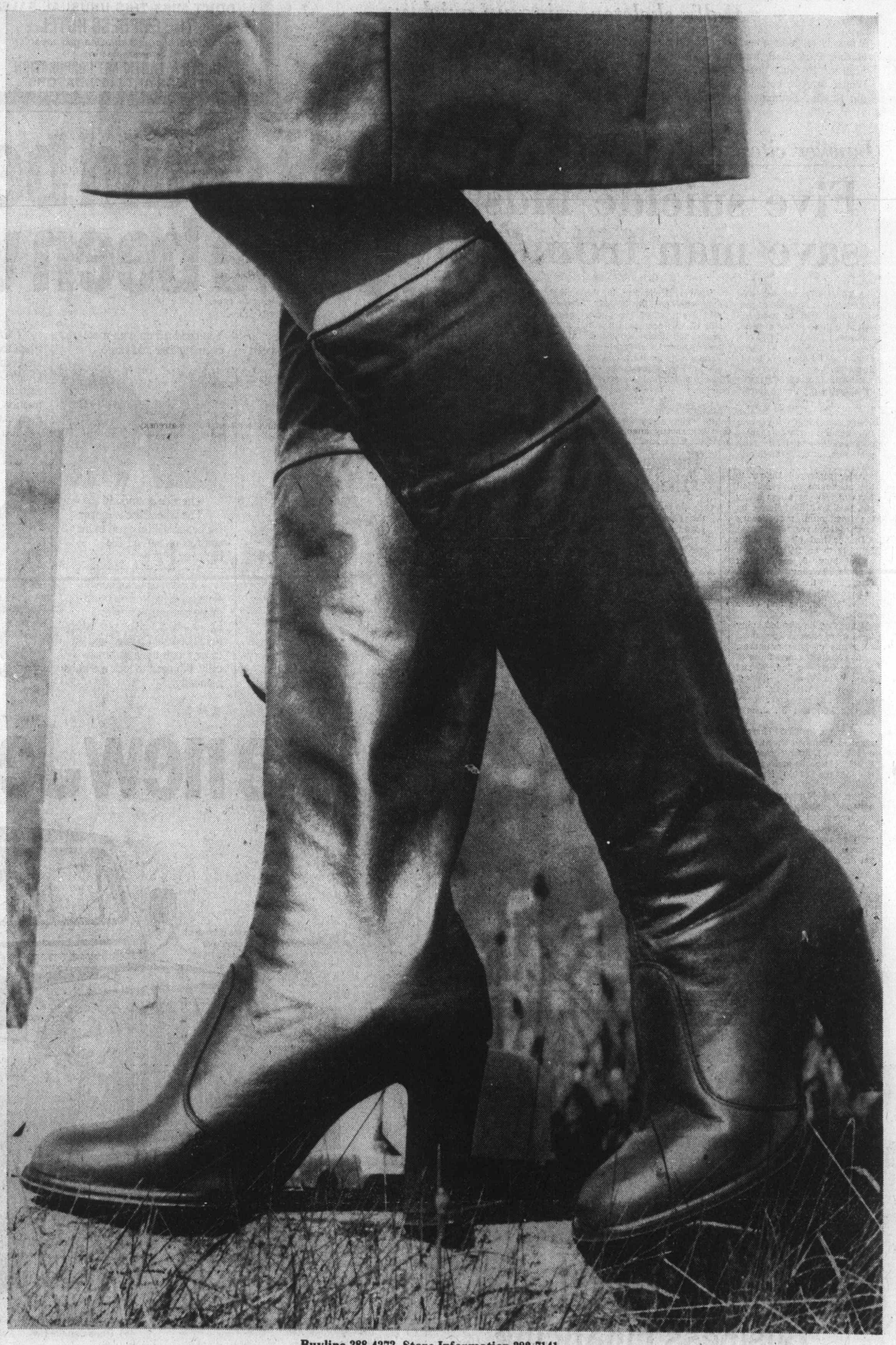

Buyline 388-4373. Store Information 382-7141.

Store Hours Daily: 9:30 a.m. to 5:30 p.m. Thursday and Friday 9:30 a.m. to 9:00 p.m.

TERRY SPENCE
The News - Move by Move
C-FAX 1070

The Daily Colonist.
(ESTABLISHED 1858)

7-DAY MONEY-BACK GUARANTEE
on USED CARS AND TRUCKS at
PETER POLLEN FORD

Replica of tug spotted on ferry

In response to news stories this week about a model tugboat taken from its display case in the Princess Mary reataurant, owners have received numerous "tips" from callers and now are convinced the $3,000 reproduction has left Vancouver Island, perhaps forever.

"We now have strong reason to believe it has left the Island," said Gordon Schoor, executive president of the restaurant.

"A caller saw the model in the back of a station wagon on a B.C. ferry bound for Vancouver, covered with a blanket which had slipped to the side slightly."

The caller described the car as a light brown and beige, older-model Meteor station wagon.

"The caller positively identified the tug as the Island Sovereign," said Schoor, who added the information remembered the brass fittings and name of the tug after seeing pictures of it.

While the report indicates three-foot-long model was not taken as a practical joke and might not be returned, Schoor said "at least people are interested enough to call and try to help."

Since the model was removed from its case Sept. 10, the owners of the Princess Mary Restaurant have offered a $100 reward. The replica was built more than 20 years ago and the original tug still plies the B.C. coast in the Seaspan International fleet.

Sgt. Pat Braiden leans over counter while cashier checks till after holdup

Bank held-up second time

Gun-shy robber nets $907

A Victoria bank robbed of $1,484 six months ago by a man who didn't show a gun was robbed of $907 Thursday afternoon — again by a man who didn't show a gun.

Victoria police said a young man in a burgundy sports jacket and burgundy flowered shirt went up to the till of a woman teller in the Bank of Nova Scotia at Douglas and Courtney shortly after 3 p.m. and gave her a note.

The note demanded money and said the man had a gun but police said no gun was seen. The teller, whose name was not disclosed, gave the man $907 which he put in his pockets before taking back the note and walking out.

The man was last seen on Courtney heading toward Government. He was described as about 20 years of age, five feet seven or eight inches tall, weighing 145 pounds and with collar-length reddish hair, combed straight and trimmed neatly.

It was believed only one customer was in the bank at the time and none of the other staff members noticed the incident until the man had gone.

One detective said the teller was not the same one who gave Victoria resident Kenneth George Katrensky, 27, $1,484 on March 12 when he held one hand in a pocket to simulate a gun and gave the teller a paper bag on which was printed, Empty Your Till.

Katrensky was followed by the teller as he walked out. She saw him wait on Douglas for a walk sign and followed him up Broughton for half a block until police, notified by other bank workers, arrived and arrested him. Katrensky was sentenced to three years.

Esquimalt mayor challenges opponents to run

At least two mayors of core municipalities—Art Young of Esquimalt and Ed Lum of Saanich—will be taking on all comers for their seats this November.

Victoria Mayor Pollen still says he's bowing out after four years, while Ald. Mike Young has said he'll seek the city's most powerful post.

Oak Bay Mayor Brian Smith is out of town and a family member declined comment on whether the lawyer will try to retain his seat.

Art Young, who has been twice acclaimed mayor, said he was announcing his intention early in hopes he'll have a challenger.

He expects someone will contest his nomination, as there has been "a fair amount of controversy" in the last year in the municipality.

Lum will be making his fourth bid for his mayoral job which began in 1969.

Esquimalt aldermen Ken Hill, Bob Peden and Conrad Lundgren all will go before the electorate this November as will Oak Bay's Norman Plimlott, Doug McLelland and Isobel Craig, Saanich's Sandy Noel, Joe Bourque, Fred Severson and Bill Campbell.

Only two of the Victoria incumbents, William Tindall and Malcolm Anderson, are expected to try for re-election.

Young will be busy going for mayor and Clyde Savage has decided to step down after 10 years as an alderman.

Acupuncture clinic here 'in weeks'

Opening of an acupuncture clinic at Victoria General Hospital appears likely in a matter of weeks.

The long-awaited clinic, delayed by modifications to equipment to meet new provincial safety standards, may be operating in "a couple of weeks," hospital executive director J. S. Fair said Thursday at a hospital board meeting.

"The equipment is ordered and as soon it arrives we can set the wheels in motion."

Between $20,000 and $25,000 has been spent on equipment necessary to outfit the first clinic of its kind on Vancouver Island and the and the second in British Columbia.

The first acupuncture treatment centre opened at Vancouver General Hospital last year.

The clinic — which will use acupuncture to treat certain kinds of pain — is to be located at Victoria General Hospital because of the large ambulatory-care facility already there.

"Acupuncture patients are primarily outpatients (patients who come for day treatment)," said Dr. D. R. Carlow, assistant executive director.

Medical staff in the facility will include one acupuncturist trained in the orient and many advisory and assessment teams.

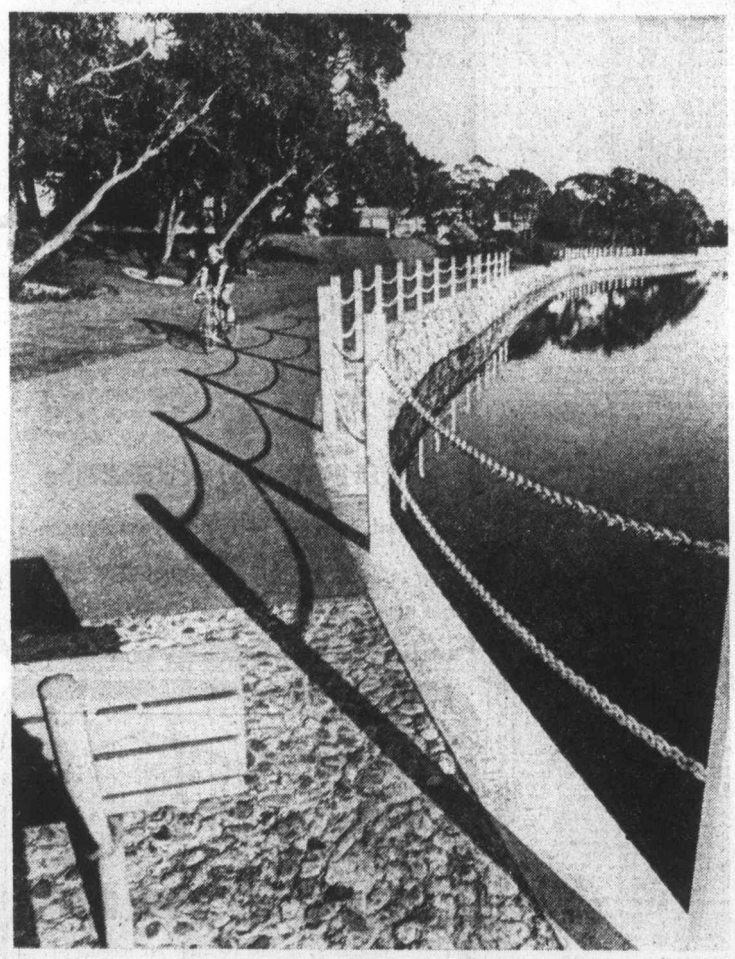

— Colonist photos by Alex Barta

Second best in B.C.

Saanich came close to making it two in succession Thursday night when Park and Tilford distillery awarded its annual civic beautification awards in Vancouver. Last year Saanich won top prize for local government with its Saanich municipal hall entry. Centennial Square won award for Victoria in 1971. This year Saanich was nudged by Matsqui, a Fraser Valley community, whose police and justice building took first prize. But runner-up on list of 67 entries from all over B.C. was Saanich-Capital Region District Commission project—the Gorge beautification program.

Other driver's speed contributed to death

Excessive speed by the driver of another car contributed to the death of a Victoria woman at an intersection in Central Saanich Sept. 11.

A coroner's jury of six men and one woman, after a two-day hearing, ruled Thursday night that Sarjit Kour Mann, 43, of 401-655 Douglas, died from head injuries received in a two-car accident at Mount Newton Cross Road and Central Saanich Road.

The jury found that excessive speed by Reed Gordon Pumple, 20, of 9150 Jura, Sidney, contributed to the accident.

The jury suggested that a seat belt would have lessened injuries to the victim, who went through the passenger-side window following impact and ended up in a ditch 28½ feet from the 1972 Capri driven by her husband, Sarwan Singh Mann.

The jury recommended a four-way stop sign be installed at the intersection, with a flashing red light. At the time of the fatal accident, a flashing amber light was in operation east and west along Mount Newton with stop signs north and south on Central Saanich Road.

Constable Bruce Smith of the Central Saanich police department, said investigations showed that Pumple's 1972 Oldsmobile left a solid skid mark of 78 feet, 10 inches with the right front tire and one of 54 feet, six inches with the left front tire.

Tests, made with a police vehicle with radial tires, led Smith to the conclusion that Pumple was travelling at not less than 50 miles an hour in a 30-mile-an-hour zone.

Pumple testified he saw the Mann vehicle sitting at the intersection, ready to go.

He estimated he was 60 to 80 feet from the intersection when the other vehicle began pulling into the intersection and he had "no time." He estimated his speed at between 40 and 50 miles an hour and presumed the speed limit was 40 miles an hour.

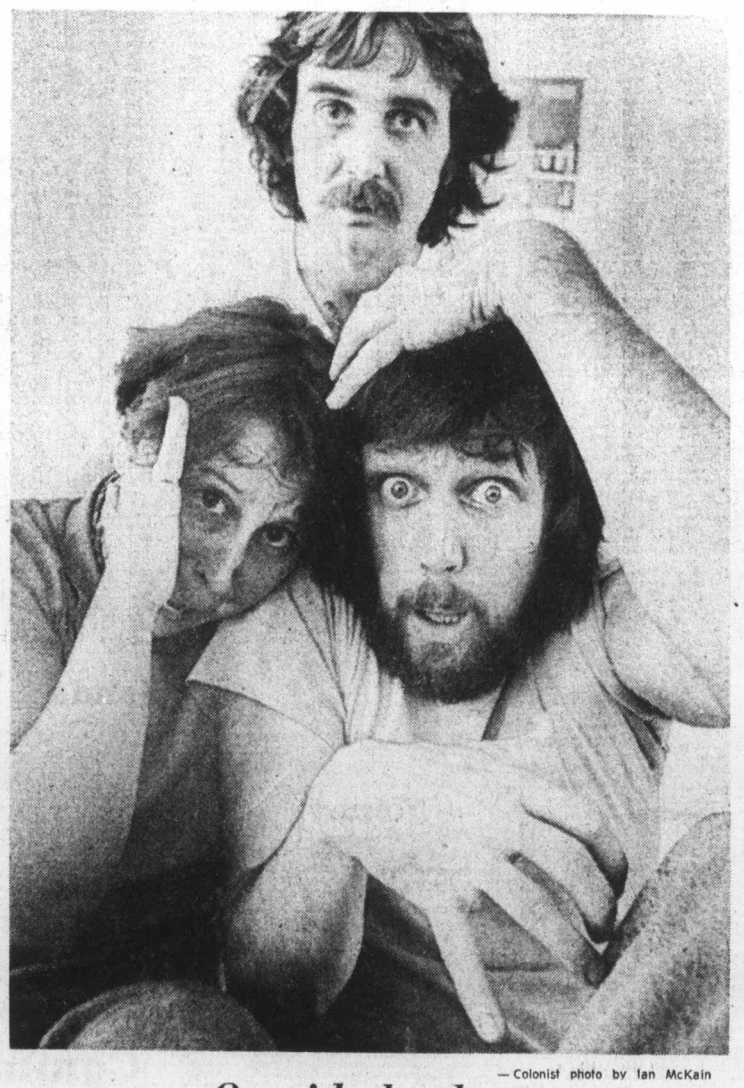

— Colonist photo by Ian McKain

On with the show

Bastion Theatre players strike lively attitudes before staging one of group's "showcase" productions at University of Victoria. Sterling Craig (at back) along with Glynis Leyshon and Dan Costain have been performing songs and steps from rock gospel show Godspell for churches, service clubs and schools. Purpose of showcase productions is to win audiences for Bastion. Godspell opens at McPherson theatre Oct. 10.

Socred out of race

Victoria lawyer George Jones has dropped out of the Social Credit nomination race in the two-seat Victoria provincial riding, it was learned Thursday.

Jones was unavailable for comment late Thursday but insurance executive Ian Rendle confirmed that Jones would not be running "for personal reasons."

Rendle, a candidate for the same riding, said he would let his name stand for nomination. He announced his intention to run last May 9.

Jones had announced late in April that he would be a candidate for the Socred nomination.

The Victoria seats now are held by Liberal leader David Anderson and Socred Newell Morrison.

Rendle said Thursday there was no indication when Socred nominations would be held. Political parties are awaiting the outcome of the provincial government's proposed redistribution of seats.

Arts council picks officers

James A. McVie was reelected as president of the Community Arts Council of Greater Victoria at the organization's annual meeting Wednesday night. Other officers are Erika Kurth, first vice-president; Arthur Wiebe, second vice-president; Tess O'Connor, secretary; Vincent Dupuis, treasurer, and Jean Bain, Dr. J. F. K. English, Elsie Hammer, Leslie Harper, Joespha Herfst, Percy Jarrett, Patsy Robinson and Carole Sabiston, directors.

Two others injured

Boy, 16, killed in wild ride

A 16-year-old resident of a B.C. human resources department group home in Victoria was killed and two others hurt early Thursday in a car crash which Saanich police said apparently involved "an extremely high rate of speed."

Police identified the victim as Matthew Riel but did not name the other two boys. One was reported in fair condition at Victoria General Hospital with head and other injuries while the other was treated for minor injuries and released.

A Saanich police spokesman said the boys lived at 522 Rupert and were in a car which had been stolen late Wednesday from the parking lot of an apartment building on Heywood, in the same area as the group home.

He said the car apparently went out of control at a turn of Brookleigh Road and tore down a 100-foot grass shoulder about three city blocks south of the boat-launching ramp at Elk Lake.

The wild ride ended when the car hit a tree stump and flipped over on its roof. One of the boys crawled up to the road and managed to make his way home while police found the dead boy and his seriously injured companion in the wreck.

An inquest will be held.

Toronto trading

TORONTO (CP) — Toronto stock prices closed moderately lower Thursday after late buying interest trimmed earlier sharp losses. Trading was light.

Analysts said the meeting of the Organization of Petroleum Exporting Countries (OPEC) had an "unsettling effect" on the market.

Trading in shares of Western Mines Ltd. resumed at noon after being halted at Wednesday's opening. Shield Development Co. said it has launched court action against seven Western Mines directors. Western Mines closed unchanged at $2.50 after losing 10 cents earlier in the session.

Francana Oil and Gas fell ¾ to $9 and Western Decalta Petroleum Ltd. was unchanged at $5¼. Hudson Bay Mining and Smelting, owner of 55 per cent interest in Francana and 37.8 per cent interest in Decalta, said the two companies are studying the possibility of a merger.

Hudson Bay Mining A gained ⅝ to $18¾.

Alcan fell 1⅜ to $22⅛, National Trust ⅞ to $14, Moore Corp. ½ to $45⅞, Canadian International Power A ½ to $14¼ and Southam Press A ½ to $24½.

CLOSING AVERAGES

154 Industrials	180.25	—0.68
12 Golds	298.63	+7.04
29 Base Metals	76.13	+0.22
19 Western Oils	187.08	—0.41

Volume: 1.7 million.

BOX SCORE

	Thurs.	Wed.
Issues traded	640	590
Advances	188	217
Declines	204	161
Unchanged	248	212
New highs	7	9
New lows	12	21

ACTIVE STOCKS

Vol.		Close	Chge.
105 800	Algoma Central	14¾	— ¼
56 980	Cmnwlth. Hol. Inns	2.85	
42 150	Pacific Rete	24½	— ¼
37 040	Simpson Ltd.	7⅛	— ⅛
27 600	Home Oil A	25⅝	— ⅛
20 577	Consumers Gas	12	— ⅛
20 577	Consumer Gas	12	— ⅛
20 425	Alcan Alum.	22⅛	—1⅜
12 226	Imp. Oil A	25	— ¼
12 622	Royal Bk.	34⅝	— ⅛

Mines

38 000	Cam.	.57	+.01
37 421	Cons Cdn. Faraday	2.67	+.27
28 000	New Senator	.17	
23 250	Estern	2.50	
23 100	Cons Exspar	.62	+.01

GROUP AVERAGES

Banks	331.47	—0.19
Beverages	276.58	—2.22
Chemicals	119.03	+0.14
Communications	375.72	—2.80
Construction Mat.	158.43	+0.51
Food processing	257.63	+0.09
General Mfg.	166.32	—0.10
Industrial mines	115.50	—0.87
Merchandising	343.81	—1.33
Oil refining	202.93	+0.12
Paper—forest Prod.	104.76	+0.88
Pipelines	149.34	—0.59
Real estate	154.69	+0.29
Steels	218.28	—0.75
Trust and loan	223.06	—2.38
Utilities	128.76	+0.43
Miscellaneous	122.00	—1.31
Up 7, Down 16.		

TORONTO CLOSING STOCKS
Distributed by CP
Toronto Stock Exchange—Sept. 25

Complete tabulation of Thursday transactions. Quotations in cents unless marked $. z—Odd lot. xd—Ex-dividend, xr—Ex-rights. xw — Ex-warrants. Net change is from previous board-lot closing sale.

Stock	Sales	High	Low	Close	Net Ch'ge
A and B					
Abby Glen	200	345	345	345	
Aby Gin w	1000	93	93	93	
Abitibi	10435	$10	9¾	$10	+ ⅛
Abitbi 7½p	z25	$38	38	38	
Abitbi 10	150	$48¼	48¼	48¼	— ¼
Acklands	425	$14½	14¼	14¼	— ⅛
Advocate	900	170	165	170	+13
Afton Min	300	$5⅝	5⅝	5⅝	
Agnico E	2200	445	440	445	+10
Agra Ind	100	$5¼	5¼	5¼	
Ahed M	500	80	80	80	
Akaitcho	500	120	120	120	+ 5
Albany	1000	25	24½	24½	— ½
Alt East G	5200	7¼	7⅛	7⅛	— ⅛
Alta Gas A	1736	$11⅞	11⅝	11⅝	— ⅜
Alta G C p	z35	52	52	52	
Alta G D p	z5	125	125	125	
Alta Nat	144	22	22	22	+ ½
Alcan	20425	$23¼	22	22⅛	—1⅜
Alcan pr	100	$28	28	28	+ 1
Alg Cen	106800	$15	14¾	14¾	— ¼
Algoma St	1743	$29	28¾	28¾	— ¼
Algong pr	240	400	400	400	—40
Alliance B	250	400	400	400	—5
Alliance r	10930	5	5	5	
Alminex	320	55	5	5	
Almin 4½ p	z150	$32¾	32½	32½	
Am Bonza	3600	225	224	224	+ 4
Am Eagle	1500	30	29	30	
A Quasar P	100	16	16	16	
Andres W	100	$9½	9½	9½	
Ang CT 4⅛	z30	$21½	21½	21½	
Ang CT 26$	300	$26¼	25	25	—1⅛
Aquitaine	420	$19¾	19½	19¾	+ ¼
Arbor C	z425	75	68	68	
Argus	z50	29	29	29	
Argus B pr	100	$26⅜	26⅜	26⅜	— ⅛
Asamera	600	58⅜	8¼	8¼	— ⅛
Asbestos	906	$20¼	20¼	20¼	+ ½
Ashland C	2210	$12⅜	12	12	
Ashland pr	475	$23½	23½	23½	
Ashland I	200	$19¾	19¾	19¾	—3⅛
Asoc Porc	z27	69	69	69	
Atco A	800	$9½	9¼	9½	
BC Sugar A	100	21	21	21	+ ¼
BP Can	990	$11⅛	11⅛	11⅛	— ¼
BP Can p	z10	$63	63	63	
Bad Boy	300	455	450	450	— 5
Banister C	500	$6⅝	6⅜	6⅜	— ⅛
Bank MC	145	$19¼	19¼	19¼	+ ¾
Bank Mtl	6504	$17⅞	17¼	17¼	
Bank N S	2430	545	447⅝	447⅝	
Bankeno	1400	187	185	185	+10
Bar E A	100	35	35	35	
Barex	11300	11	10	10	
Bartace	100	140	140	140	—10
Baton B	600	$7¾	7⅝	7⅝	
Bay Mils p	2300	$10½	10½	10½	
Beavr E A	100	435	435	435	
Becker B p	2450	56½	6½	6½	— ⅛
Bell Canad	11325	$41⅛	41¼	41⅛	+ ¼
Bell A pr	241	$41½	41½	41½	+ ⅜
Bell B pr	1000	$41½	41½	41½	+ ⅜
Bell D pr	2100	446	45⅝	46	
Bell 2.2B	3250	$25⅝	25¼	25¼	— ⅛
Beth Cop A	375	11	11	11	
Biltmo A p	100	250	250	250	+10
Black P A	300	360	360	360	+10
Blakwod A	150	56	6	6	— ¼
Block Bros	2700	350	350	350	— 5
Bombrder	700	295	295	295	— 5
Bovis Cor	2000	115	110	110	— 5
Bow Valy	7015	$15	14⅝	14⅝	
Bow-m pr	z30	$39	39	39	
Bralor Res	2000	210	195	210	+20
Brameda	1700	87	85	87	+ 3
Brascan A	2594	$11¼	11⅛	11⅛	
Brenda M	500	410	410	410	+10
Brdg Tnk p	100	$38	38	38	
Bright A	500	$10½	10⅜	10⅜	
Brinco	907	495	490	490	
BC Forest	200	$16½	16¼	16½	+ ½
BC Frest p	100	$31	31	31	+ ½
BC Phone	1610	59⅝	9½	9⅝	+ ¼
BCPh 4⅝ p	100	$42	42	42	
BCPh 4¾ p	125	$46	46	46	—3½
BCPh 4.84	100	$11½	11½	11½	— ¼
BCPh 5.15	z20	$48¼	48¼	48¼	
BCPh 5¾ p	z30	$54¼	54¼	54¼	
BCPh 6.80	100	$16½	16½	16½	+ ½
Broul Reef	500	26	26	26	
Brunswk	415	400	400	400	— 5
Budd Auto	300	490	490	490	
Budd A w	130	172	172	172	— 3
Bulora Cor	500	65	65	65	+ 1
Bushnell	1700	490	475	490	+15
C					
CAE A	200	59	9	9	
Cad Fry	1700	$10½	10½	10½	+ ⅛
Cal Pow A	1005	$25⅜	25⅛	25⅛	
Cal P 10 p	z8	$103	100	103	
Cal P 9.80	z10	$99½	99½	99½	
Cam Mine	38000	58	57	57	+ 1
Camflo	8910	$10⅛	10¼	10¼	— ¼
C Chib A	460	400	400	400	
Camp RL	1100	$23¾	23½	23⅝	+ ⅜
Campau A	z25	450	450	450	
Can Cem L	765	$10⅛	10	10	
C Cem L p	166	$13¾	13¾	13¾	
C Geother	5500	30	30	30	
Can Malt A	z45	$20½	20	20½	
C Nor West	11100	465	445	445	—10
C Pakrs C	200	$18⅝	18⅝	18⅝	+ ⅛
Can Perm	4585	$16¼	16	16	— ¼
CS Pete	10000	220	215	220	+ 5
C Tung	100	300	300	300	— 5
C Cablesy	1680	13	13	13	
CC Man A	300	$19¾	19½	19½	— ¼
C Ex Gas	3300	280	270	275	— 5
CG Invest	100	$19¼	19¼	19¼	— ¼
C Homestd	3200	470	460	460	
C Hydro	128	$5⅞	5⅞	5⅞	— ⅛
C Imp Bank	7280	527	26¾	27	+ ⅛
C Ind Gas	8160	56⅜	6	6⅜	+ ¼
CIL	1140	$21¾	21⅝	21¾	
CI Powr A	550	$14½	14¼	14¼	— ½
C Malart	4000	25	25	25	+ 3
C Manoir	4900	375	370	370	
C Marconi	3400	410	400	410	
C Merrill	200	465	465	465	—10
C Occdental	150	$10⅜	10⅜	10⅜	
CP Inves	1940	$15⅜	15¼	15¼	
CP Ltd	5658	$13⅞	13¾	13¾	— ¼
CPL A p	690	$8⅛	8⅛	8⅛	
C Reserve	2300	250	240	240	—10
Cdn Sup O	1200	$37½	37½	37½	— ¼
Cdn Tire A	980	$46½	46	46	— ¼
C Utilties	1825	9	9	9	— ⅛
C Util $1.25	100	$17¾	17¾	17¾	+ ¾
CU 10¼	800	$25½	25⅜	25½	+ ⅛
C Util w	800	195	190	195	+10
Candel Oil	150	$13⅜	13⅜	13⅜	+ ⅜
Canron	1095	$18⅜	18½	18½	+ ¼
Capit Div	3400	32	30	32	+ 2
Carl OK	7435	285	276	282	+ 1
Carl A p	200	$18½	18½	18½	— ¼
Carl B p	175	$21¾	21¾	21¾	— ½
Carrier JD	200	170	170	170	
Carrier w	3000	⅛	½	⅞	—4½
Cassiar	1500	57	7	7	
Celanese	120	480	480	480	— 5
Celan 175 p	z60	$16¼	16¼	16¼	
Ch Fund A	100	59	9	9	
Chieftan D	1750	7⅜	7¼	7¼	
Chimo	1000	95	95	95	
Chrysler	930	$10¾	10⅝	10⅝	— ⅛
CHUM	z50	$6¾	6¾	6¾	
CHUM B	415	57⅞	7¾	7¾	
Claiborne	1900	230	230	230	
Coch Will	2166	52	52	52	+ 1
Cockfield	300	410	400	410	+10
Coldstm	2466	75	70	75	
Cominco	10490	$33¾	33⅜	33¾	— ⅛
Com Cap	125	275	275	275	— 8
C Holiday I	56980	295	275	285	
CHins A p	2500	$19	19	19	
Compro	z40	415	415	415	
Compr Ap	200	$10¾	10¾	10¾	
Coniagas	500	60	60	60	+ 2
Cons Chm	300	400	400	400	
Con Bath	403	$27½	27½	27½	— ¼
C Bath 68 w	500	10	10	10	
Con Bldg	2200	251	250	250	— 3
Con Pardy	37421	273	240	267	+27
C Durham	4000	54	52	54	+ 2
C Marben	20800	52	45	50	+10
C Morisn	21800	169	160	167	+ 9
Cons Prof	6676	26	25	26	+ 1
C Rexspar	23100	65	62	62	+ 1
Con Distrb	2835	320	300	320	+15
Cons Gas	20577	$12⅛	12	12	— ⅛
Con Gas D	1500	$20	19⅞	19⅞	— ⅛
Con Glass	400	$13½	13½	13½	+ ½
Conwest	200	295	295	295	— 5
Cooper C	4000	275	260	265	— 5
Cop Fields	1000	110	110	110	+ 3
Corby pr	150	$15⅜	15⅜	15⅜	+ ⅜
Corp Food	100	55	5	5	— ⅜
Cr Food A	z100	$25	25	25	
Coseka R	3100	305	296	300	+ 4
Costin R w	130	260	260	260	+10
Courvan	5000	8	8	8	+ 1
Craignt	14710	475	455	460	+10
Crain R L	500	$9⅜	9⅜	9⅜	— ⅛
Crush Intl	7910	$8½	8¼	8½	+ ¼
Cyprus	100	$8½	8½	8½	+ ⅛
D to G					
DRG Ltd A	255	5¾	6	6	+ ¼
Dalmy A	150	$9	9	9	+ ¾
Daon Dev	250	$9¼	9⅛	9⅛	— ⅛
D Aragon	4000	16	16	16	
Datline	900	440	440	440	
Debhld B p	z30	558	58	58	
Decca R	3000	390	380	380	—10
D Eldona	500	30	30	30	
Deltan Ltd	400	$5½	5½	5½	+ ½
Denison	1662	$58⅜	58	58¼	+ ¾
Dicknsn	7060	$6¾	6½	6⅜	+ ⅛
Digtech	9200	50	50	50	— 5
Discovry	1570	95	95	95	— 1
Dome	850	$39	38¾	38¾	+1¼
Dome Pete	3025	$31⅝	31¼	31¼	— ⅛
D Bridge	100	$25¾	25¾	25¾	+ ⅛
D Explor	1000	17	17	17	+ ½
Dofasco A	6500	$25¾	25⅜	25½	
D Scotish p	z20	$20¾	20¼	20¼	
Dom Store	12600	$17¾	17⅜	17⅝	
D Textile A	600	$8½	8½	8½	— ⅛
Domtar	4349	$21⅜	20¾	21¼	+ ½
Domtar pr	z50	$10⅛	10⅛	10⅛	
Donlee M	100	430	430	430	— 5
Dover pr	200	56¼	6¼	6¼	— ¼
Du Pont	4140	$19	18¾	19	+ ¼
Dylex L A	11800	57⅝	7¼	7⅜	+ ⅜
East Mal	1100	250	250	250	+ 2
East Sul A	2060	155	151	151	
Estn Prov	z50	300	300	300	
Ego Mines	2500	37	34	35	+ 3
Electro A	3380	465	430	430	—35
Emco	400	$7½	7¼	7¼	— ¼
Exquite pr	300	460	450	450	—10
Falcon C	1450	54¾	6½	6⅝	— ⅛
Falcon	2710	$29¾	29¾	29¾	— ⅛
Farm Mer	1000	6½	6½	6½	
Frm Mer p	200	10	10	10	
Fed Ind A	100	$5½	5½	5½	+ ⅛
Fed Pion	300	$21¾	21¾	21¾	
Fields S	z200	$10¼	10¼	10¼	
Finning T	100	$8⅞	8⅞	8⅞	+ ¼
F City Fin	300	56	6	6	— ½
Foodcrp Lt	650	225	220	220	—10
Ford Cnda	z5	579	79	79	
F Sea A pr	100	$5⅞	5⅞	5⅞	— ⅛
Francana	820	$9½	9	9	— ¾
Fröbex	2000	12	12	12	— 1
Gaz M 66w	1000	16	16	16	+ 1
G Distrb A	100	$6½	6½	6½	
GAMC	1706	$52¼	$11½	$21¼	+ ¾
Genstar L	6270	$18⅜	18⅜	18⅜	
Gnstar L w	200	445	445	445	
Gnt Masct	3100	51	50	50	
Giant Yk	1300	$7⅞	7⅝	7¾	+ ½
Gibraltar	1825	$5¼	5⅛	5¼	+ ⅛
Glendale	500	160	160	160	— 2
Goldund M	5000	20	20	20	— 2
Goldray	1300	31	31	31	
Gozlan	300	400	400	400	
Graff G	z70	$29¾	29¾	29¾	
Granduc	1000	101	101	101	
Gt Oil Sds	219	55	5	5	
GL Paper	130	$23⅛	23⅛	23⅛	— ⅛
GL Pap w	100	$5⅜	5⅜	5⅜	+47
Gt W-Life	120	$5⅜	5⅜	5⅜	+ ¾
Gt West S	1300	$6½	6⅜	6⅜	— ⅛
G West wt	z50	215	215	215	
Greyhnd C	500	33	33	33	— 1
Greyhnd	400	$17⅜	17⅛	17⅛	
Gulf Can	963	$29¾	29¼	29¾	+ ⅜
Gulfstrem	2500	15	15	15	
H to L					
H Group	225	$5⅛	5⅛	5⅛	
Ham Tr	3400	$11½	11½	11½	+ ¼
Hardee	1300	100	100	100	
Hard Crp A	16600	$5⅛	5	5	
Harlequin	6400	9	8⅞	8⅞	
Harris J S	500	460	460	460	— 5
H Wood	1200	61	61	61	
Hawker S	1150	$6½	6¼	6½	
Hayes D A	533	$6⅜	6	6⅜	+ ⅜
Holinger A	425	$27½	27½	27½	
Homco A	300	180	180	180	—20
Home A	27600	$25¾	25⅛	25⅜	— ⅛
H Bramor	200	250	250	250	
Houston O	1600	135	132	133	+ 2
Howdn DH	1050	$8¼	8⅛	8¼	+ ⅜
Hud Bay A	1105	$18¾	18¼	18¾	+ ⅜
H Bay Oil	510	$15⅜	15⅜	15⅜	+ ⅛
HB Oil Gas	514	$31½	31⅛	31⅜	+ ⅜
Huron Eri	439	$22¾	22¾	22¾	+ ¼
Hur Eri 7¼	300	$19¾	19¾	19¾	— ⅛
Husky Oil	2850	$19	19	19	
Husky A pr	z115	$32⅜	32½	32⅜	
Husky B pr	z105	$32½	31¾	31¾	
Husky E w	100	$5⅞	5⅞	5⅞	+ ⅛
IAC	1030	$18⅜	18⅜	18⅜	— ⅛
IAC 5¾ p	z50	$16	16	16	
Isa	800	103	101	101	— 4
ITL Ind	z600	95	87	87	
IU Intl	8065	$11¼	11	11	— ¼
IU Intl A	z75	$28½	28½	28½	
Imasco A	1255	$29¾	29½	29½	
Imasco A p	200	325	325	325	
Imp Oil A	13726	$25⅛	24⅞	25	— ⅛
Indal	1515	$9⅞	9½	9¾	
Indal r	40733	17	10	16	+ 1
Indusmin	z20	$7½	7½	7½	
Inland Gas	281	$8⅜	8½	8½	
Inter-City	425	430	425	425	
Inter C B w	1000	215	215	215	+ 5
Intrmetco	550	86½	6⅜	6⅜	— ⅛
IBM	292	$195⅜	194	194	—1¼
Int Mogul	1000	285	280	280	
I Mogul A	4100	$8¾	8½	8¾	+ ¼
Inco A	4804	$26⅜	26⅛	26½	
Interpool	100	$12½	12½	12½	+ ½
Intpr Pipe	1770	$12¼	12⅛	12¼	+ ⅛
Int Pipe w	6025	93	93	93	+ 2
Ipsco	600	$15	15	15	
Hudson Bay Mining A gained ⅝ to $18¾.					
Alcan fell 1⅜ to $22⅛, National Trust ⅞ to $14, Moore Corp. ½ to $45⅞, Canadian International Power A ½ to $14¼ and Southam Press A ½ to $24½.					

GROUP AVERAGES

Banks	331.47	—0.19
Beverages	276.58	—2.22
Chemicals	119.03	+0.14
Communications	375.72	—2.80
Construction Mat.	158.43	+0.51
Food processing	257.63	+0.09
General Mfg.	166.32	—0.10
Industrial mines	115.50	—0.87
Merchandising	343.81	—1.33
Oil refining	202.93	+0.12
Paper—forest Prod.	104.76	+0.88
Pipelines	149.34	—0.59
Real estate	154.69	+0.29
Steels	218.28	—0.75
Trust and loan	223.06	—2.38
Utilities	128.76	+0.43
Miscellaneous	122.00	—1.31
Up 7, Down 16.		

ACTIVE STOCKS

Vol.		Close	Chge.
105 800	Algoma Central	14¾	— ¼
56 980	Cmnwlth. Hol. Inns	2.85	
42 150	Pacific Rete	24½	— ¼
37 040	Simpson Ltd.	7⅛	— ⅛
27 600	Home Oil A	25⅝	— ⅛
20 577	Consumers Gas	12	— ⅛
20 577	Consumer Gas	12	— ⅛
20 425	Alcan Alum.	22⅛	—1⅜
12 226	Imp. Oil A	25	— ¼
12 622	Royal Bk.	34⅝	— ⅛

Mines

38 000	Cam.	.57	+.01
37 421	Cons Cdn. Faraday	2.67	+.27
28 000	New Senator	.17	
23 250	Estern	2.50	
23 100	Cons Exspar	.62	+.01

MARKET REPORT

Closing quotations for Thursday, Sept. 25, 1975

Quotations supplied by The Canadian Press, Richarson Securities, Pitfield Mackay Ross and Co. Ltd., Merrill Lynch, Royal Securities Ltd., A. E. Ames and Co., Pemberton Securities, McLeod Young, Weir and Co., Dominion Securities Corp., Harris and Partners Ltd., Bongard, Leslie and Co. Ltd., the Royal Bank of Canada and the Bank of Nova Scotia.

Stock	Sales	High	Low	Close	Net Ch'ge
Inv Group	200	$5¾	5¾	5¾	— ¼
Inv Grp A	1200	$6⅛	6	6	— ⅛
Inv Grp 5 p	z25	$13	13	13	
Irish Cop	1000	4	4	4	— ½
Iron Bay T	100	$5¼	5¼	5¼	
Irwin T A	700	225	215	215	+ 5
Island Tel	356	$8⅜	8½	8½	
Ivaco A	200	$9	8⅞	8⅞	— ⅛
Jannock	200	$5¼	5¼	5¼	
Janoc 6 p	z30	$56¼	56¼	56¼	
Jelex	1000	9	9	9	
Joliet	1000	16	16	16	
Jorex Ltd	500	18	18	18	
Jowtel	10000	28½	28	28	— ½
K-Tel Intl	600	330	325	325	—25
Kaiser Re	9250	$10⅜	10¼	10⅜	
Kaiser wt	7400	$8⅛	8	8⅛	
Kam Kotia	3600	66	63	63	— 1
Kaps Tran	100	222	222	222	+ 9
Keeprite B	1025	$5¾	5¾	5¾	
Kenting	300	$8½	8½	8½	+ ⅛
Kerr A A	3538	$11	10⅞	11	
Kerr A B	z50	$10⅜	10⅜	10⅜	
K Anacon	7000	19	19	19	
Koffler A	1800	365	360	365	+15
Koffler A p	100	$6¾	6¾	6¾	— ⅛
Koffler w	6400	7	5	5	— 2
Labatt A	478	$18¾	18⅝	18⅝	— ¼
Lab Min	250	$28⅛	28⅛	28⅛	— ¼
Lacanex	4600	123	106	123	+18
Laidlaw A	100	$5½	5½	5½	
LDnt Cem	3455	350	340	350	+10
L Shore	z75	220	220	220	
Laurasia	6500	50	48	48	— 2
Lau Fin	900	$6¼	6	6	— ¼
Lau F 2.00	350	$21½	21½	21½	— ¼
Leigh Inst	1000	205	205	205	—10
Levy. A pr	500	$5⅜	5¼	5⅜	
LL Lac	679	137	137	137	+ 2
Living w	225	$5¾	5¾	5¾	
Lob Co A	405	$5⅛	5	5	— ⅛
Lob Co B	445	$5⅛	5⅛	5⅛	
Lob Co pr	1000	$24	23	24	+ 1
Lob Ltd Ap	100	$13½	13½	13½	
Lob Ltd Bp	z25	$15	15	15	
Lochiel	1000	103	102	102	
Loeb M	225	280	265	265	+ 5
Lost River	1500	290	290	290	+ 5
Lytton M	1000	75	75	75	— 3
M to O					
MEPC w	900	125	112	112	— 8
MICC	250	$10½	10½	10½	
MH Cable	z50	$9½	9½	9½	
MB Ltd	8170	$19½	19¼	19½	
Madeline	856	175	175	175	
Madsen	2450	48	48	48	+2½
Magna Int	100	$11	11	11	— ¼
Maistic Wil	400	275	275	275	— 1
Major H D	100	340	340	340	—10
M Lf Mills	323	26	26	26	+ ¼
Maplex M	z50	150	150	150	
Marcana	1000	15	15	15	— 1
Maritime	378	$16¼	16¼	16¼	
Mar-T 940	450	$9¾	9½	9¾	— ⅛
Martin	5000	16	15½	15½	— ½
Mass Fer	7665	$17½	17⅛	17¼	— ⅜
Mas F 2.50	2840	$25¼	24⅞	24⅞	— ½
Matchan	1000	10	10	10	+ 1
Matgmi A	1850	$15⅜	15	15⅛	
Mc Adam	1000	35	35	35	— ½
McGraw H	100	450	450	450	—25
Mc Intyre	625	$43⅜	43½	43½	+ ½
McLaghn	600	$8⅜	8	8	
Melchers	400	320	310	310	
Melton R E	100	350	350	350	—10
Melton A w	500	140	140	140	
Mercantil	492	18	18	18	
Meta Uran	500	12	12	12	+ 1
Met Stors p	z25	$13½	13½	13½	
Met Str 67p	z50	$13½	13½	13½	
Midrim	1500	10	10	10	— 3
Molson A	660	$19½	19½	19½	— ⅛
Mtl Trust	100	$11¾	11¾	11¾	
Moore	9385	$47⅞	45¾	45⅞	— ½
Mt Wright	2500	24	21	24	+ 6
Multi-Al	20750	50	47	48	
Multi Acc	z28	290	290	290	
NBU Mime	3700	290	280	280	
NSI Mark	5900	213	206	206	— 5
NaChrs I	400	$6	6	6	
Nabrs Dlg	100	$25	25	25	
Naf Pete	1500	35	35	35	— 3
Nat Trust	600	$15	14	14	— ⅞
Neonex	200	140	140	140	
New Ath	z87	7½	7½	7½	
NB Tel	326	$13¼	13¼	13¼	— ⅛
NB Tel 1.85	100	$18½	18½	18½	+ ¼
N Goldvue	8000	6	5	5	— ½
N Senator	28000

Dollar declines

LONDON (Reuter) — The U.S. dollar moved Thursday into a steep decline in most European currency centres, losing some of the sharp gains made earlier in the week. The dollar fell by over a full percentage point against the French franc at the close.

On the London bullion market, gold closed $2 up on the day at $134-$135.50 an ounce. It steadied after wide flucuations during an afternoon fixing session that lasted more than an hour.

OPEN HOUSE — 1929 BEACH DRIVE
FRI., SAT. 2:00-4:30
$89,900

The immaculately maintained Tudor style home, in a lovely setting in the Willows area of Oak Bay, has over 2000 sq. ft. of living area for the large family. The living room and separate dining room are ideal for entertaining and the huge kitchen has a good sized eating area with sundeck off. Also on the main floor are master bedroom, cosy den and 4-piece bath. Upstairs are two children's or guest bedrooms and another bathroom. The full basement has another bedroom or rumpus room, large workshop and garage. To complement this excellent home there is hot water heat, a new roof, fully landscaped and secluded back garden with mature trees and additional parking. Only a stone's throw from the beach and park. This home must be sold as the vendors have purchased a smaller home. MLS. For prior viewing call:

DAVID BILLINGHAM 388-6424

Bayshore realty ltd.
1006 fort st., victoria b.c. 388-6424

No more N.B. money

Receivers for Bricklin

FREDERICTON (CP) — Premier Richard Hatfield announced Thursday that receivers will be named to take over assets of the controversial Bricklin Canada Ltd. car operation in new Brunswick.

He said the province is not prepared to make investments on its own in the company.

Hatfield's brief statement followed an announcement last week that the provincial government's investment in the sports-car manufacturer had risen to $20 million with a decision to back letters of credit for $1.2 million.

Hatfield's announcement Thursday said the Bricklin project had been reappraised and as a result, Bricklin's directors had been advised that the secured creditors could make no furtehr financial advances to the company.

"In particular, the government is not prepared to make further financing available on our own responsibility" the premier said.

He said he would make a further statement when the legal process of placing the company in receivership is complete.

Application would be made to have the firm of Clarkson Co. Ltd. made receivers for the Bricklin operation.

Secured creditors of the company, which assembles its sports car at a plant in Saint John, N.B., are the province of New Brunswick, the First Pennsylvania Bank and the Bank of Montreal.

Hatfield said consultations among the creditors were held last week in New York and Philadelphia and this week in Saint John.

— CP

Premier Hatfield was proud of Bricklin in 1974 New York showing

PUBLIC NOTICE

THE CORPORATION OF THE DISTRICT OF CENTRAL SAANICH

TAX SALE

The following described properties will be offered for SALE BY PUBLIC AUCTION to be held in the Central Saanich Municipal Hall on Tuesday, September 30th, 1975 at 10:00 A.M., UNLESS the Delinquent Taxes are sooner paid:-

LEGAL DESCRIPTION	CIVIC ADDRESS
Part of Section 10, Range 1 East of Parcel C, and Westerly of a line 554.8 feet from the Easterly boundary of Section 10.	1569 Stelly's X Road
East 59 feet of Parcel C, Section 10, Range 1 East	Stelly's X Road and Wallace Drive
Lot 14, Section 12, Range 1 West Plan 15449.	1049 Llanfair Crescent
Lot 3, Section 12, Range 2 West, Plan 3586	951 Josephine Lane

F. B. DURRAND
Clerk/Administrator

September 23, 1975

Prudential, U.K. firm link up

LONDON (Reuter) — The world's largest insurance company, Prudential of America, and Hambros Merchant Bank Thursday announced financial links between the two groups and said they planned a working partnership.

Prudential has taken a 9.5 per cent stake in the British concern by buying about two million shares worth $8 million on the stock market.

In addition, Prudential has pumped $25 million into one of the Hambros banking subsidiaries under a 15-year loan.

Energy minister sees early freeze meeting

OTTAWA (CP) — Provincial energy ministers will be asked to meet "within a matter of weeks" to discuss Ontario's freeze on oil and gasoline prices, Energy Minister Donald Macdonald said Thursday.

The minister, concerned over the effects of the freeze on exploration, said the provinces cannot expect the oil companies to go on absorbing the $1.50 a barrel increase in crude oil prices imposed July 1.

"At some point we will have to get the provincial energy ministers together to discuss the issue," Macdonald said as he left a meeting of the federal cabinet.

The conference will come "pretty soon, certainly within a matter of weeks."

But, he added: "Frankly, I'm not optimistic that we can get unanimous agreement from the provincial governments."

Ontario has continually opposed any increases during the latest round of haggling over oil prices that started with a federal-provincial conference last April.

When the price of crude rose to $8 a barrel from $6.50 in July under an agreement between Ottawa and the producing provinces, Ottawa asked the companies to pass the increase on to consumers until mid-August when existing stocks of lower priced oil would be used up.

But before the voluntary controls ended, the Ontario government moved to freeze prices until the end of September and to set up an inquiry into petroleum prices. Earlier this month, in the midst of an election campaign, the provincial government extended the freeze until the middle of November.

Macdonald said if the freeze is prolonged even further, there is a danger the oil companies may decide to say "the hell with it" and cut production.

Ottawa fears that with the Ontario Progressive Conservative government in a minority, it may be forced by the New Democrats to further extend the freeze.

COUNTRY SETTING
OPEN HOUSE — 119 MARLER DRIVE
(few steps from Thetis Lake)
FRIDAY — 7 TO 9 P.M.

Sparkling, low-set stucco bungalow on beautiful treed lot — approx. ½ acre on Craigflower Creek. Three bedrooms (cross hall plan), utility, work shop, carport, sundeck, loads of parking. See this immaculate home at 119 Marler Drive (few steps from Thetis Lake). New MLS. Call BOB CARTER, 598-6143 or 385-2471.

JOHNSTON & Co. Ltd.
1306 Broad St. 385-2471 Since 1903

Plaza COURT

1124 ESQUIMALT ROAD

RESERVE YOUR 3-BEDROOM CONDOMINIUM NOW!

Prices from $34,000.00
Down payments from $871.00
Monthly P.I.T. from $203.66

ALREADY ½ SOLD

AVAILABLE FOR OCCUPANCY OCT. 31

A C.M.H.C. Assisted Home Ownership Program. To qualify you must have at least one or more dependent children.

PHONE
384-0321 or 592-2218

CANADIAN SCHENLEY APPOINTMENT

GREG M. McKEOWN

Donald W. McNaughton, President, Canadian Schenley Distilleries Ltd., is pleased to announce the appointment of Greg M. McKeown as Director for British Columbia, effective immediately. Mr. McKeown, a director of a number of Canadian Companies, recently retired as Manager, Head Office Branch, The Royal Bank of Canada, in Vancouver.

Funds investigated

CALGARY (CP) — The Alberta Securities Commission is conducting an investigation into the operations of five Calgary-based mutual funds.

A commission spokesman said Thursday that the investigation into the operations of Natural Resources Growth Fund Ltd., International Growth Fund, International Energy Fund, International Income Fund and Cambridge Growth Fund was started after it was found that the funds' financial records were not up to date. The five funds have portfolios valued at about $25 million collectively.

Natural Resources Growth Fund, the largest of the funds, is managed by Cambridge Management Co. Ltd. The other four funds are managed by CML Management Ltd.

The commission spokesman said receiver-managers have been appointed through court order to bring the financial records up to date.

SPENCER CASTLE
CONDOMINIUM SUITES
2910 COOK ST.

Your opportunity to view the few remaining luxury suites.

$68,500-$75,000

OPEN HOUSE
SATURDAY ONLY
11 a.m.-4:30 p.m.

For prior viewing call

WILFRED DAVIS 479-1667 or 658-8884
RUTH LA CROIX 388-4271 or 386-1806

Courtesy to Realtors

J. H. WHITTOME & CO. LTD.
1111 Blanshard St. 4520 W. Saanich Rd.

Saving habits change in Canadian banking

TORONTO (CP) — Non-chequing accounts and term deposits now represent 80 per cent of the total personal savings deposited at banks, compared with about 65 per cent five years ago, the Canadian Bankers' Association reported Thursday.

The association described the shift as a pronounced trend in the savings habits of Canadians away from savings accounts with lower interest and chequing privileges into term and non-chequing accounts that carry a higher interest rate.

The fact that there has been a "rising proportion of funds seeking out the highest deposit rates" reveals a new "interest consciousness" of Canadians, the association said.

The association reported that the total of personal savings deposits at the Canadian chartered banks have more than doubled to $32 billion during the last five years.

The average account at the end of April was $1,559, up from $1,028 five years earlier when deposits totalled $15.8 billion.

It said the statistics reveal the broad appeal of deposit savings to Canadians of average means.

The number of individual accounts with less than $1,000 has declined to 71.5 per cent, from 78.1 per cent since 1970, although these still constitute the vast majority.

1145 HILDA ST.
(JUST OFF COOK)

Only 3 suites left in this modern and unique condominium concept. Bright, spacious living room, 2 bedrooms with 1½ baths. Large balconies or patios and covered parking.

ONLY MINUTES AWAY FROM PARK AND SEA

$39,900-$40,900

To View Mon.—Sat. 1-8 p.m.
384-8101

GRETA HOFMEISTER 592-6372
BILL KNOWLES 656-3779

KNOWLES REALTY LTD.

Arran House
545 Rithet St.
Luxury Condominium Suites
From $38,400

OPEN TO VIEW
2 to 4:30, 7 Days a Week
And 6:30 to 8:00
Tues., Wed., Thurs.

Whyte & Gower
OAK BAY PROPERTIES
2227 OAK BAY AVE.
Exclusive Agents: Victoria's Leading Condominium Brokers. Call 592-2407.
Built by
J. Fitterer Builders Ltd.
388-7433—598-1223

The East Park 1050 Park Boulevard (Corner Cook)
REALLY HITS THE MARK!
For Leisure Living

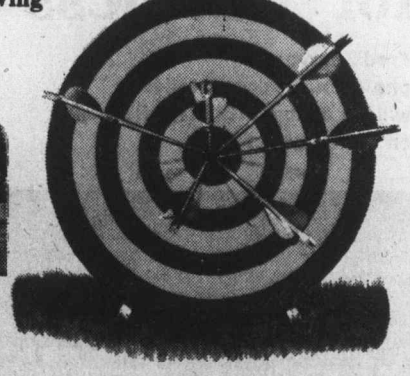

Because . . .

- These luxury apartment homes are of superior construction and finishing.
- Located on a quiet tree lined boulevard across from Beacon Hill Park.
- Spacious rooms with elegant wall-to-wall carpets.
- Colored appliances and fixtures.
- Sliding glass doors to large private balconies.
- Plenty of cupboards with extra storage in the basement.
- Hobby or recreation room.
- Elevator and underground parking with electrically controlled door.
- Close to sea, shopping and buses.

1 and 2 Bedrooms,
1 and 1½ Bathrooms
From $37,500

THEY'RE GOING FAST! DON'T WAIT!

OPEN Monday to Saturday 2-6
Special appointments anytime.

Call 384-9335

db david burr LTD.

Order to cut U.S. TV ads awaited here

Cable firms say move not new

By BRUCE LOWTHER
Colonist Reporter

"It was totally expected," a leading B.C. cable-television company official said Thursday of a commercial-deletion order for major Ontario cable firms — and he added it is also totally expected when the Victoria and Vancouver cable licences come up for renewal next year.

Barrie Adams of Premier Cablevision Ltd., operator of the big cable systems in Vancouver and Victoria, said the only questions are when commercial deletion will go into full effect and what Canadian cable companies will use to replace U.S. commercials.

The Canadian Radio-Television Commission ruled Wednesday that a number of cable firms in the Toronto-Hamilton area must prepare to delete commercials from U.S. television programs and substitute "suitable replacement material."

Adams pointed out the ruling was far from a new departure for the CRTC and wondered what all the fans was about in reading news stories about it — then supplied the probable answer by saying newspapers in the Toronto-Hamilton area don't seem to know the facts.

He said it started with a 1971 CRTC ruling that Canadian cable companies should delete U.S. commercials or programs when Canadian broadcasters in their areas asked for such deletion.

It quickly became a practice for Canadian stations to schedule such U.S. shows as Marcus Welby at the same time as they were shown in the U.S. and then have the Canadian cable firms show only the Canadian signal on both channels (say, Channel 8 on both Channels 4 and 8).

Commercial deletion proved a trickier problem. Putting one signal on two channels for an entire program cost much less than hiring personnel and buying equipment to replace commercials during a program. And should the replacements be Canadian commercials or public service messages?

The 1971 ruling said commercials should replace commercials but the CRTC tried to solve the resulting difficulties by changing that last year to replacement by "suitable program material."

Adams said commercial-deletion orders have been part of cable licences in Winnipeg, Montreal, Toronto, Calgary and other areas for up to two years. But commercials actually are being deleted only in Calgary, where microwave is used rather than off-air transmission, and Toronto.

Rogers Cablevision of Toronto deleted commercials on U.S. signals from Buffalo as a means to a court test. An Ontario high court upheld both the deletions and the CRTC ruling. The Buffalo stations hope to take the case to the Supreme Court of Canada late this year.

Adams said the Supreme Court may decline to hear the case since the multi-judge ruling of the Ontario court was unanimous. He noted U.S. Secretary of State Kissinger has been asked to take a protest to Ottawa during a visit this fall against commercial deletion.

But Adams said the protest comes only from U.S. border stations and their broadcasting association. The three U.S. networks are not supporting it — they make money by selling shows to Canada.

"If Kissinger was to get much done, the U.S. networks would have to come in," he said. "It costs Canadian networks $4,000 or $5,000 to buy (one episode of) a U.S. show and no Canadian program costs less than $100,000.

"The Canadian networks would die without U.S. programs. The networks could jack up the price or make the programs unavailable. But they must feel the value of the Canadian market is more than what they're getting from Buffalo and Bellingham.

"It's not a national issue like oil or gas. It's really a border issue."

The Buffalo appeal to the Supreme Court of Canada will have to be resolved before there is large-scale commercial deletion, said Adams. When the Vancouver and Victoria cable licences go before the CRTC in February in Vancouver for renewal, he will ask for discussion of a deletion system.

Adams expected the renewal decision, expected in March, to order deletion. But even if a system is proposed, negotiations with B.C. Television (Channels 6 and 8) and other broadcasters on replacement material and cost would not allow deletion by the fall of 1976.

Other sources said deletion orders are being put in all CRTC decisions as a matter of course, including a licence renewal this week for Davin Enterprises of Saanich. But such smaller firms will wait for Premier Cablevision to lead the way in working out a system.

Adams said the issue means little to viewers. They are already seeing "deletion" in the form of two-channel programs. The only difference is the unseen U.S. version has eight minutes of commercials per hour while the Canadian one has 12 minutes.

The deletion orders apply only to cable-TV licences and not those of individual stations like Victoria's CHEK, whose licence was renewed Wednesday by the CRTC to March 31, 1979. The only exception is that Canadian networks and some stations are asked to work with cable firms to implement the orders.

Cable program chief quits over conflicts

Bob Aylward, 41, who has been in charge of the community-programming section of Victoria Cablevision Ltd. in the five years it has been on the air, resigned Thursday.

Aylward said he submitted a letter of resignation Thursday to general manager Len Charlish which spoke of an "untenable position." He said that meant conflicts over programming and personalities and he was resigning for personal reasons.

The veteran broadcaster, who has spent most of his 20-year career in Victoria radio and TV, said he had no plans for the future.

Charlish said operations would be led by three employees, Robert White, Daphne Goode and Gil St. Denis.

Advertising helps you make a choice.
CANADIAN ADVERTISING ADVISORY BOARD

Provincial COURT

"Oh, I'll keep out of trouble . . . don't worry," an 82-year-old Esquimalt man said Thursday in Victoria Provincial Court to Judge Harold Alder in an unusual case of uttering.

Rueben George Leslie Baker, 1340 Sussex, made the statement in reply to Alder's expression of concern that Baker might not know the meaning of the 16-month term of probation he received.

Baker pleaded guilty to the first three counts of a 21-count charge of uttering and Alder withdrew the other counts at the request of prosecutor Barry Riseborough.

The three counts involved bogus pension cheques cashed Oct. 25, 1974, in an Esquimalt bank against Britian's national insurance fund. Testimony indicated the cheques were made by copying machine at the Victoria library.

Baker was instructed to pay the bank $280.68 at the rate of $20 a month starting Oct. 1. He told the judge he was "led into" the offence by another person.

□

In the court section of Judge D. K. McAdam, two persons learned it doesn't pay to miss sessions of court-directed courses for convicted impaired drivers.

Henri Frechette, 40, of 298 Mead, and Gary Diamond, 19, of 1043 Sutlej, pleaded guilty to separate charges of failing to comply with probation orders by missing such sessions July 31 and Aug. 7, respectively.

Each was fined $25. Frechette had been fined $200 June 20 and Diamond had been fined $350 for July 4 for impaired driving.

□

Marijuana plants were involved in two cases where Victoria area residents pleaded guilty to separate charges of possession of a narcotic.

Gordon Richard Massey, 20, of 1021 Tulip, was fined $125 for possession of three plants Sept. 18 at his residence while Michael James Howard, 20, of 2531 Government was fined $75 for possession of one plant and one marijuana cigarette Monday at his residence.

□

In traffic court, Sidney resident Gary Robert Switzer pleaded guilty to a two-count Saanich charge of impaired driving and driving while under a licence suspension early Thursday. He was sentenced by Judge G. R. Sutherland, a relief judge from the Lower Mainland, to three months in jail.

□

Ronald Dudley Durrance, guilty to a two-count Saanich charge of impaired driving and refusing to take a breath-analysis test Feb. 27. He was sentenced to 14 days in jail and a $200 fine and Sutherland ruled the jail time will 31, of 3721 Saanich, pleaded not start until Oct. 30.

OPEN HOUSE
Friday-Saturday 2:00-4:30
4489 TYNDALL

IDEAL FAMILY HOME
4 Bedrooms, 2 bathrooms, living room and rec room with fireplace, carport, covered sundeck. Ample parking for boat, trailer, etc. 80'x145'. Beautifully landscaped lot.
$71,500
384-9335 DON ROBBINS 384-9072
db david burr LTD.
Corner Fort & Broad 384-9335

OFFICE SPACE
★ ★ ★
Up to 13,700 Sq. Ft.
WHITTOME BUILDING
(Fort at Blanshard)
OCCUPANCY NOV. 1st.
AIR CONDITIONED
ELEVATOR
JANITORIAL SERVICE
★ ★ ★
WES HOBSON 388-4271
J. H. Whittome & Co. Ltd.

Smitty's

BASTION SQUARE
1150 GOVERNMENT
VICTORIA
and
TRANS CANADA HWY.
DUNCAN
STARTING MONDAY SEPT. 29
SMORGASBORD
2.75 Per Person
11:30 A.M.-2:00 P.M.
MONDAY - FRIDAY
Smitty's
In Duncan and Bastion Square Locations Only
SEE YOU SOON!

NOW LEASING
734 BROUGHTON ST.

Problems with staff PRODUCTIVITY and JOB SATISFACTION? Stuffy, cramped offices cost you money. Treat yourself and your staff to bright, new air conditioned offices (with parking) in Victoria's prime office area.
R. I. MURPHY 384-8124
Pemberton, Holmes Ltd.
1000 Government Street

Kara Vista
2626 Blackwood St.

Some Fireplace Suites Still Available $39,500 to $43,500
Proving to be one of Victoria's most popular and talked about new condominiums. All 2-bedrooms, some with full fireplaces, all average 1,200 sq. ft. with feature kitchen with eating area and beamed ceiling in the living room and dining room. Mortgage available at 11½% up to 85% of sale price. So hurry you can call it home!
OPEN 1-5 P.M. Mon.-Sat. 7-8:30 P.M. Mon.-Fri.
Exclusive with
F. G. CARVER & COMPANY
595-8664 or 388-9242

FINE GOBLETS REPAIRED
ALLIED GLASS
Victoria
386-5198
"Anything in Glass"

Financing for Business
Fred Zantvoort, one of our representatives will be in the SIDNEY AREA on OCTOBER 2nd
Thousands of enterprises in Canada have obtained loans from IDB to acquire land, buildings, or machinery, to supplement working capital, to start a new business or for other sound business purposes.
If you need financing for a business proposal and are unable to obtain it elsewhere on reasonable terms and conditions, perhaps IDB can help you.
idb INDUSTRIAL DEVELOPMENT BANK
Please Telephone 385-3375
FOR AN APPOINTMENT

OPEN 1 P.M. TO 9 P.M.
hostesses on duty to show you through
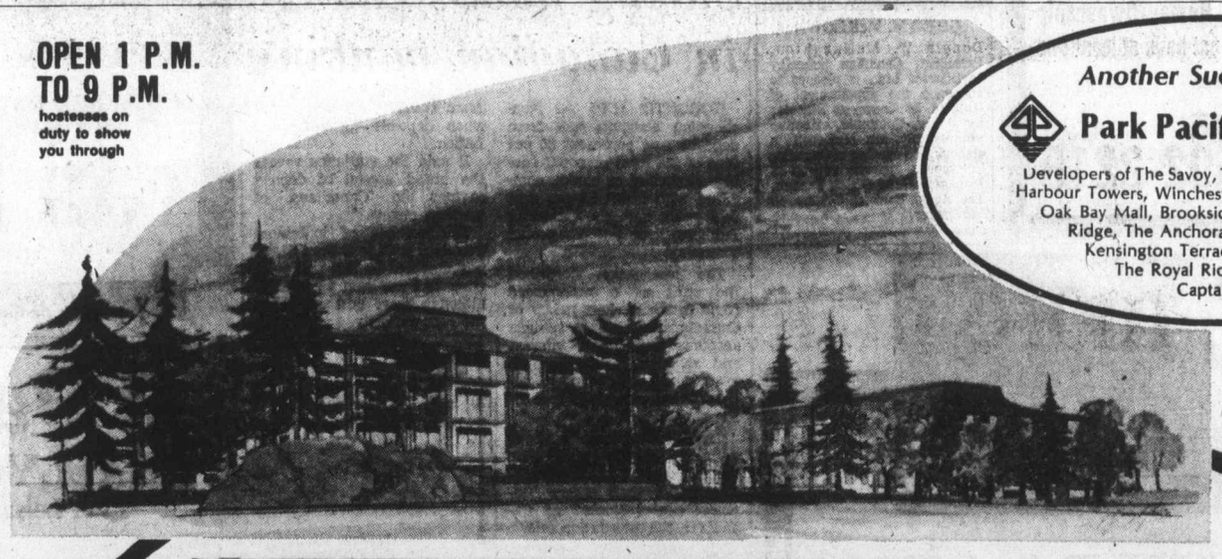
Another Success Story by
Park Pacific Apartments
Developers of The Savoy, The Seaport, The Lord Harley, Harbour Towers, Winchester Court, The Aquarius, The Oak Bay Mall, Brookside Manor, The Mt. Tolmie Ridge, The Anchorage, The Uplands Gate, Kensington Terrace, The Devon Oaks, The Royal Richmond, and The Captain Cook.
ROYAL WOODS
1005-1009 McKENZIE (By Quadra)
STUDIO 1 BEDROOM ..... from $29,000
1 BEDROOM ..... from $30,000
1 BEDROOM and DEN ... from $36,500
2 BEDROOM ..... from $40,000
PENTHOUSES:
STUDIO 1 BEDROOM .... from $37,500
1 BEDROOM ..... from $38,000
1 BEDROOM and DEN ... SOLD OUT
2 BEDROOM ..... from $50,000
for special appointments to view, call one of these numbers:
479-8886 479-2115 479-5413 479-1113
or J. B. YOUNG at 383-4124 or 598-1818 (res.)
true to its name, Royal Woods is set in 5 acres of exquisite parklike property
11¼% financing is available on these luxury apartment homes over 90 of which are gone already
Now, before they're all gone, come and see for yourself how this environment enriches the quality of life! Inside, there's the heated pool with its access to sun patio, change & excercise rooms, sauna and whirlpool, the Tudor library the recreation rooms, the hobbies and crafts room, and the workshop. Outside, there's tennis and shuffleboard. Places for quiet contemplation, and places for active participation. A place not just to live in, but to enjoy. Every day.

Meany
. . . welfare point

NAMES in the NEWS

10 cents costs 4 years

TURIN, Italy — The train fare was only 60 lire — less than 10 cents at the time — but **Antonio Giordano,** a bit tipsy after a night out, refused to pay and manhandled the ticket inspector, threatening to toss him out of the carriage window.

Now, 20 years later, Antonio, 55, has been jailed for four years.

It occurred here at carnival time in March, 1954. Antonio, who has been living in West Germany all this time, was sentenced in his absence to a jail term for fraud and assault.

Thinking the matter had been completely forgotten by now, he headed back home for a holiday this week, and was promptly arrested at the Italian frontier.

□

WASHINGTON — AFL-CIO president **George Meany** had criticized the administration for trying to deny welfare benefits to children of legal strikers while continuing to provide them for all other needy families — including dependents of convicted criminals.

□

CAIRO — President **Anwar Sadat** has disclosed he suffered two heart attacks between 1960 and 1970 but recovered from them fully.

□

ANNAPOLIS — Governor **Marvin Mandel** said he has been notified he is under investigation by a federal grand jury investigating political corruption in Maryland.

□

ALBANY, N.Y. — A county judge sentenced **Francis Mainville,** former American Nazi party member, to life imprisonment for the 1967 murder of a Jewish door-to-door salesman. Mainville, 37, was convicted in the shooting of **Harry Pearlberg,** 59, of Troy, N.Y., on Aug. 26, 1967, the day after American Nazi leader **George Lincoln Rockwell** was assassinated in Virginia.

□

NAMUR, Belgium — Bus driver **Robert Charlier** flashed his lights, roared past red lights and barrelled through tunnels barred to buses, but the police never stopped him. He wished they had. Charlier was the hostage of a gunman who commandeered his bus in central Belgium and forced him to drive 100 miles to Ostend on the Belgium coast. The hijacker finally jumped out, after taking $435 from the driver.

□

OTTAWA — Immigration Minister **Robert Andras** said Gen. **Dang Van Quang** could stay in Canada as long as the possibility remained another country might accept him, but held firm to his option of shipping him back to Vietnam.

□

LUBBOCK, Tex. — Oil millionaire **Nelson Bunker Hunt** has admitted hiring a Houston detective agency to tap the home telephones of his father's employees to try to stop widespread embezzlement, but said he didn't know it was illegal. Hunt and his brother **Herbert** are being tried in federal court for tapping the telephones of six employees of his late father, billionaire **H. L. Hunt,** in a apparent attempt to prove to the elder Hunt his employees were stealing millions of dollars from the Hunt Oil Co.

□

ROME — A race car driver kidnapped one week ago has been released unharmed in return for a $440,000 ransom, police said. **Claudio Francisci** was seized Sept. 18 by four masked gunmen who robbed a garage where he was having his car repaired.

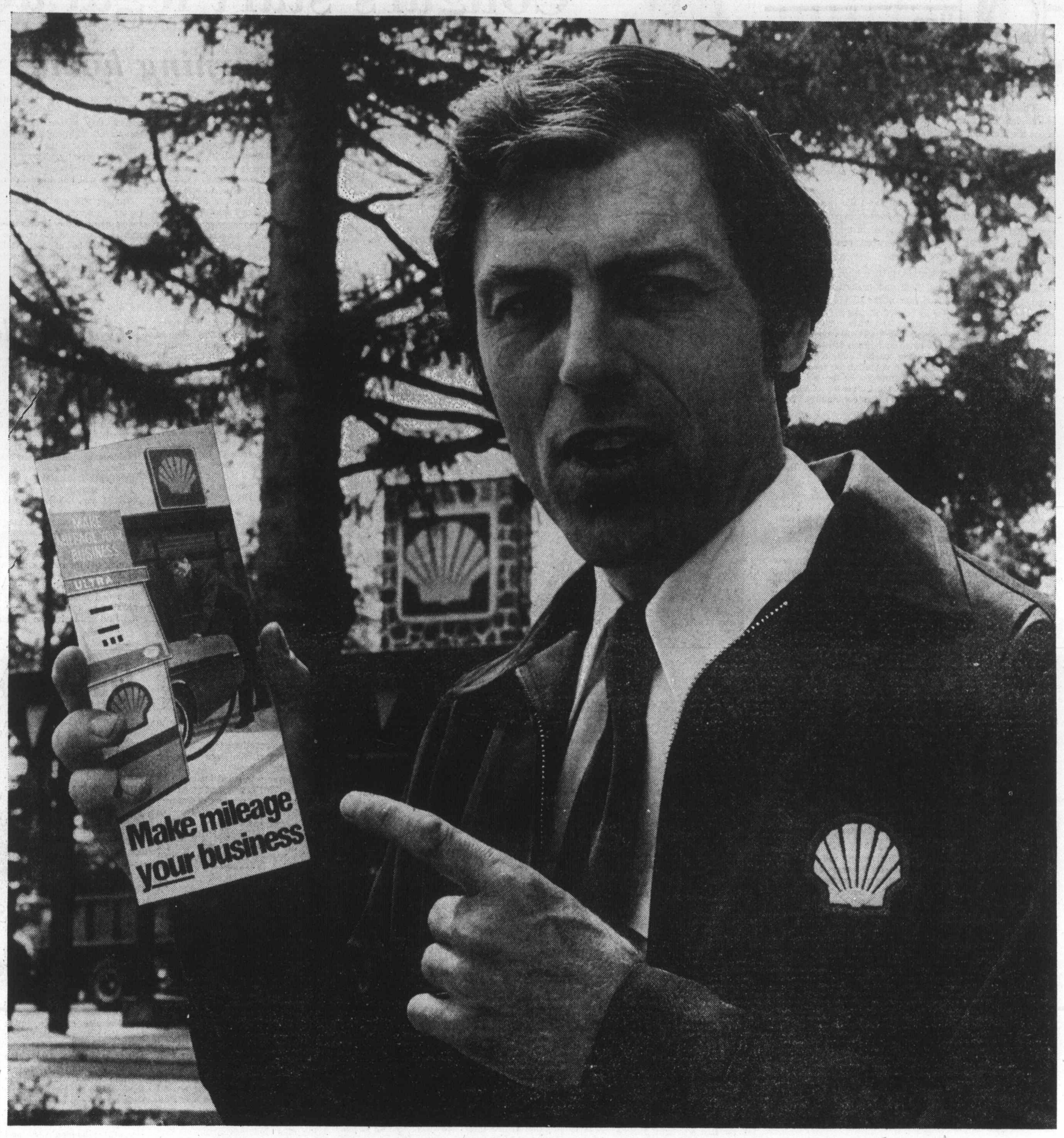

"The facts in this folder can help you get more mileage for your motoring dollar. Ask me for a free copy."

FOR years, Shell has been saying, "Mileage is our business". Now, thousands of Canadians are making mileage *their* business—for economy and conservation.

Shell can help. With our products, our services and with this handy folder full of tips from the experts on how to get more for your motoring dollar. Ask for your free copy next time you fill up with Shell.

It doesn't take much of an improvement in your mileage to add up to real savings. If you're like many Shell customers you use about 700 gallons of gasoline every year. *If we can help you get just one more mile per gallon, that's a 700 mile bonus.* A bonus for economy. A bonus for conservation.

Our folder tells you ways you can improve your mileage—and ways your Shell dealer can help. There's an easy-to-follow guide to those parts of your car which are most likely to affect mileage—so you'll know exactly which items to have checked for maximum economy and performance.

A cut away diagram in the centre of our folder points out the parts of your car that are vital to good mileage.

There's no better time than right now—to start making mileage *your* business. Your Shell dealer can help. After all, mileage is *his* business, too.

See him before you head out on the highway this weekend and ask for your free copy of our mileage folder.

Remember, when you drive for good mileage you do more than save money. You help conserve Canada's energy too.

Make mileage your business

jim tang

Whether the sports program at the University of Victoria is adequate is a matter which has been discussed from just about the time the doors were opened. Some feel that it is serving the needs of the student body quite well, and athletics-director Mike Elcock says that "UVic probably has a higher participation percentage in a total sports program than most Canadian universities."

Others, however, feel that sport at UVic has a too-low priority, and that there isn't enough encouragement for the many standout young athletes produced in this area. Among those who hold this view is Don Horwood, one of the area's more successful high school coaches.

Now in his seventh year at Oak Bay high, Horwood has served there as track and field and basketball coach .He stepped into big shoes at the start of the 1969-70 season when he succeeded Gary Taylor as basketball coach, but the Bays continued their winning tradition and have since won the Vancouver Island championship four times and carried on to win the B.C. championship twice and finish fourth twice in the provincial tournament. Having coached quite a number of students with considerable athletic potential, he feels firmly that their development is being hampered by the lack of encouragement to carry on, and that the University of Victoria is not meeting its responsibility to the community. What follows is "One Coach's Opinion." —

★ ★ ★

"Some of the finest athletes in British Columbia and the rest of Canada are the products of high schools and community leagues and clubs in Greater Victoria. Frequently, these athletes may be ranked among the best in the world.

"Teams from Victoria have consistently challenged for the B.C. boys' high school basketball championship, and have succeeded in taking the trophy six times in the last 10 years. The B.C. girls high school basketball championship has gone to Victoria five times in the last six years. Rugby championships, soccer championships, world calibre track and field competitors and swimming stars have all brought new lustre to the name of Victoria. Victoria is probably the top field hockey city in Canada, and the list of other sports is endless. Victoria must be ranked as one of the top centres for athletic endeavor in all of Canada, and if it was judged on a per capita basis our area would certainly be supreme.

"Now these athletes are born, raised and trained for the most part right here in Victoria. Many hours are devoted to training by these athletes, by volunteer coaches and by parents. We in Victoria have ample cause to be proud of our outstanding athletes.

"What has the University of Victoria done for these athletes? "It has a physical education staff on which not a single member is involved in coaching a university athletic team. The University of Victoria now employs coaches from the Greater Victoria area. All of them are top-flight coaches, and given the right circumstances would continue to present excellent programs for the student athletes.

"These coaches work at their regular jobs, then coach outstanding athletes in their spare time. Last year, one coach, who put in about 700 hours of coaching, received an honorarium of $200. That amount did not even cover the cost of gas expenses travelling to and from practices. The University of Victoria is capitalizing on the enthusiasm of dedicated coaches.

"At present, coaches at the university are trying to prepare their athletes to compete with other athletes in Canada in their spare time while other universities have full-time staff members who can devote a percentage of their working day to coaching. What an advantage they have. The physical education staff (at UVic) may not be at fault, but someone has to take the responsibility for this unfair deal for Victoria athletes.

"The University of Victoria has been giving travelling athletes $4 a day for the past five years. Other universities have given a minimum of $6 while some give $8. Not only do the University of Victoria athletes train several hours per day, but they also have to pay out of their pockets for the right to represent the university, and the Victoria community, in athletic competition. Something is terribly wrong.

"Why, year after year, do Victoria's top athletes go to UBC, or Simon Fraser, or elsewhere? They go because they get little or no encouragement from the University of Victoria. The university administration seems uninterested in the athlete. Perhaps the university should begin to realize that this is the 20th century, and that athletics is a vital and necessary part of it. Some of the top athletes in Canada, born and raised here in Victoria, are now attending our university. Please, University of Victoria, give them a break."

Cougars start legal action

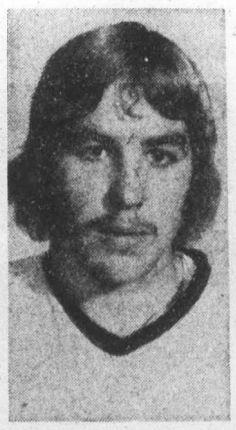

Gordie Roberts

Coulis returning home

By STAN COOPER

Thursday was another hectic day for Pat Ginnell and his Victoria Cougars.

The manager-coach of the Western Canada Hockey League club announced he was launching a $1 million lawsuit to recover damages for the loss of Gordie Roberts, reluctantly sent Tim Coulis home to Kenora, Ont., picked up a player from Calgary Centennials and still found time to coach his charges in an exhibition game wth New Westminster Bruins in Nanaimo.

Cougars couldn't find the range at the Civic Arena and Bruins came away with a 5-1 win before 835 spectators in a surprisingly incident-free game.

Cougars and the WCHL started legal proceedings against New England Whalers, the World Hockey Association team which reportedly signed 17-year-old Roberts to a contract this week. The Detroit-born defenceman was a standout for the Cougars last season, despite missing about 20 games with injuries and while under suspension until a transfer problem could be settled.

"We have taken steps along with the Western Canada Hockey League to sue New England Whalers for $1 million," Ginnell said.

The manager-coach feels the loss of Roberts is a major blow to his team and feels he has a case because in making his move to Victoria, last season Roberts had to sign a Canadian Amateur Hockey Association playing card and a standard WCHL contract.

The WHA and the three major junior hockey leagues in Canada have an unwritten agreement which prohibits pro clubs from offering players contracts before their junior hockey eligibility expires.

Roberts attended training camp here this month, left for Detroit last week, returned Sunday and left the same day.

Ginnell believes Roberts was "pressured" into signing with the Whalers, who also signed his older brother, Doug, a veteran of eight-plus National Hockey League seasons.

"Gordie reported to our camp," Ginnell said, "and I don't think he wanted to sign with the Whalers."

WHA executives will meet in Toronto on Monday to discuss the Roberts' signing.

On the Coulis matter, Ginnell said there was no hope in keeping the 17-year-old left-winger with the club and said Coulis would return home.

Coulis was drafted by Sault Ste. Marie Greyhounds of the Ontario Hockey Association major junior series last summer and attended the Greyhound training camp for only two days before travelling to Victoria.

He practiced daily with the Cougars, who have Coulis on their protected list, but the player was ruled ineligible by the WCHL board of governors as he is a resident of Ontario. The OHA and WCHL have an agreement that the Ontario-Manitoba border is the boundary between the leagues.

It's not known if Coulis will report to the Greyhounds, who threatened Ginnell and the Cougars with legal action if the player was not returned.

Cougars added centre-winger Brian McLean, who turns 20 next month. Ginnell claimed the son of New Westminster-coach Ernie "Punch" McLean in Wednesday's draft of overage players. McLean scored nine goals and drew 14 assists last season for the last-place Centennials. He hasn't reported to the Cougars as he is currently visiting his parents in New Westminster.

Ginnell will talk to McLean today.

Cougars will continue their four-games-in-four-nights swing against the Bruins tonight in Campbell River. The teams will be at Memorial Arena on Saturday and will finish up in New Westminster on Sunday.

On Thursday, former-Cougar Fred Berry led the Bruins with three goals and Clayton Pachal and Steve Clippingdale both scored once.

Holdover winger-defenceman Rick Peter scored the Cougar goal midway through the third period. Bruins held period leads of 1-0 and 2-0.

Dan Rogers played the entire game in the Cougar nets, stopping 43 shots, while Kerry Nisbett and Kerry Walker teamed to make 39 saves for New Westminster.

In another exhibition game, Winnipeg Clubs scored their third win in as many starts, a 5-3 win over the Wheat Kings in Brandon.

Court clears way for girl gridders

OLYMPIA, Wash. (AP) — The state supreme court opened the door Thursday for girls to play high school football and to participate in all other interscholastic sports programs.

In a landmark equal rights decision, the court said, "The exclusion of students from athletic competition solely because of their sex, without an individualized determination of their qualification, violates the state's equal rights amendment."

And the court went on to say that "The refusal, on the basis of sex, to allow an otherwise qualified person to compete is a denial of equal protection under the federal constitution. Each student is entitled to an individualized determination of his or her qualifications."

The decision overturned a Grays Harbor superior court decision barring Carol Darrin and her sister, Delores, from turning out for the Wishkah Valley high school football team in 1973.

The girls tried out for the team, participated in all practices and made the starting lineup as well as passing the physical examination. They were disqualified two days before the first game by the Washington Interscholastic Activities Association.

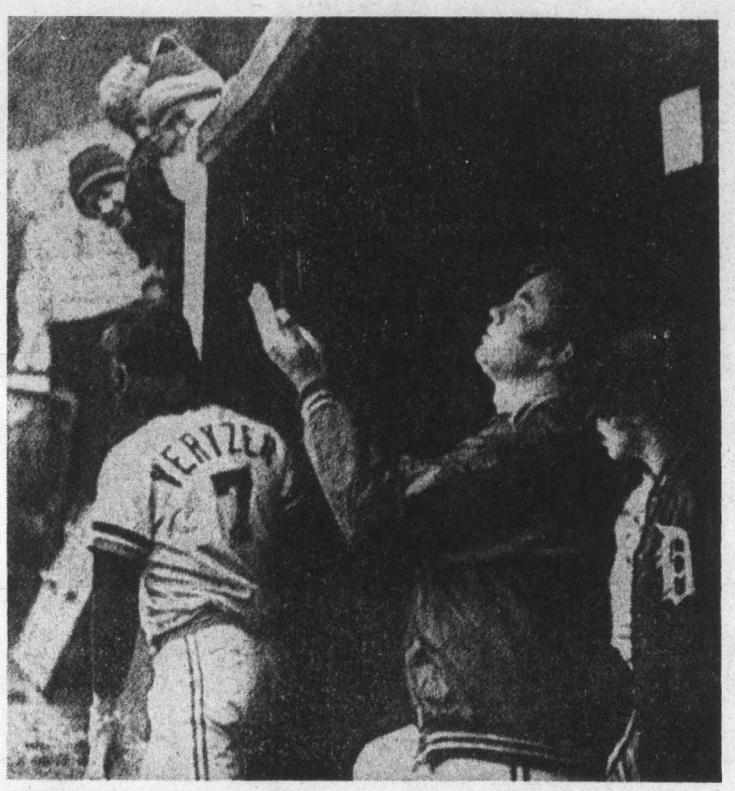

DETROIT PITCHER Tom Walker idly gathers rain drops Thursday in Baltimore as the Tigers and Orioles were rained out of a doubleheader. The teams will play two games Tuesday if they are necessary to determine the American League East championship. Division-leading Boston Red Sox were also rained out Thursday.

Rain makes misery of division race

Skies burst over the eastern division of the American Baseball League again Thursday, and left the Boston Red Sox and Baltimore Orioles wondering if they are ever going to complete the season.

The scheduled twi-night doubleheader between Detroit Tigers and Baltimore was postponed because of rain and wet grounds. The washout of the twin-bill, plus the postponement of a single game between the Red Sox and Cleveland Indians in Boston, left the Red Sox with a three and one-half game lead over Baltimore in the only divisional race left in the majors.

Boston is now scheduled to play a twi-night doubleheader at home tonight against Cleveland, followed by single games Saturday and Sunday. The Orioles will play four games against the Yankees in New York over the weekend, starting with a twi-night doubelheader tonight.

Boston has now been rained out three days in a row, twice in New York and once at home. Rain idled the Orioles Tuesday and Thursday, relenting only for the first game of Wednesday's twi-night doubleheader before closing in.

If the division race is not decided after Sunday's games, the Orioles would return home to play a single makeup contest against Chicago White Sox on Monday night, and the Red Sox would visit New York for a double header against the Yankees.

If the race still isn't over, the Tigers and Orioles would play a twi-night doubleheader in Baltimore, Tuesday.

In other American League action Thursday, Chicago White Sox slammed 13 hits in defeating Western Division champion Oakland 8-2.

Jerry Hairston drilled three of them in support of knuckleballer Willbur Wood who hurled a five-hitter. Hairston's streak leaves him with seven hits in two games.

AMERICAN LEAGUE

Eastern Division

	W	L	Pct.	GBL
Boston	93	63	.596	—
Baltimore	89	66	.574	3½
New York	80	76	.513	13
Cleveland	77	78	.497	15½
Milwaukee	65	94	.409	29½
Detroit	57	99	.365	36

Western Division

	W	L	Pct.	GBL
xOakland	85	64	.597	—
Kansas City	90	69	.566	5
Texas	77	82	.484	18
Minnesota	75	81	.481	18½
Chicago	73	85	.462	21½
California	72	86	.456	22½

x—clinched division title.

Chicago	200 301 002—8	13	1
Oakland	000 200 000—2	5	1

Wood 16-20 and Downing; Mitchell 0-1, Norris (4), Siebert (5), Lindblad (7), Todd (9) and Fosse, Holt (8).

Minnesota	020 110 010—5	11	0
Kansas City	100 010 000—2	7	0

Butler 5-4, Johnson (6) and Roof; Splittorff 9-10, Throop (6), McDaniel (9) and Healy. Home runs: Minnesota—Kusick (6th).

NATIONAL LEAGUE

Eastern Division

	W	L	Pct.	GBL
xPittsburgh	91	67	.567	—
Philadelphia	84	74	.532	7
New York	80	78	.506	11
St. Louis	80	79	.503	11½
Chicago	74	85	.465	17½
Montreal	73	86	.459	18½

Western Division

	W	L	Pct.	GBL
xCincinnati	105	54	.660	—
Los Angeles	85	73	.541	19
San Francisco	77	81	.487	27½
San Diego	71	88	.446	34
Atlanta	67	91	.424	37½
Houston	63	95	.399	41½

x—clinched division title.

San Francisco	101 100 030—6	9	2
San Diego	000 213 11x—3	12	0

Caldwell 7-13, Falcone (6), D'Acquisto (7) and Alexander, Sadek (8); Greif, Tomlin 4-2 (5), Freisleben (7), Frisella (8) and Davis. Home runs: San Francisco—Ontiveros (3rd); San Diego—McCovey (23rd, 24th) Winfield (15th).

Sport Today

SOCCER

4 p.m. — Greater Victoria High School League: Reynolds at Oak Bay, Mt. Douglas at Esquimalt.

8 p.m. — Greater Victoria High School League: St. Michaels vs. Parkland; Royal Athletic Park.

RUGBY

5:30 p.m. — International Exhibition: Japan National Railway vs. Agrarians; Macdonald Park.

Quebecois triumph

QUEBEC (CP) — Bruce Arena scored four goals to lead Montreal Quebecois to a 13-8 win over Quebec Caribous in the fourth game of their best-of-seven National Lacrosse League final series Thursday night.

Quebec now leads the series 3-1 with the fifth game in Montreal Saturday.

Bill Sheehan and Dave Tasker scored two goals each for Montreal, while John McKenna, John Sheffield, Bruce Roundpoint, Ron Pinder and Wayne Finck added the others.

Bruce Murdock and Dave Durante scored twice each for Quebec before a record playoff crowd of 11,645. Travvis Cook, Glen Mueller, Brian Evans and Gord Osinchuk of Nanaimo added the other Caribou goals.

Vikings, Wests clash Saturday

University of Victoria Vikings, runners-up last season in the Premier Division, start their Vancouver Island Soccer League schedule on Saturday afternoon with a 2:15 game against Victoria West.

While Wests were starting their schedule last weekend with a 5-0 romp over Duncan, the revamped Vikings were playing to draws with University of Washington (3-3) and University of Mexico (1-1).

University-coach Brian Hughes again faces the problem of lineup holes caused by graduation, but he has some good replacements. Gone from last season are Mark Robb, Jim Marshall, Tim Page and Darryl Hooker, but he has quality additions in Ken Ross and Dan Lomas, who were with London Boxing Club last season and Nanaimo's Gordie Manzini.

However, Mike Sails and Ernie Carson are doubtful starters because of injuries and Gord Horth will be absent due to his selection to the provincial under-18 team.

Wests, highest-scoring team in the division last season, appeared to have shored up a leaky defence when they didn't allow a goal in regulation time in any of their first three matches, two of which were cup-ties. But fullback Mike Harov is also with the B.C. under-18 team and Ralph An derson, another stalwart on defence, is nursing a leg injury. Hooker should take up some of the slack but Saturday's match could be quite a test for the defence.

Four matches are billed on Sunday, Cosmo Royals meeting Gorge United at Topaz Park and Oak Bay taking on Duncan at Heywood Avenue in the two fixtures set for Victoria. London Boxing Club is in Nanaimo and Gorge Molsons in Powell River for other matches. All are scheduled for 2:15 starts.

Esposito in form

Bobby Orr won't be around for a while, and the way Phil Esposito is going in preschedule play he's going to take full advantage of the chance to get a big lead in the National Hockey League's individual point race.

The veteran Boston centre, who would have won the Ross Trophy in each of the last seven season but for the scoring activities of his teammate, is in top form in preschedule play. He scored four power-play goals Thursday night, bringing his total to nine goals in four games, to lead the Bruins to an 8-3 rout of New York Rangers.

Esposito won the scoring championship for the first time in the 1968-69 season, was runner-up to Orr the next season, then won four times in a row before finishing second to Orr last season.

However Orr is not expected back until November or December because of knee surgery and Esposito's early performances indicate he'll have a huge lead by then.

In another Thursday game, this one in Buffalo, Danny Gare and Fred Stanfield both scored twice to lead the Sabres to a 6-4 win over Pittsburgh Penguins.

DICK ELLIS RUGBY MEMORIAL GAMES
Saturday 27 September, 1975
Centennial Stadium, University of Victoria
B.C. REPS. vs. B.C. PRESIDENTS XV
Kick Off 2:30 p.m.
Preliminary Game
UVic. U19's vs. Cowichan Valley U19's
Kick Off 1:00 p.m.
Admission: Adults $2.00; Children & OAP $1.00

Lions cut Moseley

VANCOUVER (CP) — British Columbia Lions have activated import guard Allen Gallaher and import defensive end David Boone for Sunday's Western Football Conference game in Regina against Saskatchewan Roughriders.

Head Coach Cal Murphy said Thursday that the Lions had released import running back Wayne Moseley.

Earlier in the week the Lions released veteran import guard Curtis Wester, a WFC all-star in 1974.

Murphy said that Gallaher and Elton Brown would start in the offensive line against Saskatchewan. Brown had played defensive end in previous games this season. Boone was named to replace Brown on defence.

The Lions also plan to start import split end Bob Pearce against the Roughriders, said Murphy. Pearce played six years for Saskatchewan before being claimed on waivers by the Lions two weeks ago.

Speedway ends season Saturday

At least eight drivers can thank a rainout earlier this season for one last shot at points titles in the superstock and claimer competition at Western Speedway.

The 22nd season of auto racing at the Langford oval winds up Saturday with championship races in both divisions, the makeup of a meet rained out earlier this season.

Speedway officials have upped the ante to ensure that the overall point championships in both divisions will be up for grabs.

Drivers in both classes will be gunning for double points in their races, meaning that a clean sweep in either class will bring a maximum of 240 points. Points are determined on 'fast time,' 'fast heat win,' and feature victory.

The higher stakes mean that six drivers have a chance at the championship in the claimer division, two in the superstock class.

Tony Johnson, who has been on top most of the season, holds a 153 point edge over Neil Montgomery in the superstocks Montgomery is the only driver with a chance at wresting the title from Johnson.

Tony Johnson

Third-place Gary Kershaw, although he has no chance at the title, has compiled one of the most impressive records of the season. He has raced in only nine of fifteen races but has taken the checkered flag all nine times.

Kershaw won't go away entirely empty-handed however. He will receive the Corby Cup for the most main event wins in the local division and has won the superstock championship race for the last two years and is favoured to win it again.

In the claimer standings, only 144 points separate the top six drivers. Competition has been so keen that nine different drivers have won races in the 15 race series.

Rick Haskell and Jim Smith have won three races each, although Haskell, who once held a 250-point lead, has dropped to sixth place.

In other racing developments, Victoria driver Roy Smith will head south this week to prepare for the Golden West Classic for modifieds and super stocks Oct. 3 at Capital Speedway in Sacramento, Cal.

Smith will also drive in the Los Angeles Times 500 Grand National NASCAR event at the Ontario Motor Speedway Nov. 23. He has replaced Hershel McGriff as the driver of the 1974 Chevelle Grand National car owned by Victoria's Dick Midgley.

Roy Haslam, another Victoria driver, will compete in the open super stock competition in Las Vegas, Oct. 25 and 26.

SUPERSTOCKS

1. Tony Johnson	1457
2. Neil Montgomery	1304
3. Gary Kershaw	1070
4. Bob Collins	1001
5. Orton Ker	704
6. Bill Price	591
7. Al Wade	496
8. Rockie Collins	495
9. Phil Fillipovic	358
10. Jerry Ferrie	345
11. Art Reedy	399
12. Mike Barteaux	337

CLAIMERS

1. Bill Bartley	1021
2. Rick Carlson	964
3. Ernie Schoor	955
4. Jim Smith	912
5. Bill Hitchcox	884
6. Rick Haskell	877
7. Jesper Lind	709
8. Bill Sandwith	681
9. Gary Bemister	553
10. Ray Birtwistle	320

The Original Knight SOLUNAR TABLES When To Fish Or Hunt

According to the Solunar Tables calculated for this area, the best times for hunting and fishing for the next 48 hours will be as follows (Times shown are Pacific Daylight Times):

Minor	Major	Minor	Major
A.M.		P.M.	
TODAY			
9:50	4:00	10:10	4:30
TOMORROW			
10:45	4:55	11:05	5:25

Minor periods, shorter duration, light type.
Major periods, lasting 1½ to 2 hours, dark type.

LAST RACE
AUTO RACING SAT. NIGHT
SUPER STOCK CHAMPIONSHIP
75 LAP MAIN EVENT
Claimer Championship
TIME TRIALS 7 P.M. RACING ACTION 8 P.M.
Adults $3.00, Students and O.A.P. $2.50, Children 6-12 $1.00
Rain Date Sunday 1 P.M.
FREE SOUVENIR TO ALL PERSONS FROM NEIL MONTGOMERY
WESTERN SPEEDWAY

Bengals buck NFL trend by approving offer

By THE ASSOCIATED PRESS

National Football League players overwhelmingly rejected the owners' latest contract offer Thursday, although Cincinnati Bengals bucked the trend and voted to approve it.

Voting against the contract Thursday were 13 teams — half the league. They were New England Patriots, San Francisco '49ers, Washington Redskins, Oakland Raiders, Kansas City Chiefs, New Orleans Saints, Chicago Bears, Miami Dolphins, Cleveland Browns, Philadelphia Eagles, Detroit Lions, Green Bay Packers and Atlanta Falcons. Cincinnati's vote was 26-13 to accept the contract.

New England voted 47-0 against it, including four players on the injured reserve list. San Francisco, Washington, Oakland, Kansas City and New Orleans voted 43-0 against the offer, Chicago's vote was 41-0, Miami's was 30-5, Cleveland's was 30-11, Philadelphia's was 24-18 and Detroit was 27-15. Not counting unreleased Green Bay and Atlanta balloting, the total player vote was 470-75 against the contract.

The teams joined the Buffalo Bills and Houston Oilers, who had each voted 43-0 Wednesday to reject the offer, thus getting a jump on the rest of the 24 clubs in opposing the four-year proposal presented by the NFL Management Council to the players association last Monday in Chicago.

Green Bay and Atlanta declined to reveal vote counts but player rep Clarence Williams said the Packers' vote was "95 to 99 per cent" against it and player rep John Zook said the Falcons "voted nearly unanimously to reject the contract."

The management council, the owners' bargaining arm, called its latest contract "our best shot." The union passed the proposal to the players without a recommendation and sources close to the NFLPA say the union leadership's view of the offer was almost wholly negative.

A number of other teams have said they will wait until today before casting their votes. And some player representatives have already expressed the opinion that their clubs will also reject the contract.

It was the Patriots who started last week's five-team strike by refusing to play their final exhibition game. The Redskins, New York Jets, New York Giants and Lions then staged walkouts, returning to their training camps and promising to play last Sunday's games only when the owners promised a new offer, the one put forth in Chicago.

The teams' negative votes, however, are not automatic strike votes — and thus far no teams have made any mention of taking a separate vote to strike.

But with the contract on its way to almost certain defeat, it leaves the players and owners virtually where they were nearly 20 months ago — namely far apart on the so-called freedom issues — when the last pact expired.

And without a pact, the players have three options: stage their third strike in 14 months, return to the bargaining table once again, or simply continue playing without a contract.

outdoors
alec merriman

The smaller winter chinooks are starting to move into Becher Bay, Pedder Bay, Brotchie Ledge, Trial Island and Oak Bay waters.

At Becher Bay the place for the eight to 12-pound chinooks has been around Church Island and the Bedfords. These chinooks usually show at this time of year, just before the end of the coho run.

At Pedder Bay. they have been taking the chinooks by Buzz Bombing along the kelp bed, where they have also been picking up a few coho.

Albert Head and Brotchie Ledge have been the spots for chinooks off the Victoria waterfront and some in the high teens and 20s have been taken in those waters.

Oak Bay waters, around Trial Island and the Gap have been producing well with chinooks taken up to 25 pounds and coho up to 14 pounds on strip, hootchies and Buzz Bombs, Gravediggers, Flutterfish and Stingsildas.

In Saanich Inlet, Finlayson Arm has been the hot spot, and Gordon Lamont has been getting limits of chinooks to 14 pounds.

* * *

Cowichan Bay anglers will be unhappy to learn that Satellite Channel gillnetters (near the entrance to Cowichan Bay) were given an additional day of netting this week — two days instead of the planned one day. Juan de Fuca netters were kept to two days.

Cowichan Bay chinook fishing has been tapering off, but more and more coho have been seen jumping, although there has not been a good bite yet.

Deep Bay-Bowser-Quadra Island waters have been producing fairly well. Norris Rocks has been the best spot for coho and moochers have been having the best luck. Bucktailers have been getting coho at Tribune Bay, but Flora Islet has been spotty. Anglers have been picking up some chinooks around Chrome Island.

Moochers have been clicking around Little River, and off Bates Beach bucktailers have been getting coho on a Grey Ghost.

Campbell River waters are still productive and the odd tyee salmon is still being taken there.

Alberni Inlet tyee anglers are still clicking and the harbor right off the main street has been a good spot.

The pulp mill has been shut down. The water is clear and the herring have even come up into the harbor this year. The clear water has made the anglers go deeper for their fish — eight ounces and T-Spoon or herring strip in the harbor. one to one and a half pounds of weight off Polly Point.

Sarita is producing tyee and Vernon Bay and Sarita are both giving up fair coho fishing.

* * *

The continued warm weather has slowed down the trout fishing, but promises of cooler weather should bring those trout on to the bite immediately.

John and Donna Kendall, 1268 Haultain, found some good fishing for rainbow in the three-pound bracket in Salt Spring's St. Mary Lake on Cowichan Spinner, 25 feet of line, no weight, and only 30 feet from shore.

In the Comox area, Jerry Hardy has been getting the searun cutthroat around the Little River ferry dock on floating fly line with yellow and red-colored bivisible flies.

* * *

The fish and wildlife branch checking station at Cache Creek is now in its 29th year of operation.

The station is open 24 hours a day, seven days a week, except from 11 p.m. Tuesday until 7 a.m. Wednesday each week.

All hunters returning from north of Cache Creek are reminded they are required to report to the checking station during open hours.

Wildlife branch director James Hatter says the information obtained from hunters at the station each year provides valuable statistics for the wildlife management division and assists them with their wildlife management programs and studies in central and northern regions of the province.

* * *

In the interests of public safety the Sidney Spit Marine Park has been closed to deer hunting.

Recreation Minister Jack Redford said there is not a public safety problem with the use of shotguns for waterfowl hunting in the area, but hunting of deer in the small marine park could cause problems with picnickers, hikers, boats and other people who use the park.

Ken Stabler

Stabler freed from WFL pact

MONTGOMERY, Ala. (AP) — Quarterback Ken Stabler of Oakland Raiders won his battle Thursday to be free from a seven-year $875,000 contract with the World Football League's Birmingham franchise.

The Alabama Supreme Court upheld a lower court ruling which found that Alabama Football, Inc. had breached the contract which Stabler signed in 1974.

Stabler had asked to be released from the contract when the franchise failed to pay him a $40,000 balance for 1974.

He signed the contract a few months before his 1974 season in which he led Oakland to the Super Bowl and won the most valuable player award in the National Football League. He was to begin playing for the WFL when his Oakland contract terminated at the end of the 1975 season.

The Birmingham franchise had argued that it didn't have to pay Stabler the $10,000 balance because he didn't repay $50,000 which it had given him earlier for 1974.

Harper launches suit to void Detroit trade

It's getting so that parents would be better advised to consider law rather than athletic careers for even athletically-gifted sons.

While National Football League players ponder about the advisibility of going on another strike, the National Hockey League can hardly stop to sympathize. It has unsolved troubles of its own with a new campaign near. It is still possible that it may have to drop a team this season, and at least two players planning to have the courts decide their grievances.

Veteran-defenceman Terry Harper has really done more than plan a court case, he has put his problem in the hands of his lawyer and has announced that he is going to court.

Harper accused Los Angeles Kings of misrepresentation and will ask the courts to void a trade to Detroit Red Wings.

Harper says he signed a two-year contract with the Kings last June 13 with the assurance he wouldn't be traded. Also included was an option clause for a third year, but 12 days later, he was traded to the Wings in the deal which brought Marcel Dionne to Los Angeles.

Lawyer Phil Kelly claims that Harper would not have signed the contract had he known he was to be traded, and would now be a free agent. And being declared a free agent is what Harper is seeking from the courts.

The other player possibly heading for court action was defenceman Robin Sadler, Montreal Canadiens' top draft choice this year. He left Nova Scotia Voyageurs and returned home to Vancouver, where he met with Montreal general-manager Sam Pollock on Thursday. Neither divulged the nature of the trouble, but lawyer Alan Eagleson is looking after Sadler's interests.

And then there is the case of the California Seals, a club repurchased from Charles O. Finley and operated, at great loss for two seasons, by the NHL. It was sold to Mel Swig earlier this month, but the San Francisco businessman lost two partners who were to put up $300,000 each and as of Thursday night had only $900,000 of the $1,500,000 down payment. Swig was still hopeful that new partners could be found but less than two weeks remain before the opening of the schedule and a decision has to be made soon about the Seals.

The schedule opens on Tuesday night, Oct. 7, with one game — Pittsburgh Penguins at Washington Capitals. The Seals are scheduled to play in Atlanta the following evening, which will also see home openers at Chicago, Kansas City, Montreal, Detroit and Minnesota.

Mt. Douglas holds Norfolk to draw

	W	L	T	F	A	Pts.
Oak Bay	4	0	0	25	0	8
Spectrum	4	0	0	24	0	8
Norfolk House	3	0	1	30	1	7
Mt. Douglas	2	1	1	17	3	5
St. Margarets	2	1	1	11	8	5
Vic High	2	1	1	4	3	5
Reynolds	2	2	0	10	12	4
Dunsmuir	1	2	1	4	4	3
Claremont	0	3	1	1	25	1
Esquimalt	0	3	0	2	16	0
Parkland	0	3	0	1	21	0
Belmont	0	4	0	0	36	0

Next games: Tuesday — Reynolds at Parkland, Claremont at Belmont, Dunsmuir at Esquimalt, St. Margarets at Mt. Douglas, Oak Bay at Spectrum, Norfolk at Vic High.

Mt. Douglas surprised Norfolk House Thursday to thin the ranks of teams with perfect records in the Victoria High School Girls Field Hockey League.

Norfolk House tumbled out of a three-way tie for first place after being held to a 1-1 tie by Mt. Douglas who moved into a four-team tie for fourth spot with the point.

Julie Straith scored the lone goal for Mt. Douglas, while Nina Bland, with her 19th goal in four games, scored for Norfolk House.

In other games, Oak Bay and Spectrum raised their records to 4-0 with victories. Oak Bay blanked Victoria High 2-0 and Spectrum edged Dunsmuir 1-0. Reynolds beat Belmont 5-0 and the St. Margarets and Claremont played to a 1-1 tie. The Esquimalt and Parkland game was postponed and will be replayed later.

Other scores and scorers:

REYNOLDS (5) — Sylvia Talbot (2); Donna Rogers (2); Glyne Terpenning (1); BELMONT (0).

ST. MARGARETS (1) — Bev Waterield (1); CLAREMONT (1) — Karen Vickery (1).

SPECTRUM (1) — Pam Kozak (1); DUNSMUIR (0).

NORFOLK HOUSE (1) — Nina Bland (1); MT. DOUGLAS (1) — Julie Straith (1).

OAK BAY (2) — Sue Taylor (1); Mary Cavin ((1); VIC HIGH (0).

Barber blisters par in Sahara tourney

LAS VEGAS (AP) — Miller Barber exploited near-perfect playing conditions for a career-best, eight-under par 63 and established a one-stroke lead Thursday in the first round of the $135,000 Sahara Invitational golf tournament.

"When you reach my age, you've got to have the heat to take the aches out of the old bones," the 44-year-old Barber said of the sunny, 90-degree, almost windless weather.

"I haven't played like that since I was 16," said Barber, who had seven birdies, an eagle and a single bogey—he missed a three-foot par-saving putt—in his superlative effort over the 6,800 yard Sahara-Nevada Country Club course.

With only two more invitational events this season, Barber needs a quick victory to keep alive a string of one tournament title a year for the last eight years. Only the absent Jack Nicklaus has a longer current string.

"I've come close here before," Barber said. "Maybe this is my year."

Even with the best score of his 16-year career, Barber could stake out only a single-shot lead, however, as the ideal conditions contributed to some of the lowest scoring on the tour this season. Bob Wynn, a happy go lucky 35-year-old who has yet to win, romped in with a 64 and was just one shot back.

"I played my seventh, eighth and ninth holes good enough to be three under par. Instead, I was one over on those holes," he said.

"But I guess it's okay. It's not every day I'm sitting here talking about a 64."

Bob Shaw and Tom Evans shot 65s, six under par. Allen Miller, Marty Fleckman and Bruce Fleisher were at 66, five under. The group at 67 included Bob Dickson, Joe Inman, Gary McCord and John Schroeder.

Defending champion Al Geiberger had a 69 that left him six shots back, while British Open champion Tom Watson matched par 71. Nicklaus, Tom Weiskopf, Johnny Miller and Lee Trevino are not competing in the event.

In addition to keeping alive his victory string, the quiet, unspectacular Barber needs only $12,100 to become the game's ninth $1 million career winner.

The highlight of his round was the eagle three on the fourth hole. He put a three-wood second shot about 15 feet from the flag and ran in the putt, one of nine one-putt greens he recorded.

Barber also put three dueces on his card after holing putts of 10, 20 and 35 feet.

He birdied two par fives, chipping up to about three feet on each, wedged up to about 10 feet on still another hole and scored from 25 feet on still another. He played his back nine in 30.

His only bogey came on after he missed the green with a pitching wedge, got it in deep rough, came out well to about three feet, then missed the putt.

George Knudson and Ben Kern, both of Toronto, shot opening-round 75s. Knudson shot 41-34 while Kern had 38-37.

Miller Barber	30-33—63
Bob Wynn	32-32—64
Bob Shaw	35-30—65
Tom Evans	32-33—65
Marty Fleckman	35-31—66
Bruce Fleisher	32-34—66
Allen Miller	34-32—66
John Schroeder	33-34—67
John Dickson	36-31—67
Gary McCord	35-32—67
Joe Inman	36-31—67
Kermit Zarley	35-33—68
Jim Masserio	34-34—68
Dave Hill	35-33—68
Dave Eichelberger	33-35—68
Chuck Courtney	33-35—68
Frank Beard	34-34—68
Alan Taple	34-34—68
Bert Greene	35-34—69
Jim Dent	35-34—69
George Cadle	34-35—69
Lyn Lott	33-35—69
Gay Brewer	32-37—69
Don Bies	35-34—69
Bob E. Smith	34-35—69
Rod Curl	35-34—69
Al Geiberger	35-34—69
Tony Jacklin	36-33—69
Art Wall	36-33—69
Gary Groh	34-35—69
Ed Sneed	34-35—69
Andy North	35-34—69
Mike Hill	33-36—69
Butch Baird	35-34—69
Wally Armstrong	34-35—69
George Knudson	41-34—75
Ben Kern	38-37—75

Spectrum, Vic High win

DIVISION I

	P	W	L	T	F	A	Pt.
Reynolds	2	2	0	0	7	2	4
Vic High	3	1	1	1	8	10	3
Parkland	2	1	1	0	9	4	2
Mt. Doug	2	0	1	1	5	7	1
Belmont	3	0	2	1	5	18	1

DIVISION II

	P	W	L	T	F	A	Pt.
Spectrum	3	3	0	0	18	2	6
Oak Bay	2	2	0	0	10	4	4
Esquimalt	2	1	1	0	5	5	2
St. Michaels	2	0	1	1	2	7	1
Claremont	3	0	3	0	4	14	0

Next games: today — Reynolds at Oak Bay, Mt. Douglas at Esquimalt, Parkland vs. St. Michaels, Royal Athletic Park.

Spectrum provided another demonstration Thursday that it possesses probably the most potent forward line in the Greater Victoria High School Soccer League.

Getting goals from four different sources, Spectrum improved its record to 3-0 atop the Division II standings by crushing Belmont 6-1 at home. Victoria High nipped Claremont 2-1 at Claremont in another game.

Both contests were originally scheduled today, but teacher conventions at Claremont and Spectrum resulted in them being bumped back a day.

Julian Karpati, who started the season in goal for Spectrum, and Terry Jay each scored twice. Ron Vincent and Dan Hood, the latter the league's leading goal-scorer with 24 last season, each added a goal for the winners who led 3-0, at half time.

Jim Henry scored the lone goal for Belmont.

Spectrum has now fired 18 goals in three games while allowing only two.

In the other game, Henry Wong broke a 1-1 tie midway through the second half as Vic High emerged with a win despite being outplayed most of the way.

Rob Logisci of Vic High and Dickson Eng of Claremont traded goals in the first half.

Canadians defeated

BUCHAREST (CP) — The Canadian men's volleyball team lost its third consecutive match Thursday, dropping a 3-1 decision to Romania.

The scores were 15-8, 13-15, 15-12, 15-7.

The Canadians lost 3-0 to the same team Wednesday following a 3-0 setback to Romania on Tuesday.

Lakers set for stars

Defending-champion Lake Cowichan Lakers will meet an all-star team from other clubs in the Big Six Hockey League on Saturday at Pearkes Arena, starting at 7:30.

The all-star team will be coached by Ron Marshall of Victoria and Gary Marshall and Ken Waet of Victoria will serve as managers.

The Big Six League, which includes Lake Cowichan, Chemainus Blues, James Bay Canadians, Victoria Buckaroos and London Boxing Club, will commence play of Wednesday, with Canadians and Buckaroos meeting at Juan de Fuca Arena.

GO KARTS
KARTLAND
3 'til 10
Mon. to Fri.
Noon 'til 10
Sat. and Sun.
Douglas at Vanalman
• NEW KARTS
• FIG. 8 TRACK
• OVERPASS

Fed Up With Your World?
GET OFF IT WITH . . .
VICTORIA FLYING SERVICES
• GROUND SCHOOL COURSES •
PRIVATE PILOT LICENCE SCHOOL
Beginning Sept. 30—$45.00
INSTRUMENT RATING SCHOOL
Beginning Oct. 6—$75.00
PHONE US 656-3971

HOCKEY SPECIALS!
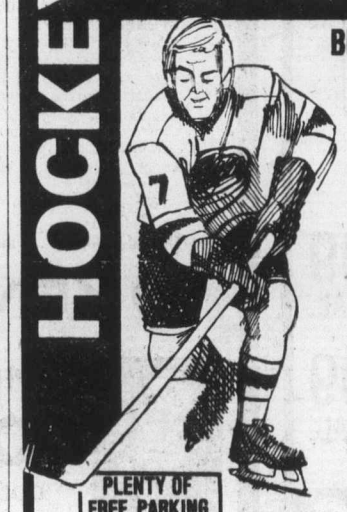
BE READY FOR HOCKEY SEASON
Be ready, be safe . . . check Oak Bay Sporting Goods for great values in Hockey Protective equipment.
SAVE 10%
AND MORE
On All Hockey Protective Equipment and Sticks
EXAMPLES:
COOPER SK600 Hockey Helmet
White, yellow, blue and green.
Reg. 19.95. SALE 16.95
HOCKEY FACE MASKS
Fit most helmets.
Reg. 9.95
SPECIAL 8.95
SEE OUR FINE SELECTION OF HOCKEY SKATES BY LANGE, DAOUST, BAUER
EXPERT SKATE SHARPENING
PLENTY OF FREE PARKING BESIDE STORE
NOW OPEN FRIDAYS 'TIL 9
Oak Bay Sporting Goods
2077 CADBORO BAY 592-9021

ENSIGN-PACIFIC 66
SUPER TIRE SALE
SAVE NOW ON
BRAND NEW 1st LINE
AUTOPAR NYLON
WHITEWALL SNOW TIRES
MOST SIZES AVAILABLE

QTY.	SIZE	SALE PRICE
2	600x12	20.95 ea.
22	650x13	21.75 ea.
4	700x13	22.50 ea.
2	695x14	24.65 ea.
1	735x14	22.50 ea.
6	775x14	24.95 ea.
15	825x14	26.00 ea.
20	855x14	27.50 ea.
6	560x15	21.95 ea.
40	775x15	25.25 ea.
28	825x15	27.00 ea.
15	855x15	31.00 ea.
9	B78x13	24.75 ea.
2	F78x15	26.25 ea.
2	H78x15	31.50 ea.

PRICE INCLUDES INSTALLATION
ALSO AVAILABLE . . .
POLYESTER BELTED AND RADIAL SNOW TIRES AT SUPER SAVINGS!
autopar ENSIGN PACIFIC 66 autopar
Corner COOK and VIEW Streets 386-2411

Nuggets, Nets face switching problems

NEW YORK (AP) — Denver Nuggets and New York Nets of the American Basketball Association, claiming they cannot go on losing money, confirmed Thursday they want to bolt to the National Basketball Association.

The two most attractive franchises in the nine-year-old ABA immediately ran into roadblocks set up by a federal judge and their current league.

Lawyers for the two clubs and the NBA appeared before U.S. District Court Judge Robert L. Carter in New York to tell him the teams had applied for admission in to the 27-year-old NBA for the 1976-77 season. Carter told them they couldn't do it without his approval and the approval of the NBA players' union.

Sources high in both leagues told conflicting stories about the reasons for the move:

—That the Nets and Nuggets, convinced a merger of the two leagues is impossible, have decided to fight the inevitable suits and try to join the NBA. They have the support of NBA Commissioner Larry O'Brien in doing so.

—That the manoeuvring is merely a ploy to open merger discussions. O'Brien and ABA President John Y. Brown, longtime friends from politics, have met and discussed merger possibilities in recent months.

High ABA sources said that if the Nets and Nuggets go it alone and are successful, the two clubs and their players will face a battery of suits charging violation of anti-trust laws, breach of contract and violation of the league's constitution and bylaws.

Nets owner Roy Boe and Denver president Carl Scheer issued statements saying the two clubs are losing money, can't continue this way and that the only solution is the NBA and its lucrative television contract.

ABA Commissioner Dave DeBusschere said the clubs could not leave the ABA without "first assigning all basketball-related property (players) to the league." If the ABA were successful in arguing that case in court, it is obvious the NBA would no longer be interested in two teams without players.

The biggest roadblocks are Judge Carter and the players who voted years ago to block any merger. In 1973 Carter helped block a move under which ABA teams would have paid $2.4 million each to join the NBA. His order still stands, which explains why he must be consulted before any new action can be considered.

No agreement has been reached on the possible fees the Nuggets would have to pay to join the NBA as an expansion franchise, Scheer said. Denver and New York have apparently balked at paying the $6.15 million sum charged the last expansion club, mainly because the Nuggets and Nets won't need to be stocked with players from other NBA clubs.

Sources said one alternative discussed was that the Nuggets and Nets would pay $500,000 for several years and-or would not share in television revenue for several years.

Scheer said the Nuggets' discussions about applying for entry in the NBA were independent of the Nets, although he admitted conferring with Nets owner Roy Boe.

U.K. Soccer

LONDON (CP) — Results of soccer games played Thursday in Britain:

IRISH LEAGUE
Gold Cup
Second Round
Ballymena 6, Distillery 0

Johnny Rodgers

Runback rule exciting and CFL fans in favor

Canadian Press

Canadian Football League coaches who have to contend with the problems of stopping Johnny Rodgers or Larry Highbaugh may have mixed feelings about the new punt-return rule.

But there is no doubt it has altered the game significantly. And if attendance is any indication, the fans have taken to it.

The new rule permits blocking above the waist on punts although tacklers are still penalized if they fail to give five yards clearance until the punt-receiver touches the ball.

The statistics give a good idea of the results. During the entire 72-game schedule in punt-return runs of more than 25 yards were recorded.

God Paterson of Winnipeg Blue Bombers led all punt returners with a 7.4-yard average and Dick Adams of Ottawa Rough Riders led in total return yardage with 608.

This year, after the first 44 games, there have been 43 punt-return runsd of more than 25 yards. And Paterson's 7.4 average would be only 18th on the list.

Adams was the only player to return punts for more than 400 yarls in 1974. This season there will be at least half a dozen. In fact, Rodgers, the Montreal Alouettes star, has already run punts back for 669 yards, easily exceeding Adams' total for the full 1974 season.

Of players who have returned 14 or more punts this season, 13 have averaged 10 or more yards.

The longest punt return last season was 51 yards by Merve Walker of Winnipeg Blue Bombers. This season there have been 11 returns of 50 or more yards, including Rodgers' 100-yard run against Edmonton Eskimos Tuesday night. That was the fourth punt-return touchdown this season compared with only one last year.

The rule change has prompted coaches to alter their strategy when facing such brilliant punt-return men as Rodgers, Highbaugh, the Edmonton Eskimos' defensive back, Al Marcelin of Ottawa, Lewis Porter of Hamilton Tiger-Cats and Tom Campana of Saskatchewan Roughriders.

In tight situations, tacklers have been instructed to ignore the five-yard restraining zone and hit the punt-return man as soon as he catches the ball. The theory is that a 10-yard penalty is better than taking a chance o na long runback.

The rule isn't the only reason for increased attendance but, insofar as it has generated extra excitement, it must be considered a factor.

Attendance is up by 92,626 at the 44-game mark and seven single-game records have been broken — three at Toronto and two each at Edmonton and Ottawa. In addition, Calgary and Winnipeg have tied their capacity records twice.

Bantam hotshot in controversy

TORONTO (CP) — Sam McMaster, general manager of the Young Nats Association, said Wednesday the Nats are prepared to take the Ontario Minor Hockey Association to court if it refuses to allow Wayne Gretzky, 13, of Brantford to play for their major bantam team.

McMaster said a decision would be based on the results of an Ontario Hockey Association directors' meeting today.

The signing of the 13-year-old to a Metro Toronto Hockey League player's card is on the agenda of the meeting, said OHA president Cliff Phillips of Newmarket.

The OMHA is objecting to Gretzky's signing based on its constitution's residency rule. Wayne's parents live in Brantford and OMHA secretary Vern McCallum says that is where the boy should live.

"He is not eligible to play in Toronto," McCallum said. "No imports are allowed in minor hockey. If his move to Toronto was a legitimate move, there would be no problem.

"This is a hockey move and it is the OMHA's objective to provide hockey for all boys and not just those who feel they are gifted. There is enough hockey for Wayne in Brantford."

McMaster, however, contends Gretzky's move to Toronto has been done openly and legally. Gretzky is living with the team's manager, Bill Cornish.

McMaster also said the Young Nats did not make overtures to lure the sensational hockey player, who received national attention through television and publications three years ago. In 1972, in 78 games he scored 333 goals and got 118 assists as a novice.

Bill Clement Caps' captain

LONDON, Ont. (CP) — Milt Schmidt, general manager and coach of Washington Capitals, announced Thursday that Bill Clement has been named captain of the second-year National Hockey League team.

The 24-year-old Clement, a native of Buckingham, Que., replaces defenceman Doug Mohns who retired at the end of last season.

Clement came to the Capitals from Philadelphia Flyers in a deal last June.

Toros topped

TIMRAA, Sweden (AP) — Timraa Elite defeated Toronto Toros of the World Hockey Association 3-1 in an exhibition game Thursday night.

Paul Heaver, formerly of Oshawa Generals of the Ontario Hockey Association Major Junior A series, scored Toronto's only goal.

Exhibition Park entries

VANCOUVER — Entries and selections for today's thoroughbred racing at Exhibition Park:

FIRST RACE — Claiming, $1,950, for three-year-olds and up, six and one-half furlongs:
Blessed Star (Maese) 120
Miss Hambleton (LeBlanc) 117
Union Valley (Gilbert) 117
Sunday Cat (Walker) 115
Debs Jewel (Loseth) 112
Little Merc (J. Arnold) 120
Last Verdict (Rich) 112
Shana Marie (Carter) 117
Labelle Rougue (Miller) 112
Solar Deb (Cuthbertson) 120
Also eligible:
Faithlea (Brownell) 120

SECOND RACE — $2,900, for two-year-olds, six and one-half furlongs:
Circle The Wagons (Maese) 120
Winning Touch (Skinner) 115
Fircrest Sue (Loseth) 113
Gallant Dave (J. Arnold) 115
Reina Cocina (Salas) 118
Watch Night (Cuthbertson) 118
Justice J A (no rider) 120
Roman Count (LeBlanc) 115
Dawn Duster (Barroby) 115
I'll Be Fleet (Walker) 120
Also eligible:
Lt. Governor (LeBlanc) 115

THIRD RACE — Claiming, $2,675, for three-year-olds, six and one-half furlongs:
Edward F. (Walker) 115
Saucy Verdict (Barroby) 115
Jandrew (Cuthbertson) 118
Cascade Hitter (Carter) 120
Lite Whitening (Rich) 110
Quista Pow (no rider) 112
Lightning Wing (Maese) 115
White Ensign (Loseth) 110

FOURTH RACE — Claiming, $1,950, for three-year-olds and up, six and one-half furlongs:
Prevost Miss (no rider) 112
Natanya (Skinner) 117
Intentress (Miller) 115
Marni D. (no rider) 117
New Pride (Loseth) 115
Maiziebay (Smith) 117
Solar Time (Walker) 112
Angelic Shirl (Milne) 117
Rania (Furlong) 117
Trey Of Diamonds (J. Arnold) 117

FIFTH RACE — Claiming, $3,300, for three-year-olds and up, one one and one-sixteenth miles:
Winning Smoke (Phelan) 115
Big Ed Johnson (Walker) 113
Cape Dyer (Loseth) 112
Cotten D. (Estapper) 113
Defiant Dude (Krasner) 115
Shielas Diamond (Rich) 105
First Contact (Furlong) 113

SIXTH RACE — Claiming, $2,775, for three-year-olds, six and one-half furlongs:
Shining Monarch (no rider) 106
Minstrel Music (no rider) 106
Newfields (Cuthbertson) 118
Alder Lily (Walker) 108
Tall Squaw (J. Arnold) 115
Stratusaction (Maese) 113
Flora Edith (Wolski) 113
Miz Yankee (LeBlanc) 118
Peerless Peg (Skinner) 118
Arnak (Loseth) 108
Also eligible:
Pacific Ruby (Charlton) 116

SEVENTH RACE — Allowance, $3,400, for three-year-olds, one and one-sixteenth miles:
Cammeray (Sanchez) 118
Air Flyer (Cuthbertson) 118
Ole Conkle (Estrapper) 117
Pablos Preference (Walker) 112
Diadokenesis (Skinner) 112
Sailors Jewel (Loseth) 104
Mad Ruler (J. Arnold) 120
Grande Ribot (Smith) 115
Overlander (Brownell) 112
Bell Can Jr. (no rider) 110

EIGHTH RACE — Claiming, $3,950, for three-year-olds and up, one and one-sixteenth miles:
Le Farge (J. Arnold) 115
Rothesay Bay (Loseth) 108
Canadian Colleen (Miller) 108
Solar Runner (Brownell) 113
Double Dev (Carter) 113
Avalon Isle (Skinner) 117
Lady Latimer (LeBlanc) 113
Dorset Place (Barroby) 115
Pax Princess (Smith) 113

NINTH RACE — Allowance, $5,200, for three-year-olds and up, one and one-sixteenth miles:
Auranullah (no rider) 117
Persian Goddess (LeBlanc) 113
Tararira (Furlong) 116
Patti Ruth (Loseth) 114
Gypsy Jewel (Milne) 113
Our Diamond (Smith) 116
Poolette (Phelan) 122

TENTH RACE — Claiming, $2,450, for three year-olds and up, six and one-half furlongs:
Mr. Tom Thumb (Skinner) 118
Rippling Snow (Barroby) 117
King Pit (Cuthbertson) 119
Much Mustard (Sanchez) 118
Hustling Prince (J. Arnold) 115
Mi Soldier (no rider) 120
Taltos (no rider) 110
Onward Go (Maese) 119
Pacific Rim (LeBlanc) 118
Magic Moneta (Furlong) 113
Also eligible:
Dandy Fellow (Salas) 118
Mid Drive (Smith) 113

Selections

1. Blessed Star, Little Merc, La Belle Rouge.
2. Justice J. A., Fircrest Sue, Reina Cocina.
3. Lightning Wing, Saucy Verdict, Jandrew.
4. Natanya, Maiziebay, Trey Of Diamonds.
5. Cape Dyer, Shellas Diamond, Cotten D.
6. Peerless Peg, Shining Monarch, Flora Edith.
7. Grande Ribot, Air Flyer, Cammeray.
8. Double Dev, Avalon Isle, Le Farge.
9. Poolette, Tararira, Auranullah.
10. Rippling Snow, Hustling Prince, Mr. Tom Thumb.

Hurler ends long career

KANSAS CITY (AP) — Relief pitcher Lindy McDaniel will bid farewell to baseball at the end of this season after 21 years in the major leagues.

McDaniel, who has pitched the last two seasons for Kansas City Royals, announced his retirement Thursday at a news conference.

McDaniel said he would go into the farming business with his father, Newell McDaniel, two miles north of Hollis, Okla., where the family owns 960 acres.

Drive something different on Oct. 2.

General Motors announces a new car that...

- is international in design and heritage, incorporating engineering concepts proved around the world.
- is rated at 48.0 mpg highway, 33.6 mpg city.*
- is basically a metric car. That's the system that is on its way to becoming the standard Canadian measurement.
- has a wheelbase about the same as a VW Rabbit's.
- has more head room than a Toyota Corolla, more leg room than a Datsun B-210.
- is sold and serviced by the more than 7,000 General Motors dealers in North America.

They welcome your questions.
They welcome your test drive.

At Your General Motors Dealers.

GM Canada

* That's based on U.S. EPA test results with standard engine, transmission and axle ratio. Remember, these mileage figures are estimates. The actual mileage you get will vary depending on the type of driving you do, your driving habits, your car's condition and optional equipment.

C-I-L END OF YEAR PAINT SALE

INTERIOR SATIN LATEX 10.99 Gal.

C-I-L Paint Products 8.95 GALLON

EXTERIOR ACRYLIC LATEX 12.99 GAL.

EXTERIOR ALKYD 12.99 GAL.

INTERIOR OR EXTERIOR LATEX OR ALKYD White or Pastel Colors

Prices Effective 'til Saturday, Oct. 4

All Top line Products

Serving Victoria with Quality C-I-L Paint Products Since 1928

J. J. ROSS AND SONS 749 PANDORA 383-3613 Just Up from City Hall J. J. ROSS AND SONS

KENWOOD & GOODMANS got together to get you into the audio scene at a special low price

Compatible components — each one matched and balanced with the others for big, rich sound — now at a price compatible with moderate budgets. Two famous names prove that quality is easily affordable. But don't delay because quantities are limited. Visit Colortron to hear these "Sound Mates" today.

1 KENWOOD KR-1400 AM/FM STEREO RECEIVER
A full 10+10 RMS watts into 8 ohms - the power you need for clean, full-range sound. But that's just the beginning of the KR-1400's feature package. Separate tone controls, noise filter, tape monitor switch and many other features usually found only on far more expensive sets.

2 KENWOOD KP-1022 STEREO TURNTABLE
Features 4 pole synchronous motor belt-drive for high accuracy speed, anti-skating device, low wow and flutter, less than 0.07% (WRMS). Extra sensitive S-shaped pipe tone arm and high performance MM cartridge with diamond stylus for distortionless sound quality. A turntable that promises - and delivers - truly outstanding performance.

3 2 GOODMANS "PICKWICK" SPEAKERS
Especially designed to mate with the Kenwood components - and to deliver a clear, clean Canadian sound. Two-way accoustic suspension system with electronic cross-over. Compact size - big sound (frequency range 38-22,000 Hz) - handsome design. All you've wanted from speakers created by world-famed Goodmans.

Now at Colortron ... the complete system is specially priced at just $399.00

KENWOOD / Goodmans

ERWIN SHEA
Service Manager

OPEN TUES. TO SAT. 8:30 to 5:30

COLORTRON

COLOR TV — STEREO — QUAD

3180 HARRIET RD. (JUST OFF BURNSIDE)

PHONE 383-9113

STEVE SHEA
Sales Manager

AT COLORTRON ... "Customer Satisfaction Comes Before the Sold Tag Goes ON "and We Mean It"

ENERGY CONSERVATION

If you're not part of the solution, you're part of the problem.

CANADA'S ENERGY PICTURE is really quite clear. We're on an energy binge and available resources are shrinking. Here is a report on where we stand now, where we're headed and the prices we'll have to pay.

Some experts say we must conserve energy to save ourselves. Some are sitting on the fence. Others still do not believe conservation can play an important role. Read the facts and draw your own conclusions:

MOST CANADIANS have been lulled by the good life. We drive big cars, plug in appliances to do our work, use throw-away products, flick on heating and air conditioning switches with thoughtless abandon.

Between 1960 and the present, the average energy consumed by each one of us has almost doubled. Only the United States uses more energy per person than we do.

Yet we merrily roll along assuming there will always be more oil, more natural gas and more electricity to feed our growing appetite. Projections of current trends put our per capita demand in 2000 at about 2½ times today's consumption.

Here, briefly, are current facts on our resources, the costs of developing and delivering them, the environmental and social consequences of the way we live.

It's not much fun to read, but it may wake us up in time.

What's the resource picture in Canada?

Oil and Gas

In terms of easily accessible oil and gas resources, our best years appear to be behind us.

The National Energy Board says that by 1977, there will not be enough crude oil production capacity in Canada to meet our national demand. We will be forced to become net importers of oil from other countries. And what price will they set?

By 1984, we may not even be able to meet the demand in the areas west of the Ottawa Valley traditionally served by Canadian oil; this despite active development of the difficult and expensive Athabasca Oil Sands.

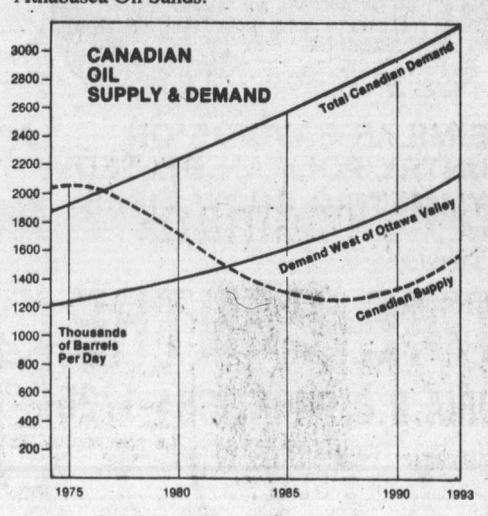

Natural gas prospects are almost as bleak. The recent National Energy Board report on gas predicts spot shortages starting late in this decade and a gap between domestic demand and conventional supplies by 1984.

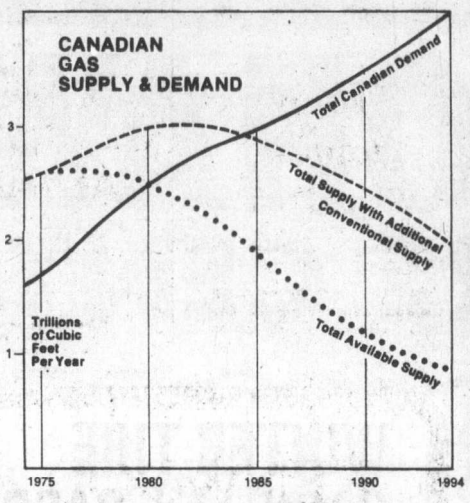

True, we hear about oil and gas discoveries in the Arctic and offshore, but these can't be depended upon. We don't yet know how much is there, how much can be delivered, when, or at what price.

Electricity

Most of Canada's readily available hydro-electric sites have already been developed or are in the process of being developed.

Nuclear power can supply part of our projected demands but economic uranium supplies are limited and reactor costs are rising. There are real constraints to the rate at which nuclear power can or should be developed.

As for other sources of electricity, they are currently based on non-renewable fossil fuels such as coal and oil.

Coal

Coal once supplied a large portion of our energy needs and we have large reserves left. Many deposits will be difficult and costly to develop. The environmental impacts are significant and the energy uses for coal are currently limited to direct heating and electricity generation. Research and development required for coal gasification and liquefaction processes will require long lead times and are sure to be expensive.

Other Sources

Undoubtedly renewable forms of energy such as solar, wind and biomass, as well as new technologies, will have a role to play as our current non-renewable sources fade from the scene. Without conservation and new research and development, however, it will be impossible for them to be developed fast enough to satisfy runaway demands.

Can we come up with $20,000 per family?

If we continue to gobble up energy at our present rate of increase, Canada will need *twice* as much in just 12 years. That means our energy-producing capacity must also double in 12 years.

Economists say this will require capital investments of some $110 billion between now and 1985. Money for new generators, dams, powerlines, uranium and coal mines, gas wells, oil wells and pipelines.

That works out to an investment of about $20,000 for each family in Canada.

Where will it come from? From money which would otherwise finance schools, hospitals, roads and other important projects. They'll have to wait.

And as we move to lower quality and more remote sources of energy, the costs go up. More energy must be used simply to *produce* energy. The Syncrude oil sands project, for example, is estimated to need about one barrel of oil out of every 4 produced simply to run the plants.

What's the environmental price?

We boast about Canada's clean air and water, about our lush countryside. Yet the mere act of producing and using energy threatens our atmosphere, water and land. Nothing escapes – crops, livestock, forests, wildlife, and indeed ourselves. Energy is a great polluter.

The more energy we produce and use, the greater the threat to our environment.

Energy conservation, when you stop to think about it, is the purest form of environmental protection.

How much energy do we need to enjoy life?

A good many Canadians now question the "bigger is better" dream. Have our higher incomes and greater wealth produced all we had hoped for?

Many Canadians drive larger, more powerful cars, but it takes us just as long to get to work, with more aggravations along the route.

We spend money on convenience-type appliances, yet we don't insulate our homes properly.

Our garbage bags are bursting with the waste of an affluent society.

Other countries seem to have found comfortable standards of living without extreme energy consumption. In Sweden – a highly industrialized country with a climate and living standard like ours – they use *one-third* less energy per person than we do.

France, Germany, Finland, the United Kingdom, Denmark and Italy all use less than half our energy per person.

Is all our consumption and convenience really worth the price? A philosophical question, perhaps, but one we'll have to grapple with in planning Canada's future.

Efforts to lower our energy consumption – smaller cars, more mass transit, better built homes, more efficient industry, less waste production, more personal effort – will contribute to the quality of life as well as save energy.

What's the plan for the future?

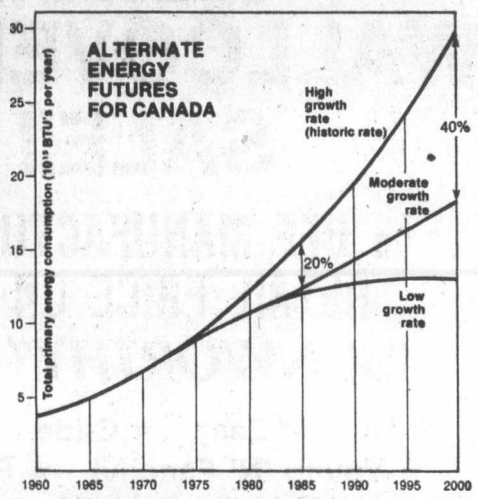

Until recently, Canada's energy policy was straightforward: find and deliver enough energy to meet the expanding demand. But that's not good enough today.

Reducing demand is now as significant as expanding supply.

In the words of Donald Macdonald, Minister of Energy, Mines and Resources: "Conservation is now an important part of Canada's overall energy policy. This will be a permanent policy – not a contingency plan enacted in a crisis. We are developing a five-phase program to cope with these times of high-cost resources, to involve all Canadians in a program of energy conservation and to provide a stable energy future and high quality of life for all Canadians."

The goal is a 20% cut in projected consumption by 1985 – an energy saving equal to three quarters of our current oil imports or the output of 10,000 conventional oil wells or 55 nuclear stations.

This will *not* call for drastic changes in lifestyle. It's possible with modest savings in daily living, industry, commerce and transportation.

Yes, it will take some effort. We're grown accustomed to waste.

But remember that as we cut back on gasoline and electricity and natural gas and home heating oil, we're also saving money for ourselves.

But this is just a bonus.

Energy savings now can improve our environment and way of life far into the future.

Is there really any sensible alternative? **If you're not part of the solution, you're part of the problem.**

Energy, Mines and Resources Canada
Office of Energy Conservation
Hon. Donald S. Macdonald
Minister

Énergie, Mines et Ressources Canada
Office de conservation de l'énergie
L'hon. Donald S. Macdonald
Ministre

Kelsey Bay tyee leads hootchie-or-fly category

A 45:9 pound tyee caught on a Flashtail in Kelsey Bay by John N. Wheeldon of Sayward has taken over the lead as the heaviest salmon caught on a hootchie or salmon fly by a Colonist subscriber in the King Fisherman contest.

Wheeldon takes over the lead from Alfred Perri, 3149 Orillia, who held it with a 41.8-pound chinook caught on a green and white hootchie at the trap shack area of the Beechey Head-Sooke waters.

As a Colonist subscriber, Wheeldon stands in line for the Radiant prize of a tackle box filled with assorted Radiant lures.

Anglers should note that effective at midnight, tonight the portion of the mouth of the Nitinat River lying inside of established white salmon boundary signs will be closed to all salmon fishing.

This closure is in addition to the existing closure of the Nitinat River by regulation from Sept. 1 to Oct. 20 each year.

The additional closure will be in effect until midnight Oct. 20.

This action is taken to conserve chinook salmon travelling to the Nitinat River watershed, according to J. D. McCulloch, fisheries officer at Port Alberni.

Latest King Fisherman entries:

SPRING (CHINOOK)

Cheanuh Marina

George Marios, 3855 Merriman; 6.0, Beechey Head, red hootchie.

Ruth D. Rose, 951 Bank; 7.0, Secretary Island, hootchie over Strip Teaser.

Steve Madsen, 7901 Pickford; 7.0, Trap Shack, Strip Teaser.

Doug Harbicht, 240 Stormont Road; 7.0, Beechey Head, Strip Teaser.

Rick Gordon, 1617 McHattie Road, R. R. 7; 5.0, Becher Bay, minnow.

Ivy Green Marina

M. McInnis, Box 188, Ladysmith; 8.0, Coffin Point, Strip Teaser.

Hall's Boathouse

A. B. Crowe, 528 Prince Robert; 16.3, Narrows, hootchie.

R. W. Hayward, 85 Cadillac; 16.1, Misery Bay, Strip Teaser.

J. Elliot, 1256 Montrose; 16.8, Misery Bay, Strip Teaser.

Herman Thran, 4305 Sunnybeach Road, Grand Rapids, Minnesota; 16.1, Misery Bay, Krippled K.

George Knight, R. R. 1, Shawnigan Lake; 15.6, Misery Bay, Strip Teaser.

F. Wille, 940 Lakeview; 14.12, 11.12, Goldstream Island, plug.

R. Boyce, 66—2911 Sooke Lake Road; 14.10, Chesterfield Rock, hootchie, 12.0, Goldstream Island, hootchie.

Brian Pearson, 1080 Dunford; 14.8, Narrows, Strip Teaser, 5.4, 13.4, Misery Bay, Strip Teaser, 6.8, 6.8, Chesterfield Rock, Strip Teaser.

Alf Joyce, 1632 Ross; 14.0, Chesterfield Rock, Strip Teaser, 7.7, 6.8, 6.8, Chesterfield Rock, Strip Teaser, 5.8, Misery Bay, Strip Teaser.

Carol Duffus, 52 Knollwood; 14.0, Misery Bay, hootchie.

Francis James, Box 9, Coles Bay; 13.10, Goldstream Island, Octopus.

Steve Purych, 1846 Elmhurst Place; 13.0, Chesterfield Rock, Strip Teaser.

Roddy Chow, 546 Roseridge; 12.12, Narrows, Krippled Minnow.

J. Barnes, 41—2911 Sooke Lake Road; 12.8, Goldstream Island, plug.

T. Kerstern, 1158 Goldstream; 12.4, Misery Bay, Strip Teaser, 9.5, Chesterfield Rock, hootchie.

J. A. Duffus, 52 Knollwood; 12.0, Misery Bay, hootchie.

Thomas Chow, 546 Roseridge Place; 12.10, Narrows, Krippled Minnow.

David Kennedy, 4119 Carey; 11.0, Misery Bay, Tomic Plug.

W. G. Wills, 713 Cairn Road; 11.12, 7.0, 5.8, Misery Bay, Strip Teaser.

A. L. Pearce, 3417 Cook; 11.8, Misery Bay, Strip Teaser.

Jerry Echlin, 311 Milburn Drive; 11.6, Goldstream Island, Happy Hooker.

L. J. Rhode, 2726 Winston; 11.8, Misery Bay, Stingsilda.

Brian Pearson, 1080 Dunford; 11.4, 10.8, Narrows, Strip Teaser.

E. Ekstrom, 629 Kenneth; 10.9, Misery Bay, Tomic Plug.

D. Blitterswyk, 3535 Calumet Avenue; 10.6, Goldstream Island, Strip Teaser.

Tony Crevatin, 1034 Willow; 10.4, Chesterfield Rock, Strip Teaser.

Eddie Ekstrom, 629 Kenneth; 10.6, Misery Bay, Tomic Plug.

S. Forgie, 131 Conard; 9.14, Misery Bay, minnow.

V. Lohr, 4374 Viewmont; 9.10, Misery Bay, Tom Mack spoon.

Al White, 36 Spectacle Lake; 9.8, Misery Bay, hootchie.

Bill Craig, 425—215 Oswego; 9.8, 7.1, Chesterfield Rock, Strip Teaser.

S. E. Alexander, 955 Lampson Place; 9.6, Chesterfield Rock, Radiant Squirt.

John Forgie, 131 Conard; 9.4, Misery Bay, minnow.

Larry Cuthbert, 1208 Craigflower; 9.2, Island, Strip Teaser.

Harold Lee, 3153 Irma; 9.0, McKenzie Bay, hootchie.

Mary Landy, 2012 Oak Bay; 6.4, 8.15, Chesterfield Rock, Squid.

Bert Nex, 2162 Neil Street; 8.10, Goldstream Island, Fluttertail.

E. C. Tardif, 3139 Metchosin; 8.8, Chesterfield Rock, Strip Teaser.

Jim Ekstrom, 629 Kenneth; 8.7, 6.4, Misery Bay, Tomic Plug.

Fred Jensen, 3336 Hatley; 8.6, Goldstream Island, Super Strip Teaser.

Faith Seyffert, 122 Ganges; 8.4, Chesterfield Rock, Krippled K.

Frank Varga, 1099 McBriar; 8.4, 5.10, Goldstream Island, hootchie.

Stan Robinson, Kelowna; 8.4, Goldstream Island, hootchie.

C. Urlacher, 244 Glenairlie; 8.4, Chesterfield Rock, Strip Teaser.

H. Panteluk, 958 Lampson Place; 8.0, Misery Bay, Radiant Squirt.

H. A. Taggart, 574 Cedarcrest Drive; 8.0, Chesterfield Rock, Krippled Minnow.

H. Radtke, 3685 Kathleen Street; 7.12, Chesterfield Rock, Strip Teaser.

E. Beecroft, 504 Dumeresq; 7.12, Misery Bay, Krippled Minnow.

Larry Anderson, 663 Kelly; 7.10, 6.4, 7.11, Chesterfield Rock, Tomic Plug.

Maurice Morneau, 4740 Rosehill; 7.9, Chesterfield Rock, Strip Teaser.

R. Waddell, 304—505 Rupert; 7.3, Narrows, Spoon.

Mel Nelson, 2857 Lakehurst; 7.0, Chesterfield Rock, Strip Teaser.

George Miners, 2575 Avebury; 6.14, Chesterfield Rock, Strip Teaser.

Mary Armstead, 2764 Strathmore Road; 6.10, Stone House, minnow.

Wyn Rusk, 1917 Jerome; 6.10, Goldstream Island, Krippled K.

D. Young, 4458 Casa Linda Drive; 6.9, Goldstream Island, Strip Teaser.

J. R. Dahl, 405—967 Callenson; 6.9, Misery Bay, Strip Teaser.

J. Elliot, 1256 Montrose; 6.8, Misery Bay, Strip Teaser.

Bill Clark, 361 Irving; 6.0, 5.0, Island, hootchie.

G. Evans, 1364 Harrop; 6.0, Chesterfield Rock, Strip Teaser.

Karl Leong, 3870 Gordon Head Road; 6.0, Goldstream Island, Strip Teaser.

G. Webb, 1027 Chesterfield; 6.0, Misery Bay, Strip Teaser.

S. Alexander, 955 Lampson Place; 5.14, Chesterfield Rock, Squirt.

G. Albert, 73 Spectacle Lake; 5.12, Misery Bay, hootchie.

Jimmy Ekstrom, 629 Kenneth; 5.10, Misery Bay, Tomic Plug.

Mitchell Nelson, 1021 Tattersall Drive; 5.12, Chesterfield Rock, Strip Teaser.

W. Wallace, 22874—88th Avenue, Fort Langley; 5.10, Stone House, Strip Teaser.

Alf Lohr, 840 Ferrie; 9.2, 7.2, Misery Bay, Tomic Plug.

R. H. Carveth, 446 Linden; 5.10, Narrows, spoon.

Wayne Allen, 3137 Earl Grey Street; 5.8, Goldstream Island, Buzz Bomb.

Bruce White, 650 Jones Terrace; 5.2, Narrows, hootchie.

HOME OWNERS

Now you can have the highest quality home insurance at competitive rates and pay your premiums in easy, equal monthly instalments through your bank . . . with no interest or carrying charges.

"Insurance is our business . . . not a sideline"

HARBORD INSURANCE LTD.

VICTORIA 386-8441 VANCOUVER 687-8887 EDMONTON 424-0347

FAST WINDSHIELD REPLACEMENT
I.C.B.C. Approved
All Work Guaranteed
CAPITAL AUTO GLASS
845 Yates St. 388-6481

PHILIPS MODULAR 4 SOLID STATE COLOR TV
THE BETTER WAY TO MAKE TELEVISION
Sales Service Rentals
ELECTRON
100 BURNSIDE RD. WEST 383-5432

D.G.'S auto & cycle
3244 Douglas, Victoria 382-4012
New from CIBIE Z-BEAMS The ultimate in headlights! PAIR 68.95
Dixco Model 395 Bench Style TUNE-UP CENTRE For Standard or electronic ignition. 48.95
"White Lightnin" BODY FILLER REPAIR For pros and amateurs. BIG 1 QUART CAN ONLY 4.76
AMPCO TUNE-UP KITS, WIRING SETS, FUSES, DISTRIBUTOR CAPS, BATTERY CABLES All 10% Off Our Super Low Price!
AUTO LITE or AC SPARK PLUGS 77¢ ea. Resistor 97¢
Quaker State SUPER BLEND 10-30 or VALVOLINE HD ALL CLIMATE 10-30-40 YOUR CHOICE, Qt. 88¢
Rislone ENGINE TREATMENT For tired or dirty engines. QUART 1.99
Mastercharge HOURS: Mon.-Fri. 9-9, Sat. 9-5. Chargex

mills Paint ESTABLISHED IN 1930
GIANT WALLCOVERING SALE!!
1/3 OFF MANUFACTURER'S RETAIL PRICE ON ALL "SUNWORTHY" LINES
★ Nice 'N' Easy ★ Glide ★ Murals
★ Young 'N' Fanciful ★ Sun Vinyl
★ Velvelure ★ Dip 'N' Do
All Sales Final — No Returns
EXTERIOR LATEX HOUSE PAINT
Top quality, for stucco, any exterior finish. Available in 1800 colors.
Gal. 9.95
Deep and extra-deep colors slightly higher
PORCH MARINE ENAMEL
Excellent quality for porches, patios, siding, and trim.
Gal. 13.95
1800 colors, deep and extra-deep colors slightly higher.
SUPER-HIDE ONE COAT
No finer product made. Dazzling white only.
Gal. 13.95
INTERIOR-EXTERIOR LATEX STAIN
Gal. 9.95
LINSEED OIL STAIN
Red, brown, green, black 6.95
CHARGEX
3172 DOUGLAS STREET
Across from Mayfair
385-8794
385-8794
Daily 9:00 to 5:30, Fri. 9:00 to 9:00
Also at 123 Nicol Street, Nanaimo

MOHAWK TIRE CENTRE
Mohawk Tires 100% CANADIAN OWNED
STORE HOURS: Mon.-Sat. 8:00-6:00 Evenings by Appointment 384-1725
510 GORGE ROAD
PRICES EFFECTIVE UNTIL OCT. 2
WINTER TIRE CASH and CARRY SALE
FREE INSTALLATION AT YOUR CONVENIENCE
WINTER SUPER SPECIAL
560/15 Snow Master Polyester 20 ONLY 24.95
735/14 SNOW TRAC NYLON 12 ONLY 27.95
SURE TRAC 4-PLY NYLON
F78/14 G78/14 H78/14 F78/15 G78/15 H78/15 AT ONLY 27.95 each
SNO MASTER POLYESTER
A78/13 24.95
B78/13 25.95
C78/13 27.95
Mohawk SNO BELT RADIAL

SIZE	PRICE
BR 78/13	$46.96
ER 78/14	51.45
FR 78/14	53.35
GR 78/14	54.81
HR 78/14	58.75
GR 78/15	56.62
HR 78/15	60.60
LR 78/15	62.19

GAS WE SERVE YOU AND YOU PAY ONLY 74.9 Regular
CIGARETTES pkg. 20's ..... 60¢
CHARGEX master charge
WE SPECIALIZE IN HIGH SPEED BALANCING
SIMILAR SAVINGS ON COUNTRY POLITAN BELTED ASYMMETRIC SNOW TIRES
"SEE YOUR MOHAWK TIRE SPECIALISTS"
MOHAWK TIRE CENTRE
510 GORGE ROAD, VICTORIA, B.C. PHONE 384-1725

MORGAN

LIL ABNER

JUDGE PARKER

ARCHIE

RIP KIRBY

BLONDIE

MARY WORTH

HI and LOIS

KERRY DRAKE

MOMMA

M. V. Chesnut's Garden notes

I imagine the hyacinth must be just about the most ancient of all our bulb flowers, with the possible exception of the Madonnna lilly — its origins are lost in antiquity.

Homer mentions the hair of Ulysses as "tight curling as a hyacinth flower curls tight," while the disciplined Spartans kicked up their heels and let off steam during the annual Festival of Hyacinthia, honoring this lovely and sweetly fragrant flower.

While everybody loves hyacinths, there seems to be a general feeling that the bulbs are too expensive for planting in masses outdoors, as you would with daffs or tulips. This impression is borne out by first glances at the price tags.

★ ★ ★

For instance, in one of my catalogues the clear blue Ostara will set you back 60c per bulb, the orange-salmon Orange Boven is 70c, while the multifora kinds, which bear several spikes of flowers per bulb instead of the usual one, are priced at a whopping 95c per bulb!

The thing to remember, though, is that these are for top size bulbs of exhibition quality, grand for indoor culture in pots and bowls, but such superb specimens are quite unnecessary for bedding or for massed display outdoors.

It is the overall effect that counts here rather than the excellence of the individual flower.

Good named varieties can be purchased in the No. 2 size for about $4.50 per dozen or $31.50 per 100, while unnamed mixtures can be had for as little as $20 per 100.

And when you consider how much mileage you get out of a hyacinth bulb, these prices make their massed outdoor use quite a practicable proposition.

It is true that the bulbs and the flower spikes will be smaller than in the expensive top grades, but in a massed planting you are concerned with the general appearance of the whole bed as viewed by passers-by rather than the perfection of individual flowers.

★ ★ ★

Hyacinths like rich soil. You can forget all that nonsense about never using manure in a bulb bed, for it really does pay to dig in plenty of old rotted stuff — the spent manure from old mushroom or hothouse cucumber beds is ideal.

Chemical fertilizers don't seem to work too well with these bulbs, although a little superphosphate scratched into the soil before planting DOES make for a more vigorous rooting system; say, about one scant cupful per square yard.

★ ★ ★

Stifle the temptation to plant hyacinths with a footrule in precise geometric patterns; treat them as nature's plants rather than as soldiers to be lined up for parade.

A good plan is to group them here and there in the garden, with anywhere from five to 12 bulbs in each grouping, ideally all of one color in each group.

Average spacing is about seven inches each way between bulbs, but don't be too strict about this; a little variation is pleasing to the eye in irregularly shaped groupings of bloom.

★ ★ ★

While there is some advantage in planting daffs, crocuses and snowdrops fairly early in the fall, late October and early November is time enought for hyacinths. Even the middle of November isn't too late.

There is no particular trick in the planting — just take out a hole about six inches deep and drop in a bulb.

There is some small advantage in placing a little damp peat moss in the bottom of the hole for the bulb to sit on, but this is by no means essential.

★ ★ ★

In the spring, after the flowers finish, the plants need a further 60 days of growth to plump up the bulbs for next year's flowers. This can be a bit of a nuisance, for we will be wanting to clear the bed and plant it up with petunias or snapdragons for summer color.

The trick here is to dig up the plants carefully, taking a good big ball of soil around the roots, and transplant them in full growth to a row in the vegetable plot where they can complete their life cycle.

Water them in with Transplantone, Vitamin B-1 or Algifeed; these are excellent products for combatting transplanting shock.

Snip off all spent flowers, of course, to spare the plants the exhausting process of manufacturing unwanted seeds.

After the leaves have died down and lost their green coloring, the bulbs are taken up, dried off, and stored in a cool corner of the basement until planting time next fall.

Art Buchwald

WASHINGTON — The NFL football strike is over, and my concern is not with the issues of such a strike but the ramification now that it is settled.

Football, as everyone knows, is a hard-hitting game; and when two Goliath teams face each other on grass or Astroturf, they're out to kill. That's what keeps all of us glued to our television set.

But now because of all the sympathy strikes the attitude of players may change. This is what could happen.

Let us, for argument' sake, say that the New England Patriots are playing the Washington Redskins.

★ ★ ★

The Patriots kick off, and the running back of the Redskins catches the ball on his five-yard line. He starts running up the field when he is hit by four members of the suicide squad.

"What are you talking about?" one of the tacklers says.

"Look, man, when you guys were locked up, we voted to go out in sympathy. Is this the kind of gratitude you show by knocking me down to the ground?"

"Gee, we're sorry. We forgot," one of the suicide squad men says. "You're not sore, are you?"

"Nobody likes to be tackled," the Redskin says. "After all, we're all in the same union."

The referee urges the men to line up and start playing.

★ ★ ★

The Patriot defensive line faces the Redskin offensive line. A Patriot tackle says, "On behalf of the team I'd like to take this opportunity to thank all of you Redskins for what you did for us when we walked out. It's this kind of support that shows how united we are against the unfair labor practices of management.

"And I speak for all the Patriots when I say if there is anything we can do to reciprocate just ask us."

The Redskin centre says, "Will you let Billy Kilmer complete a pass to Charley Taylor? It would really help themorale of our team at this time."

"Sure," the Patriot tackle replies. "It's the least we can do for you."

★ ★ ★

The ball is snapped, and Billy Kilmer fades back to throw. No one on the Patriot line moves. Charley Taylor runs straight down the sideline, and Kilmer throws a wobbly pass high in the air. The Patriot defensive backs all fall down, and Taylor catches the ball and runs for a touchdown.

Kilmer personally shakes the hand of every Patriot linesman who did not rush him. "This proves that the only way we can sock it to the owners is to stick together."

When the Patriots get possession of the ball, they tell the Redskins they're going to send their running back through right guard on a keeper play. "We'd like to score early," the Patriot tight end tells the Redskin linebacker. "just to show the owners that in spite of the strike we haven't lost our zip."

★ ★ ★

"It makes sense," the Redskin linebacker says. "But tell your running back not to cut too hard after he plows through the line as the grass there is very slippery."

"Thanks a milion. We'll be careful. Is it okey if I throw a block at you on this play?"

"Sure," the Redskin linebacker says, "but be careful of my knee. If I get injured they may put me on waivers and then you know what management will do to me under the Rozelle rule."

"I'll be careful," the tight end assures him.

Well, the final score is 237 to 234 (in spite of no rush on the Patriot place kicker, he failed to get the ball through the goal posts), and both teams march off the field arm in arm.

★ ★ ★

"Brothers, we're sorry we beat you," Kilmer tells the Patriots in their locker room.

"Heck," says the Patriots' Randy Vataha, "We're sorry we didn't give you a better game."

Sydney Harris

While Sidney Harris is vacationing, we are reprinting favorite columns requested by readers.

What if, in the past, the human race had conditioned its children against killing as rigorously as it conditioned them against sex? Until this modern age, the sex inhibition was fairly successful in keeping youngsters out of trouble, whatever other damage it happened to do.

A social prohibition against killing would not do any other damage, and might have inhibited people from slaughtering one another through the generations. "Aggressiveness," of course, will never be bred out of humans, but aggressiveness can stop quite short of killing.

★ ★ ★

The main reason this has not been done — even though homicidal violence can be shown to be a far greater threat to our species than sexual permissiveness — is that the state has always needed its warriors.

If men will not kill, but will instead peacefully try to adjust their differences by reason or by other contests of skill and strength, then the leaders have lost their prime power over the masses.

The commandment "Thou shalt not kill" has been interpreted in all Western countries to tailor Christianity to national goals, rather than to fit the country to the religious model.

Private citizens are not allowed to kill for private reasons; but as public soldiers, they are encouraged to kill for "civic" reasons that are often just as evil.

★ ★ ★

It is extraordinary that copulation, which is a life-giving and joyous activity, has been so hedged with restrictions, inhibitions and taboos; while killing, which goes against all divine, human and rational principles, has always been rewarded with honors, rank, medals and supreme power by the state.

The strength of "incest taboos" over the centuries, for instance, indicates how strongly the past can imprint repressions upon the young, if it sincerely believes them and carries them out effectively.

A similar "killing taboo" against members of our own species could be equally exercised, were it not that the ruling caste of every social order is unwilling to do this for fear of losing its ultimate authority of force.

★ ★ ★

The state kills "enemies"; it kills "traitors"; it kills revolutionaries"; it kills "criminals"; it even kills mere "undesirables."

And it is rarely the populace itself that decides who such enemies and traitors and revolutionaries and criminals and undesirables are; it is its leaders, who wish to preserve themselves in power by all means.

If we were really serious about it, our children could be so conditioned from birth that taking another person's life would be an unimaginable horror that only the most demented or perverted could commit. Instead, we breed a race of moral idiots who think it is glorious to do for the state what it is forbidden to do singly.

PIXies By Wohl

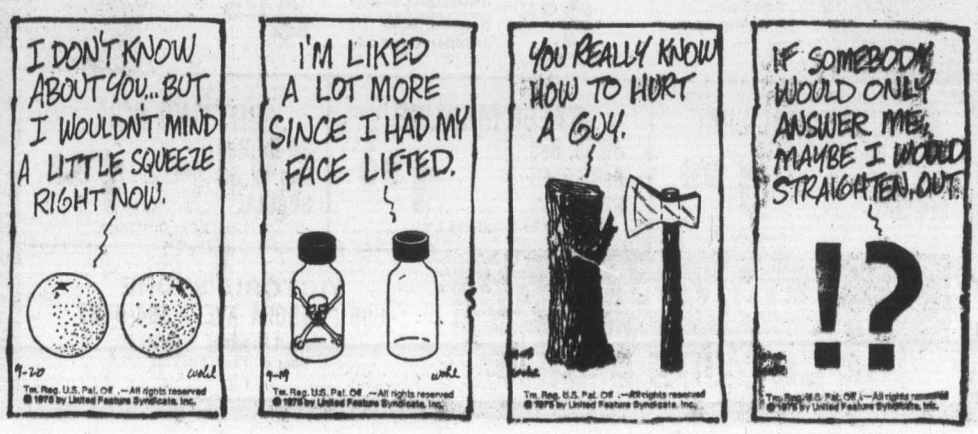

Woodward's

TEEN COUNCIL
presents
"Fashions That Grow"

Fri. Sept. 26th—7:00 p.m.
Sat. Sept. 27th—2:00 p.m.
on the Fashion Aisle

WINNER OF THE DOWNTOWN "BUSINESS OF THE DAY"

$120.00 richer . . . Mrs. Doreen Byrnell correctly named Munro's Book Store, 753 Yates Street, as the "Business of The Day" on C-FAX, sponsored by the Downtown Stores with the "D" on the door. Mr. J. A. Munro, owner of Munro's Book Store is presenting $120.00 in Downtown Shopping Dollars to Mrs. D. Byrnell.

Minister's prediction:

Transit loss $30 million

Canadian Press

Municipal Affairs Minister James Lorimer said Thursday he expects B.C. Hydro will lose $30 million to $32 million on its transit services this year, up from $17 million last year.

Some of the losses will be covered by funds from gas revenues, he said, "but we're not trying to make a profit off transit."

He said the proposed 40-percent wage increase settlement between Hydro and its bus drivers will have an effect on the transit deficit but he promised no increases in bus fares and no reduction in services.

The purchase of a transit system is to get people to use it, he said, and if rates are increased or services reduced that purpose is defeated.

The public has to decide what it wants to do with its cities and whether it is willing to pay for transit to prevent freeways from tearing up neighborhoods, he said.

Deficits will probably increase in the future, he said, but the government is continuing some free bus systems in areas like the West End of Vancouver to reduce the high traffic volume.

B.C. still has not received about 60 buses ordered last year from Flyer Industries and now 193 additional trolley and coach vehicles have been ordered, mostly from General Motors.

Tenders for articulated buses have been called again, Lorimer said, because original tenders for two such vehicles this month were too high.

The minister also said a German-made streetcar will be tested in Victoria, Vancouver and Burnaby early next year and it could be the model for a new transportation system.

The electric streetcar can run on existing railway tracks as well as light rail street tracks and requires overhead electric wires.

It would likely be a couple of years before a full system could be established if the cities go for the idea, Lorimer said.

Employers rap drivers' raises

VANCOUVER (UPI) — The B.C. Employers Council lashed out Thursday at proposed new contract hikes that will make Vancouver and Victoria bus drivers the highest-paid in Canada with wages of $17,355 a year.

Under the proposed contract for employees of B.C. Hydro, a Crown corporation, janitors will get more than $15,200 a year and mechanics more than $20,500.

"The rates are highly inflationary," said Employers' council president William Hamilton. "We cannot continue with increases of anything like this level that go far beyond gains in the cost of living."

He warned that the settlement follows a pattern endangering workers jobs security by threatening to price B.C. products out of world markets.

"Many of the settlements we are reaching here are completely out of proportion to those in the United States or anywhere else," he said.

The proposed contract, covering 2,800 B.C. Hydro employees, provides for hikes ranging from 40 per cent to bus drivers to 50 per cent for janitors over two years.

The men, members of the Amalgamated Transit Union, are expected to ratify the pact on Oct. 10, ending threats of a strike.

"I don't want to put down janitors," Hamilton said. "But if a janitor is worth $15,000 a year, we have to rethink what a doctor and teacher are worth and what society is prepared to pay every other discipline."

Clean up now with outstanding savings

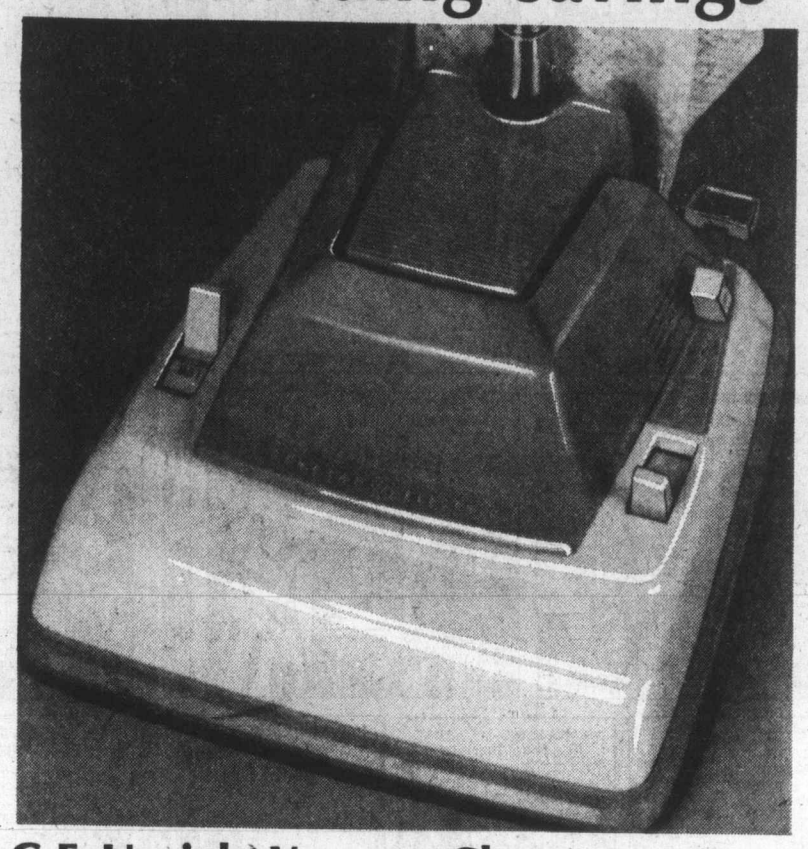

G.E. Upright Vacuum Cleaner

Give your carpets the thorough treatment they need with this quality, value-priced upright vacuum cleaner by General Electric. Ideal for every kind of broadloom, it has a 4-position carpet selector, including a setting especially for shag. The vibrating beater bar and brush deep clean carpets and the 3-position handle adjusts to just the right position to let you vacuum with the utmost ease. A vinyl bumper acts as a protector for your furniture. Buy now and save!

Sale Price $72.95

Woodward's Appliances, Second Floor

OPEN Mon., Tues., Wed., Saturday 9:30 to 5:30 P.M.
Thursday and Friday 9:30 to 9 P.M.

Woodward's

TILE TOWN
200 Esquimalt Rd.
385-2141
Open Daily 9:00 a.m. to 5:30 p.m.
Friday until 9:00 p.m.

4¼ x 4¼ CERAMICS — 2 Colors — Sq. Ft. ..... 65¢
CUSHION VINYL — 12' Width — Sq. Yd. 3.95
Armstrong SOLARIAN — Fri. and Sat. Only — All Patterns — Sq. Yd. 15.95
1"x1" MOSAICS — 8 Colors — Sq. Ft. ..... 69¢
ITALIAN FLOOR TILE — 8"x8" — Sq. Ft. 2.50
ARMSTRONG FLOOR TILE — 6 Colors — Sq. Ft. ..... 24¢

Professional Installations Available
Mon.—Sat. 9-5:30, Fri. 9-9:00

PLANT Your Garden NOW
SEEDS TREES TOOLS FEEDS
Specials Sept. 26-30
DON'T DELAY — START YOUR SPRING GARDEN TODAY!

BEAUTIFUL BULBS
A great selection of fine Dutch bulbs. Choose while the selection is good!
HYACINTH — Large bulbs. 5 Colors, ea. ..... 29¢
KING ALFRED DAFFODILS — Large double nose. 10/1.59

BEDDING PLANTS
Pansies, Wallflower, Brompton Stocks, Forget-me-Nots, Sweet William — Reg. 79¢ ..... 69¢ TRAY SPECIAL
POLYANTHUS — 4" Pots— Reg. 79¢ ea. ..... 69¢
TRAYS OF 4 — Reg. 79¢ ea. ..... 69¢
AUBRETIA — Reg. 69¢ ea. ..... 59¢

SHRUBS
RHODODENDRON — Good size. 2 Gallon cans. ea. 8.95
FLOWERING CURRANT SNOWBALL BUSH HYDRANGEAS — 2 Gallon Cans ea. 4.95

AGRICULTURAL LIME — 50-lb. Bag — Reg. 2.55 — SPECIAL 1.99
STEER MANURE — 40-lb. Bag — Reg. 2.45 — SPECIAL ..... 1.99 — While Quantities Last
POTTING SOIL — 30-lb. Bag — Reg. 2.50 — SPECIAL ..... 1.99 — Limit 2 Per Customer

Buckerfield's LIMITED
'the growing people'
VICTORIA STORE
506 PANDORA AVE. 384-7181
Personal Shopping — Chargex
Lots of Free Parking

Sparkling Crystal at Savings!

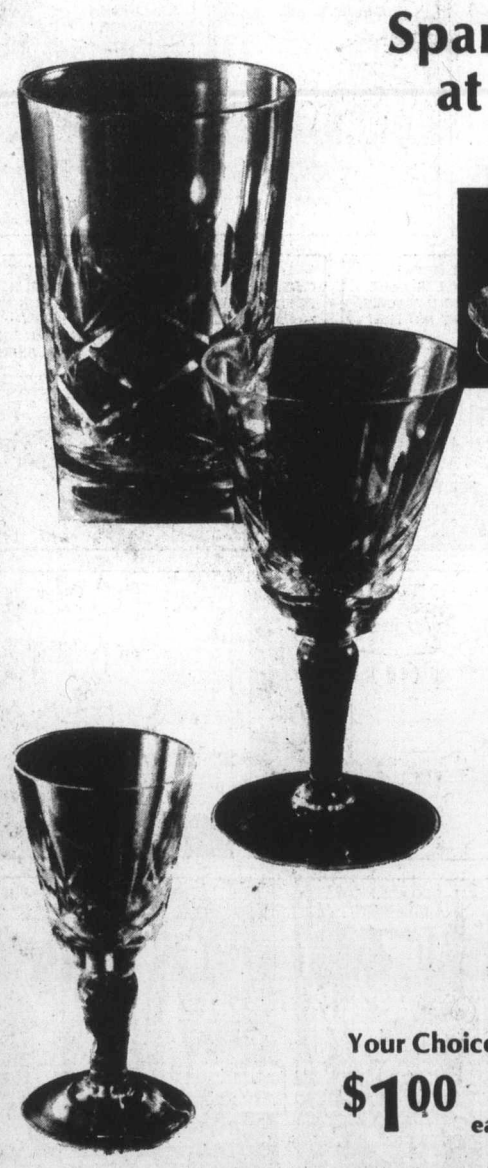

Woodward's has purchased its suppliers entire stock of Imported Crystal Stemware in the popular cross and olive pattern, and we are passing this volume saving on to you.

Fine wine glasses, graceful goblets and more. Every piece has been hand cut and mouth blown.

For your formal table, add new splendour with shimmering cross and olive stemware. Available in the following:

Goblets	Liqueur
Wine	Old Fashioned
Dessert	Juice
Champagne	Pilsener
Cocktail	Hi Ball

Your Choice
$1.00 each
or 6 for $5.44

Woodward's China, Main Floor.

Woodward's Mayfair, 386-3322. Store Hours: 9:30 a.m.-5:30 p.m. Monday to Saturday. Evening shopping Thursday and Friday til 9:00 p.m.

Woodward's

Common problems

Committee active

Local parents to gain from self-help workshop

By NANCY BROWN
Colonist Reporter

If you plan to build a house or plant a tree, there is advice a plenty on hand, along with books and night school courses to ease the way and give a good chance of success.

But if raising children is your thing, you are pretty well on your own.

However a committee of parents is trying to change all that in Victoria with an eight-week course which started Thursday at 8 p.m. at Garden City United Church, 4054 Carey Road.

Billed as a Parent's Self-Help Workshop, the course is co-ordinated by two discussion leaders — psychologist Dr. Larry Dettweiler and former teacher Robert Blank.

Main sparks behind the course are some mothers who took a similar day-time course in the spring and learned a good deal about coping with offspring.

Planning has been helped along by some fathers who began to envy their wives' self-confidence.

"It's not as if I have problems with my family (two children, aged three years and seven months)," commented Ken Clapham, one of the workshop planners.

"But any other job you take on you get some training — why not some training for the most important thing you can do?"

Dennis Stevenson's wife, Dianne, also took the course.

"Fathers are kind of outsiders, so often," he said. "I couldn't help but be enthused and interested after Dianne took the course. I want to be part of raising our children, and I want to try to do the job properly."

No, he does not feel he has problems with the two children, aged three and five.

"Maybe we're doing everything right, or perhaps there are problems that we don't know enough to recognise," he said.

Judith Perry who is raising three children aged five, six and eight, alone, is back taking the course for a second time.

"I think the main thing I got out of the last course was confidence, but perhaps my children felt differently."

On the first week of the course she learned a technique that effectively stopped her children whining.

"When I got home after the second session one of the children asked, "What are you going to lay on us this time?" she said.

Dianne Stevenson happened onto the first course by accident.

"I was sitting here in the rain one morning yelling at my children, when I got the idea some kind of workshop was being planned. I enquired and just hit it right to get in on the course.

"Our eldest is a little difficult at times — very strong-willed — and spanking as a form of punishment just didn't seem to work.

"I felt there had to be something else to be done to help, because kids do need discipline. I got some ideas that really do work, and that made it easier for me to be calm and cope with them."

From that base it was an easy step for her to be involved in planning this course: "And you know I've got a lot out of the planning sessions — I'm really quite excited about the workshops."

Subjects to be covered by the course will include a father's point of view, with discussion led by a panel of fathers; early and late maturing children; subtle learning problems which cause distress; and methods of handling common problems.

The course was arranged by a committee from the Natural Parent Group, the Foster Parents Association, interested parents, and the single parent encouragement program of the provincial human resources department.

'Pre-Boer War prices' prevail

Block-long garage sale proves a hit

By DON GAIN
Colonist Reporter

The block-long garage sale was scheduled to start at 2 p.m. and end at 5 p.m., but bargain-seekers were there before noon.

The giant sale, advertised at "pre-Boer War prices," took place on Kilgary Road, a cul-de-sac in Cadboro Bay, on Sunday. Ten of 14 families on the street participated.

The set up tables under sunny skies and had to ward off early customers.

"People started coming before noon," said Ray Wormald, one of the organizers, "but we didn't start selling until 2 p.m., as advertised. By 3:30 p.m. everything was gone."

Wormald estimated Tuesday that there were 700 people at the sale.

"They certainly showed us that one man's junk is another man's treasure," he said. "And we had everything including the kitchen sink. In fact there were eight of them."

One man bought a sink to set up in his backyard to wash vegetables from his garden and to clean fish.

Items ranged from an upright console radio of the 1930s, in working condition, to two boxes of rubber ducks (inflatable decoys). An old TV set was bought to be converted into an aquarium.

One young girl from the block found a bird cage on sale she liked, paid $5 for it, took it home, transferred the family canary and brought its cage back to the sale. She sold it for $8.

The idea for the sale originated with Joan Woodruff and Wormald, a neighbor, volunteered to help organize it.

"We got rid of a lot of stuff," he said. "There was a great ransacking of attics and basements and unloading of old trunks."

Everybody made a few dollars, he added, and there were some real bargains — a 10-gallon earthenware crock for $6, bits and pieces of furniture that went for a song.

"The place looked like Coney Island for a while. Everybody had fun. We're going to make it an annual event."

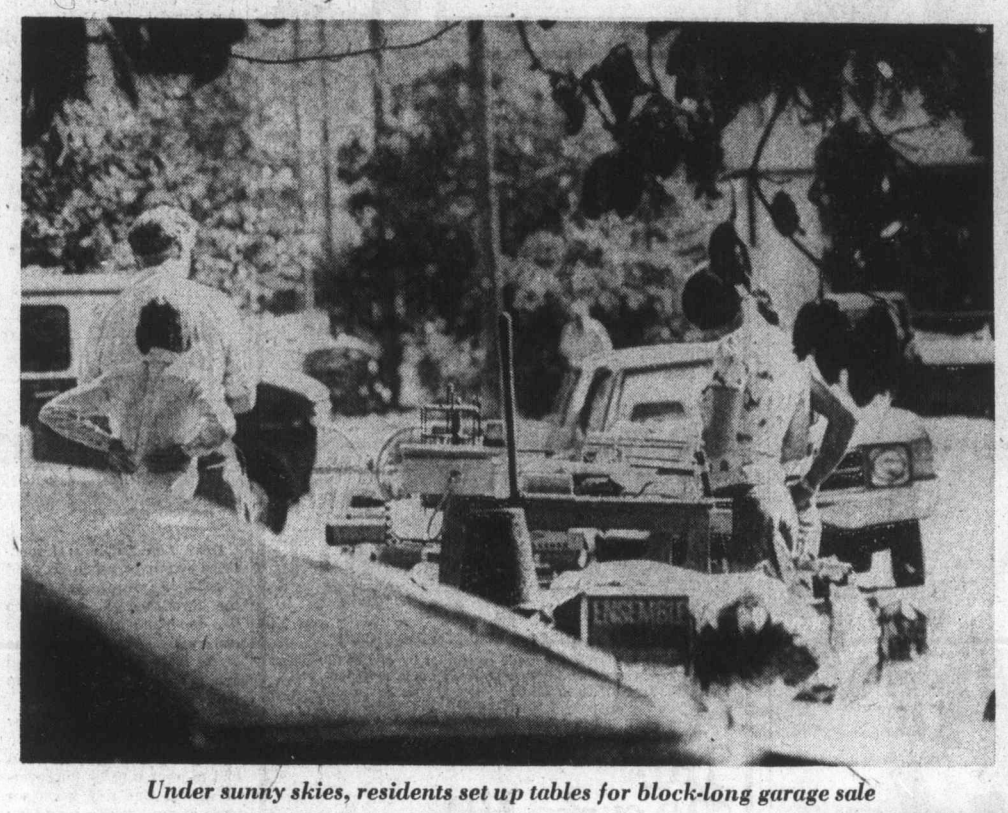

Under sunny skies, residents set up tables for block-long garage sale

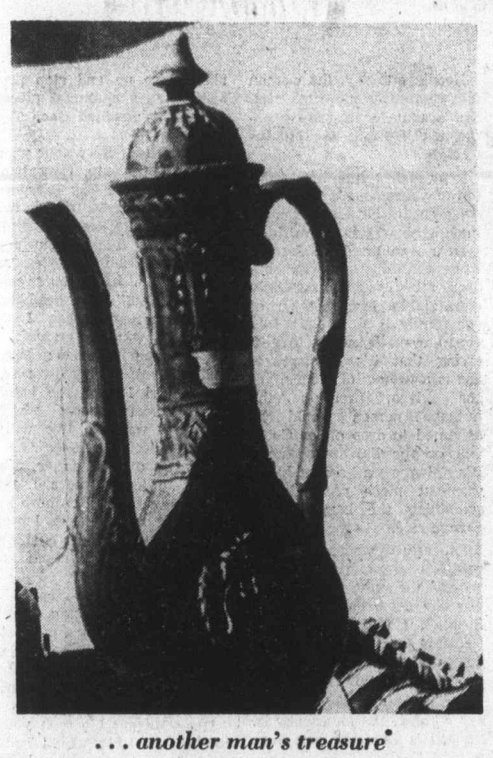

. . . another man's treasure

Banting honored

BARRIE, Ont. (CP) — A five-ton, pre-cast concrete sphere representing a globe was unveiled to commemorate the birthplace of Sir Frederick Banting, discoverer of insulin. More than 200 relatives and friends attended the dedication at the Banting family's Essa township homestead, 20 miles south of here, where the Nobel Prize winner lived until he finished high school.

Bulletin board

Happytime Pre-school, a member of the Vancouver Island Co-operative Pre-school Association, has openings for three-year-old children. The school is at St. Peters Church, Lake Hill. For information call 383-9568.

□

DANCE

An old-time dance will be held in Gordon United Church hall, 935 Goldstream, from 9 p.m. to midnight tonight. Admission is $1.50. For information call 479-7290 or 478-7719.

□

CHINESE COMMUNITY

Rev. So Man Lee will speak on the Chinese community at 10 a.m. today at a meeting of James Bay New Horizons Society, 511 Michigan.

□

BRITISH ISRAEL

E. W. Abraham will speak on lessons from Job at 3 p.m. Sunday in the Dominion Hotel, 759 Yates, at a meeting of the British Israel World Federation.

□

BANQUET AND FILMS

The Chinese-Canadian Friendship Association of Victoria will show films and sponsor a banquet to celebrate the 26th anniversary of the liberation of the People's Republic of China this weekend. Free films will be shown at Friendship Hall, 535 Fisgard, at 8 p.m. Saturday and 2 p.m. Sunday. The banquet will be held at 6 p.m. Sunday in Sun Lock Restaurant. Cost is $10 for adults and $4 for children 12 and under. The public is welcome.

□

NORWAY FILM

New Horizons Gordon Head group will meet at 2 p.m. today in Gordon Head Church, Tyndall and San Juan, to see a film about Norway followed by carpet bowling and other activities. All retired people ar ewelcome to attend.

DISCOVER A GREAT EUROPEAN TRADITION AT
The Eiderdown Shop
No. 4—720 Yates St. 384-0133
YATES STREET MALL
PURE GOOSE DOWN QUILTS MADE IN VICTORIA
A LIFETIME OF COMFORT

Jennifer Straith, 7, invades old TV set

Wm. E. John Photographs

2nd ANNIVERSARY SALE Sept. 25-Oct. 4
• wool • crystal • silver charms
"THE THOUGHT SHOP"
BRENTWOOD BAY
652-3612

LIGHT-WAY Inc.
"A Lighting Experience"
LARGE QUANTITIES OF STOCK ARRIVING DAILY
Newest arrivals are —
★ TIFFANY'S
★ HOOD FANS
★ ACCESSORIES
★ DOOR CHIMES
★ LIGHT FIXTURES
"Wholesale Prices to Contractors"
695 Alpha Street
Just across Douglas from Woodward's
384-9359

THE Silhouette COLUMBIA
ROSE'S LTD.
JEWELERS
1317 DOUGLAS ST.
DOWNTOWN

PROFESSIONAL CARPET CLEANING AT HALF THE COST
STEAMEX is here - a professional carpet cleaning you do yourself at home. It's as easy as vacuuming your rug . . . the results are amazing! And so are the savings! STEAMEX costs about 50% less than having someone else clean your carpets. Call today.
STEAMEX
386-1212

Vilas
PUBLIC NOTICE
MANY VILAS ITEMS DISCONTINUED
All Discontinued Pieces ordered by Sept. 30th, 1975 will be manufactured and honored at Continental Home Furnishings. Phone 386-2458.
CONTINENTAL HOME FURNISHINGS
Division of Monarch Stores, B.C.'s Largest Vilas Dealer
716 JOHNSON ST. PHONE 386-2458

Your shoes are trying to tell you something.
Look at a pair you've lived with for a while and you'll see two things.
The heels have worn thin.
The soles have become comfortably curved.
Your shoes are actually trying to become Roots®.
Roots' slim heel and rocker sole are made for the way you were born to walk, which helps make them wildly comfortable.
And Roots are made in Toronto of top-grain Canadian leather, which helps make them beautiful.
Listen to your shoes. Have a chat with your feet.
Then come see us and try a pair of Roots.
You''ll find them (in more than a dozen styles) only in the Roots store.
Roots.
"Be kind to feet. They outnumber people two to one."
Victoria — 1202 Wharf Street (Across from Bastion Square) — (604) 383-4811
Vancouver — 766 Robson Street (Across from Eaton's) — (604) 689-9916
© 1975, Don Michael Co.

Woolco

TWO DAYS ONLY!

MEN'S SPORTSCOAT

$15 EACH

ALWAYS WELCOME...

master charge

CHARGEX

Woolco

Sale Starts Friday 10 a.m.

SHOP EARLY

200 COATS AVAILABLE

Casual and Comfortable for Dress or Leisure Wear

Here's your chance to buy a coat that will suit most any occasion. Rayon/Wool/Nylon blend with 100% Acetate lining. 2-button front closure; flapped lower pockets. Assorted Patterns. Sizes: 36-46.

Woolco DEPARTMENT STORES
A DIVISION OF F. W. WOOLWORTH CO. LTD.

Town and Country Shopping Centre
Douglas Street and Sooke

Personal Shopping only, please!
Store Hours:
Monday to Saturday 10 a.m. to 10 p.m.

BUY WITH CONFIDENCE
SATISFACTION GUARANTEED
REPLACEMENT OR YOUR MONEY REFUNDED

Variety is spice of gallery show

By GRANIA LITWIN
Colonist Reporter

The Arts

Turn left at the door and you face the tall timber sculpture of Greg Snider.

Swing to the right and you find yourself in front of a pencil drawing by Kerry Joe Kelly.

And in between, at the Greater Victoria Art Gallery show called Victoria Kinesis '75, is just about everything else.

The exhibition, which continues through Saturday at 1040 Moss, presents works of 15 Victoria artists, all with their own distinct styles.

The variety of media ranges from photography, oil painting and acrylic chemicals on paper to silkscreen, fabric assemblage, wood, metal and neon.

Some of the artists have had regional exposure, provincial and even national, whereas a few are showing for the first time.

In one part of the gallery what looks like a formless being relentlessly sliding down a slate-sided tunnel is actually oil on canvas portrait by Glenn Howarth.

Works by this local artist are on a large scale, measuring as much as six feet across and fetching between $1,000 and $2,000.

Brilliance of invention shows itself in silkscreen works by Richard Yates called Sky-Wedge and Doors. These curious pieces resemble dreams, mixing pure fantasy with broad comedy.

Experiment with the expressive possibilities of chemicals on paper and light exposures are found in the works of John Graham which show striking images and rich texture.

Texture is carried a few steps further in the fabric assemblages of Carole Sabistan whose touches of color and strands of soft wools are interwoven against the indistinct murmur of large masses in different tawny colors.

Other artists include Andy Sinates, Ross Carter Pomeroy, Richard Yates, Jim Corte, Ron McNeill, Tom Gore, Laird Campbell, William Porteous, Glenn Howarth, Keith Allan Dethridge and Harry Stanbridge.

□

Across the hall from the Victoria Kinesis '75 show is an impressive one-woman show.

The prominently displayed works of Joan Ward-Harris are found in the Mark Keanley and Massey Galleries and number close to 20.

Her delicately painted rosehips, bitter-roots, lady's slipper and other wild flowers follow the strict rules of realism.

A close look at her subtle brush strokes and delicate, often translucent, colors makes the talent of this artist self-evident.

Her show continues to Oct. 26.

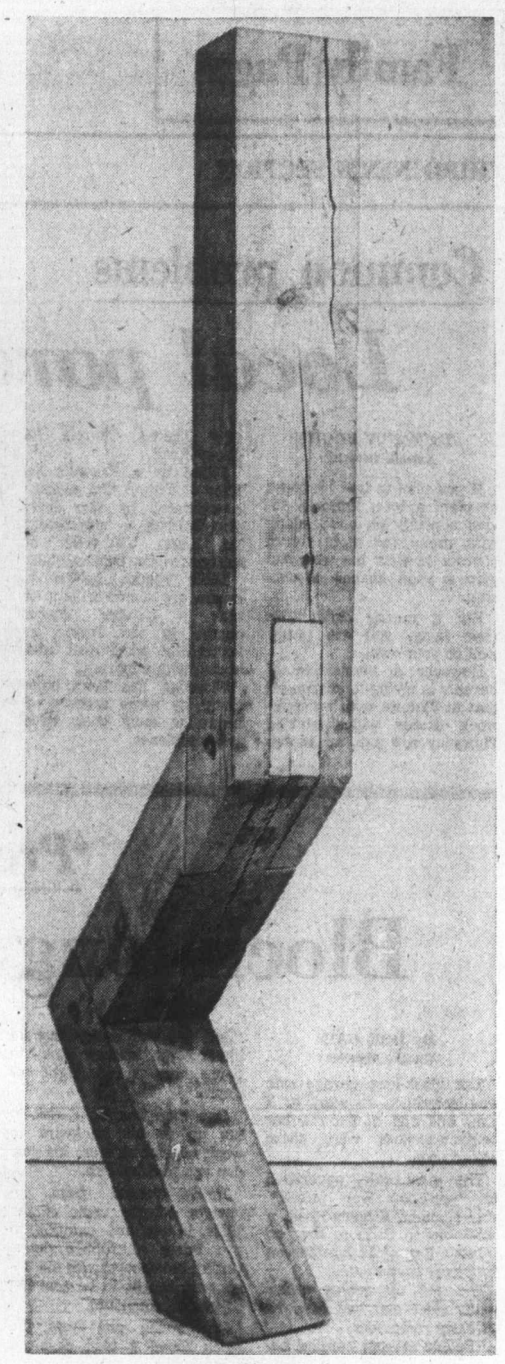

Untitled piece by Greg Snider

Trilight Swag Lamp

Versatility and decoration are yours in this lamp which provides excellent reading light. Fully washable shade good selection of colours and fabrics. Hooks are included.

$39.00

Just another example of the mind-expanding selection at the

LAMP LIGHTER

1736 Douglas St.
Across from The Bay
388-6717

THE LAMP LIGHTER

Canadian Leather and Suede HANDBAGS

from Bagatelle
Last for years, priced super-low now!

Popular shoulder styles in suede or leather by one of Canada's best makers. Combination or Latigo leather in browns, tans, black and navy. Reg. $17.00 to $21.00

14.99 and 15.99

THE Bagatelle

AVAILABLE AT BOTH LOCATIONS

Mayfair 382-2242

Hillside 595-7521

ann landers

Dear Ann Landers: I identified strongly when I read that letter from the mother of the three-year-old child who had to wear a patch over one eye and strangers on the street kept coming over and asking, "What happened to the child?"

Our own younster is now eight years of age. He had an eye problem last year and had to wear a patch for several weeks. One day when we were at the beach a nosy lady came over and looked at the boy with such pity it made me sick. Finally she asked the child, "What's the matter with your eye, dear?" Without a moment's hesitation he replied, "Nothing lady. I'm a pirate."

Needless to say, the woman disappeared in no time flat. How's that for a snappy comeback? —**From The Mouths Of Babes**

Dear Babe: Beautiful. That son of yours sounds as if he's not going to have any trouble making his way in the world.

Dear Ann Landers: I come from a family of seven children, all alive and financially comfortable. One member of our family is so unbelievably cheap when it comes to gift-giving that it's a disgrace. She is a woman of means, yet she gives presents the average person would be ashamed to drop off at Goodwill or the Salvation Army. It's always a second-hand, worn-out piece of junk, or something she bought at a garage sale.

Recently my husband and I received a gift that was so shoddy the only place for it was the trash can. I was infuriated. I told my husband, "This is the limit. I'm really going to let her know I've had enough of her chintziness."

My husband feels I should say nothing. His philosophy is, "A gift is whatever you want to give."

Is it possible that if I blew my top I might be doing my sister-in-law a favor? Maybe she'd wise up and stop presenting such shameful pieces of junk — **Insulted Once Too Often**

Dear Often: Save your wind to cool your soup, Honeybun. The Last of the Bog Spenders is not about to mend her ways. Those types are incurable. She's a pennypinching cheapskate and shameless in the bargain. Just keep saying "Thank you," and head for the trash can when Lady Bountiful's garbage arrives.

Dear Ann Landers: Mom and Dad are getting divorced. I'm a girl 14 and the judge says I can choose which parent I want to live with. Help me decide, please.

Mom is overprotective. She wants to know where I am every minute. Dad is more lenient but he spends a lot of time in his business and he wouldn't pay very much attention to me.

My brother Keith (age 17) chose to stay with Dad. Keith has a hot temper and punches me out whenever he feels like it. I don't need this treatment.

What do you say, Ann? —**See Saw Marjorie Daw**

Dear Marge: Go with your mother. A 14-year-old girl doesn't need a lenient, busy dad and a hot-tempered brother who punches her out whenever he feels like it.

Drive something different on Oct. 2.

General Motors announces a new car that...

- is rated at 48.0 mpg highway, 33.6 mpg city.*
- has a turning circle that's one of the shortest in the world.
- is protected by 17 anti-corrosion methods.
- has a standard 1.4-litre engine. A 1.6-litre engine is available on some models.
- is sold and serviced by the more than 7,000 General Motors dealers in North America.

They welcome your questions.
They welcome your test drive.

At Your General Motors Dealers.

GM Canada

* That's based on U.S. EPA test results with standard engine, transmission and axle ratio. Remember, these mileage figures are estimates. The actual mileage you get will vary depending on the type of driving you do, your driving habits, your car's condition and optional equipment.

Exquisite
from Czechoslovakia

Elegant and Graceful

Exquisite glassware is handmade by master craftsmen. Each piece has been carefully inspected to the highest standard of quality. Exquisite glassware is available in a large variety of shapes and sizes, including many serving and accent pieces.

West Coast Gift Shops
595-1434

CHARGEX

master charge

Hillside Shopping Centre
By the Fountain

Province names mediator in propane cutoff

By FRED CURRIE
Colonist Correspondent

NANAIMO — A Vancouver Island Gas company spokesman said Thursday night that the province had appointed Peter Dowding as mediation officer to help solve the propane gas dispute.

The dispute, which has resulted in a total shutdown of propane and butane gas service in this community, has been boiling for several weeks but hit home for 1,400 Nanaimo and district gas customers Tuesday when the supply of propane here ran out.

Because of the strike, it is, at present, impossible to get additional supplies brought in.

Both sides are quoted as saying at various times they would agree to third party intervention providing the recommendations brought down were not binding.

One of the questions Nanaimo MLA and Agriculture Minister David Stupich is seeking the answer for, is why gas can be delivered to B.C. Hydro in Vancouver and not to customers in Nanaimo, who are dealing with the Vancouver Island Gas company.

The dispute has left 400 Nanaimo homes without heat and in many cases, without means to cook or heat water. Commercial users include hotels, motels and restaurants, many of which have either closed or reduced levels of service, Nanaimo Hospital which is on an emergency basis on several offices and plants which rely on the gas for heating.

Fortunately, the weather has stayed warm and, in fact, overnight Wednesday-Thursday, the temperature dropped to 10 degrees, four degrees warmer than two nights ago.

City council met in a special session here Wednesday night and immediately sent a telegram to Stupich, Labor Minister William King and Carl Anshelm, president of Transport Labour Relations and Doug McLeod, president of Local 31 of the Teamsters Union.

In the telegram, council urged both sides to agree to mediation or to "take whatever other means needed to effect a solution to the dispute."

Council also asked the two sides to allow for an interim supply of gas to the city, while further negotiations are undertaken, and it urged a quick settlement.

It was not known Thursday when the mediator will start work, nor whether the two sides will allow a gas supply to be brought in during the talks, and how long will it take to get gas here and the lines filled after agreement to allow it is reached.

About 20 Nanaimo residents who have been without domestic heat or cooking fuel as a result of the dispute staged a protest Thursday night at the city's Canadian Pacific ferry terminal carrying signs saying: "We want gas."

CP Rail barges, which normally carry propane to Vancouver Island, have not been transporting the fuel to the island due to threats by the Teamsters that CP ferry slips in Vancouver will be picketed if the company attempts to supply Nanaimo, which could result in a shutdown of all CPR operations in Vancouver.

'No one ever comes'

Revision court should be snap

There are about 15,000 eligible voters in the city of Victoria who haven't bothered to get on the list for November's municipal election.

At least, that is the estimate by the city planning department of the number of persons over 19 years of age, Canadian citizens or British subject with six-month B.C. and one-year Canadian residency, who aren't on the voters' list.

If even one 10th of the 15,000 shows up for next Wednesday's court of revision at city hall, city clerk Morran Waller would be swamped with work.

But Waller isn't concerned.

"I've never had anyone show up yet and I've been doing it for 37½ years,' he said of the process which gives residents their last chance to qualify for the November voting.

"They're not very concerned if they didn't get on it," Waller said of the city's attempt to update the lists last month.

An extensive advertising campaign, according to Waller, added only "a few" to last year's list which now totals 35,786.

Tardy voters can't just show up next Wednesday and get on the list, according to Waller, but first must fill out a registration form from his office to be presented at the court of revision.

Justice group meets Tuesday

DUNCAN — Citizens and public officials concerned about vandalism or lack of legal services for Indians are requested to attend a meeting of the justice council on Tuesday. The meeting will be held in the Fellowship Hall connected to the Duncan United Church on Jubilee Street at 8 p.m.

Health board meeting set

QUALICUM BEACH — A meeting of the Central Vancouver Island Union Board of Health will be held at the Qualicum school board's board room Oct. 16, at 2 p.m.

Last 2 Days

Regency Plate Flatware and Waterford Crystal

15% to 25% Off

SALE ENDS SATURDAY

BIRKS JEWELLERS

CHARGEX master charge

706 Yates St. Hillside Shopping Centre

Woolco CHECK THESE PRICES...

Where 1st Quality Merchandise Costs You Less

You Save on every item including Name Brand Merchandise and every day needs

ALWAYS WELCOME...

WEARING APPAREL

Ladies' Bra Slightly padded bra with front closing. Available in white or skintone, sizes 34-36 A, B and C. ... each 1.99

Ladies' Bikinis 100% Cotton bikinis in assorted bright prints. Sizes S-M-L 3 pair 2.97

Anti-Bra By Warner. 3 styles to choose from in skintone or white. Sizes 32, 34 and 36 each 3.99

Ladies' Bermuda 2 styles to choose from in sizes 9-11. Available in assorted colours. 2 pair 1.99

Ladies' Kinky Toes Large selection of colours and patterns to choose from in sizes 9-11 ... pair 2.77

Ladies' Panty Hose 'Sapphire" brand panty hose, available in all nude or sandaltoe. Beige, spice or taupe. ... 2 pair 1.49

Men's Work Hose 100%Nylon work hose, size 9-11 3 pair 3.67

Men's Dress Socks 3 styles to choose from in sizes 10-13. Available in assorted dark colours. ... 3 pair $2

Girls' T-Shirts 100% ribbed nylon with turtle neck styling and long sleeves. Assorted colours, sizes 4-6x ... 2 for $5

Boys Pant Suits 2 piece 100% Polyester pant suits, available in assorted colours. Sizes 4-6x ... suit 4.87

Children's Hooded Sweat Shirts Acrylic/Cotton blend, in assorted solid colours. Sizes 4-6x ... each 3.43

Children's Shirts Available in solid colours, various styles to choose from. Sizes 4-6x ... 2 for $4

Infants' Terry Sleepers 1 piece sleepers in 80% Cotton, 20% Nylon. Front dome fasteners, in sizes S-M-L ... 2 pair 6.50

Toddlers' Blanket Sleepers Acrylic/Polyester blend, with non-skid soles and toe cap. Available in maize, pink or blue, sizes 2-3x ... pair 5.77

MEN'S & BOYS' WEAR

Men's Thermal Drawers 100% Cotton, Canadian made. Machine washable with elastic waistband. White only. Sizes S-M-L-XL ... pair 2.79

Men's Thermal Tops Canadian made of 100% Cotton. Machine washable, available in white only. Sizes S-M-L-XL ... each 2.49

Men's Down Jackets 100% Nylon exterior, 100% Down body and sleeves. Assorted plain colors in sizes S-M-L-XL ... each 47.88

Men's Doeskin Shirts 100% Cotton shirts with button fronts. Available in assorted plaids, sizes 14½-17 ... each 5.99

Men's China Work Pants 100% Cotton pants, machine washable. Olive green colour only. Sizes 30 and 42 only ... pair 2.88

Men's Sweaters Made of 100% Acrylic, with crew or turtle neck and cable stitch. Machine washable, in plain colours. Sizes S-M-L-XL ... each 8.88

Boys' Acrylic Sweaters 100% Acrylic, crew or turtle neck and cable stitching. Machine washable, available in plain colours. S-M-L-XL ... each 5.88

Men's Terry Robes Cotton/Rayon blends, judo style robes. Assorted plain colours, 1 size ... each 9.99

Men's Down Jackets 100% Nylon outer shell, down filled body and sleeves. Assorted colours, sizes S-M-L-XL ... each 28.44

Men's Dress Pants 100% Polyester, with 2 front and back pockets. Machine washable. Plains or fancy patterns in sizes 30-42. ... pair 9.88

SHOES FOR THE FAMILY

Infants' Track Shoes Vinyl and Vinyl Suedine combination, with long wearing soles. Assorted colours with 2 stripes. Sizes 5-8 ... pair $5

Boys' Running Shoes Low cut canvas runners, machine washable with cushion insole. White only. Sizes 1-6 ... pair 2.39

Boys' Hiking Boots Vinyl boots with all resistant soles, available in Tan only. Sizes 1-6 ... pair $5

Boys' Cougar Running Shoes With cushion arch support. In colour combination of navy and light blue. Sizes 1-6 ... pair 10.88

Men's Running Shoes Low cut canvas runners, with cushioned heel and built in arch. Navy only. Sizes 7-11 ... pair 3.88

SEWING AIDS

Krinkled Suiting Heavy weight fabric for sports wear, washable, 45" wide. Available in fall colours ... yard 3.46

Placemats Cotton woven placemats with fringed ends. Washable, in colours of brown, blue or red ... each .42

TV Cushion Foam filled 22" square cushion, with abstract designs. Available in gold, brown or green ... each 5.26

STATIONERY, TOYS, BOOKS

Christmas Cards Holiday Splendor Xmas cards, 51 beautiful cards per box. With envelopes ... box 1.98

Christmas Cards 40 cards and envelopes per box, many assorted attractive designs ... box 2.78

Gift Wrap 4 rolls of attractive gift wrapping, 288" per package. Assorted designs to choose from ... pkg. 1.99

J Cloth 20 all purpose towels in a variety package, assorted colours. Strong, absorbent, reuseable ... pkg. 1.67

Easy Bake Oven By Betty Crocker. Takes only long or short neck 150 watt bulbs. Ideal for the junior cook. ... set 22.88

Smash Up Derby With sonic sound. Great fun for children and adults too. 2SSP cars and 2 ramps. ... set 14.88

Children's Hallowe'en Costumes Flame retardant, various characters to choose from. With mask. ... each 1.99

Brunswick Air Hockey With new power bumpers. Puck travels on a cushion of air, great game for children or adults. ... set 39.97

CANDIES - COOKIES

Hallowe'en Kisses The delightful candy treats that are popular with the trick or treat monsters. 1½-lb. pkg. ... pkg. 1.37

Tingles Delicious, rolled candy in 1½ lb. package. Hand them out on Hallowe'en night pkg. 1.67

Fruit Rolls Assorted rolled candy in fruit flavours, a favourite treat for children. 10 oz. ... pkg. .99

Mozzerella Cheese A mild, tasty cheese that is popular for pizzas, snacks, lunches, etc. ... lb. 1.39

MISCELLANEOUS

Chain Saw The Homelite XL-2 chain saw; safe, easy to use. Ideal for outdoor use. each 117.88

Eveready Lantern Eveready 'Big Jim' Lantern, comes complete with battery ... each 9.88

Radial Arm Saw Black & Decker Diwalt radial arm saw, safe, easy to use ... each 257.88

Tool Chest Complete with lift out tray, lockable. Size 20"x9"x8½". Grey colour only ... each 10.77

HOUSEHOLD NEEDS

Lamps Luxo desk lamp, available in several colours. Ideal for students ... each 15.88

Deck Lamp Model No. 7922, fluorescent desk lamp throws a soft light for paper work . each 19.97

Princess Punch Bowl Attractive cut glass design, complete with 18 pieces including ladle and hooks . set 4.99

Tea Set Sadler English tea set, complete with creamer, sugar and tea pot. Available in assorted styles and patterns. ... set 6.99

Dinner Set Anniversary Rose dinner set, available in a service for 4 ... set 16.99

Cookie Jars Ceramic cookie jars, available in assorted shapes and colours ... each 9.99

CAMERAS - RECORDS

Kodak Tele Instamatic The camera with the built-in telephoto lens. No settings, just wind and shoot ... each 39.87

Unitrex 895D Calculator With automatic or addressable memory, percentage, floating decimal, and constant. Pocket size, with large read-out numbers ... each 27.87

Stereo Headphone With individual volume control and coiled cord. Standard stereo plug, fits most sets ... each 14.87

Audition Pocket Radio Military style pocket radio, with good AM reception. Earphones included ... each 4.87

Kodachrome Movie Film Kodachrome 40 super 8 movie film, 50' cartridge. Processing included ... each 4.98

JEWELLERY DEPT.

Hair Dryer The Lady Brentwood hair dryer, great idea for girls with long or short hair ... each 16.66

Styler Dryer General Electric hair styler dryer combination, ideal for long hair or blown dry short hair ... each 32.96

SPORTING GOODS

4 Player Dart Set Set includes high quality English made board and 12 darts. A good family game ... set 9.97

Gladding Fillet Knife 100% stainless steel knife, made in one piece — no rivets to rust or loosen each 9.97

Adidas 'Rom' Training Shoe Made in France with leather uppers and 'saw-tooth' sole. Popular for track students. Broken sizes. ... pair 16.97

Tourist Coleman Stove Compact, lightweight, 2 burner stove, runs on Coleman fuel. Ideal for the weekend camper. ... each 27.97

Adidas Track Suit Just right for use on cool fall days. Made of 100% Nylon, in sizes M-L-XL. Assorted colours. 2 pieces ... set 18.97

GARDEN SHOP

12-18-9 Fertilizer Ideal for use on flowers, shrubs, or vegetables. Available in a 3 lb. box . box 1.49

Shrubs Your choice of Junipers, Azaleas, Pyracanthas, and many more. 1 gallon containers ... each 1.49

Steer Manure Completely organic, screened, weed free. Available in 40-lb. ... bags 1.49

Seaforest Mulch Completely organic soil conditioner, pulverized, weed free. 2 cu. ft. bag ... each 1.49

Bark Mulch Ideal for weed and moisture control, or soil conditioning. 2 cu. ft. bag ... each 1.49

Woolco DEPARTMENT STORES A DIVISION OF F. W. WOOLWORTH CO. LTD.

Town and Country Shopping Centre Douglas Street and Saanich

Personal Shopping only, please! Store Hours: Monday to Saturday 10 a.m. to 10 p.m.

BUY WITH CONFIDENCE SATISFACTION GUARANTEED REPLACEMENT OR YOUR MONEY REFUNDED

Victoria's ENTERTAINMENT GUIDE

BUTCHART GARDENS. ADMITTING GATES OPEN EVERY DAY, 9 a.m.-9:00 p.m. Many pleasing features combine to add to your pleasure. Regular admission at the International Entrance covers them all: Sparkling entertainment . . . Ross Fountains in their majestic "Ballet to The Stars" . . . Romantic after-dark illumination . . . Six gardens — fabulous Sunken Garden, English Rose, stately Italian, quaint Japanese, Lake and Stage Show Gardens . . . plus the Begonia Bower, Show Greenhouse, fascinating Seed and Gift Shop. Restaurant and Coffee Bar service available.

BUTCHART GARDENS SUGGESTS: COMBINE THEM ALL INTO ONE GRAND, THRIFTY OUTING—the Gardens by daylight . . . entertainment . . . romantic night lighting and the Ross Fountains in their majestic "Ballet to the Stars". Regular admission covers them all. For added pleasure dine in the Floral Restaurant.

EVERY EVENING — BUTCHART GARDENS' ROMANTIC NIGHT LIGHTING, FEATURING THE FABULOUS SUNKEN GARDEN AND THE SPECTACULAR ROSS FOUNTAINS IN THEIR MAJESTIC "BALLET TO THE STARS." As darkness takes over, a thousand hidden lights combine with the moon and stars, the hills, trees and shrubs, lakes, lily ponds and fountains, to create a fairyland softly scented by the flowers. Unusual! Indescribable! This alone is worth coming to see.

BUTCHART GARDENS FLORAL RESTAURANT — Open every day 11 a.m. to 7:30 p.m., serving delicious lunches, afternoon teas, and delightful buffet suppers in the evening. Continuous Snack and Coffee Bar Service..

BUTCHART GARDENS. KNOWN THROUGHOUT THE WORLD FOR THEIR INCREDIBLE BEAUTY ... EVER CHANGING, ALWAYS LOVELY! — Skillful planning, constant replanting, dedicated gardeners pooling their ideas and knowledge, keep them that way week after week, season after season. Developed from an old abandoned limestone quarry over half a century ago, they have grown to become one of the world's most unusual, written-about, talked-about, admired attractions.

Butchart Gardens Sparkling Entertainment

MONDAY-FRIDAY INCLUSIVE: "The Butchart Gardeners" 1:30-3:30 and 5:30-7:30 p.m. Also colour film at dusk.

SATURDAY-SUNDAY: "The Butchart Gardeners" 1-3 p.m. and 5:30-7:30 p.m. Also colour film at dusk.

BUTCHART GARDENS — MOST GRACIOUS WAY TO ENTERTAIN YOUR FRIENDS. PLAN NOW!

THE OLD FORGE—including "The Coal Bin," "Boiler Room," "The Blacksmith Shop," "The Birmingham Bicycle Shop" and more. Dancing 6 nights a week to the fabulous sounds of the Brothers Forbes and Friends in one of Canada's largest and most luxurious night clubs. Strathcona Hotel, 919 Douglas St. 383-7137

MAPLE LEAF HOUSE for all your truly fine B.C. handcrafted gifts and souvenirs. 620 Humboldt St. Mon.-Sat. 9:30 a.m.-5:30 p.m. Thurs.-Fri. 'til 9:00 p.m.

THE THATCH Victoria's most attractive Cabaret. Dance to the New Sounds of "Brandy," 9 - 2 a.m. Fri. and Sat., ROYAL OAK INN, 4680 Elk Lake Dr., Res.—658-5231.

THE BACCHANALIA — Victoria's No. 1 Rock 'N Roll Club. 905 Esquimalt Rd. 388-6684

ROCKET NORTON
formerly
SEEDS OF TIME
appearing at
The Bacchanalia
905 Esquimalt Rd.

HUNGRY? ?
10 oz. NEW YORK or
10 oz. TOP SIRLOIN
soup and salad bar
coffee or tea
LOOKS GOOD?
looks BETTER at
5.95
Dominion HOTEL
RESERVATIONS
700 Block Yates 384-4136

PEARKES Arena 3100 TILLICUM 386-6664

PUBLIC ICE SKATING

FRIDAY
7:00-9:45 p.m.—Public

SATURDAY
10:30-12 noon — Family
1:30-3:30 p.m.—Public
8:00-10:00 p.m.—Cancelled for Big 6 Hockey

SUNDAY
1:30-3:30 p.m.—Public
7:00-9:00 p.m.—Public

PARENTS AND TOTS
Monday 1:30-3:00 p.m.
Wed., fri. 10:00-11:30 a.m.

HARPO'S CABARET

NOW APPEARING
"LOVE CHAIN"
SEPT. 25 thru OCT. 4
DOORS 9 p.m.
385-5333
15 BASTION SQUARE

GO KARTS
KARTLAND
3 'til 10
Mon. to Fri.
Noon 'til 10
Sat. and Sun.
Douglas at Vanalman
- NEW KARTS
- FIG. 8 TRACK
- OVERPASS

ONE WEEK ONLY
DOCTOR ZHIVAGO
Julie Christie Omar Sharif
EVENINGS AT 7:30
MATURE ENTERTAINMENT
DOORS OPEN 7:00

OAK BAY
2184 OAK BAY AVE
598-2213
ADULTS $2.50
G. AGE $1.00
STUDENTS $2.00
CHILDREN $1.00

AT THE FOGHORN
dancing to
THE "NEW FRIENDS"
The James Bay Inn
Two Great Places to Dine
LITTLE ITALY RISTORANTE
TIFFANY DINING LOUNGE
270 Government Street
384-7151

LADIES & GENTLEMEN
the Rolling Stones
Jagger Sings!
Jagger Dances!
Jagger Explodes!
Jagger Delivers the Fifteen Hits that Shook the World of Music!

STARTS TODAY!
(GENERAL)
EVENINGS AT 7 & 9
FOX CINEMA
quadra at hillside 382-3370

PETER SELLERS
CHRISTOPHER PLUMMER
CATHERINE SCHELL
HERBERT LOM
in BLAKE EDWARDS'
The great "RETURNS:"
The swallows from Capistrano returned!
Gen. MacArthur returned!
The Fifties returned!
The Sixties will return!
And now Inspector Clouseau returns
...in the greatest return of them all-

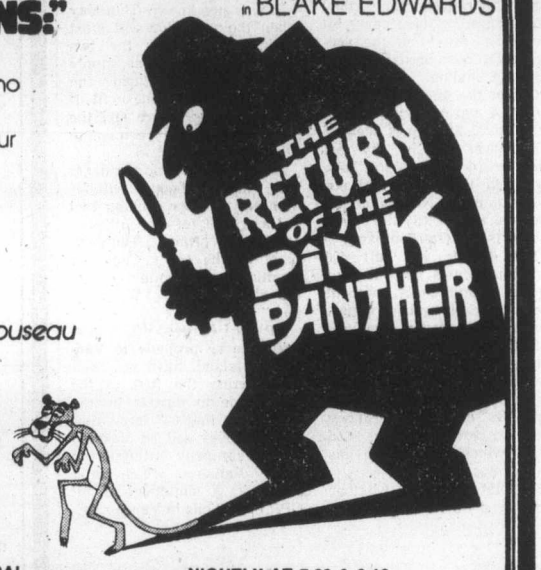

GENERAL
NIGHTLY AT 7:00 & 9:10
in Nootka Court
382-5922 · Douglas & Humboldt
TOWNE Cinema

---

little ITALY RISTORANTE
featuring authentic Italian cuisine
Choice of six Italian dishes served with Italian style soup or salad and garlic bread. $3.95
JAMES BAY INN 270 GOVERNMENT Res. 384-7151

WELCOME BACK TEENAGERS!
THIS WAY ...
To the Most Popular Skating Session in Victoria!

FRIDAY 8:15 P.M.
- ★ Good Music
- ★ Free Door Prizes
- ★ Bee Gees LP's
- ★ Tickets to NHL Games
- ★ Transistor Radios

It's All Happening this Friday!
VICTORIA MEMORIAL ARENA

THE ART GALLERY OF GREATER VICTORIA
1040 Moss Street V8V 4P1
384-4101
NOW SHOWING AT THE GALLERY:
VICTORIA KINESIS, '75
Works by younger Victoria artists.
DÜRER PRINTS
In the Gallery's collection.
J. Ward-Harris, Watercolours
Botanical Motifs
Recent Accessions
Reflecting the growth of our collections
Japanese Art
From the Fred and Isabel Pollard collection.
"VISIT THE GALLERY SHOP"
384-7012
Our grateful thanks to members and friends for items sent in for the recent successful Gallery "Book Nite" sale.

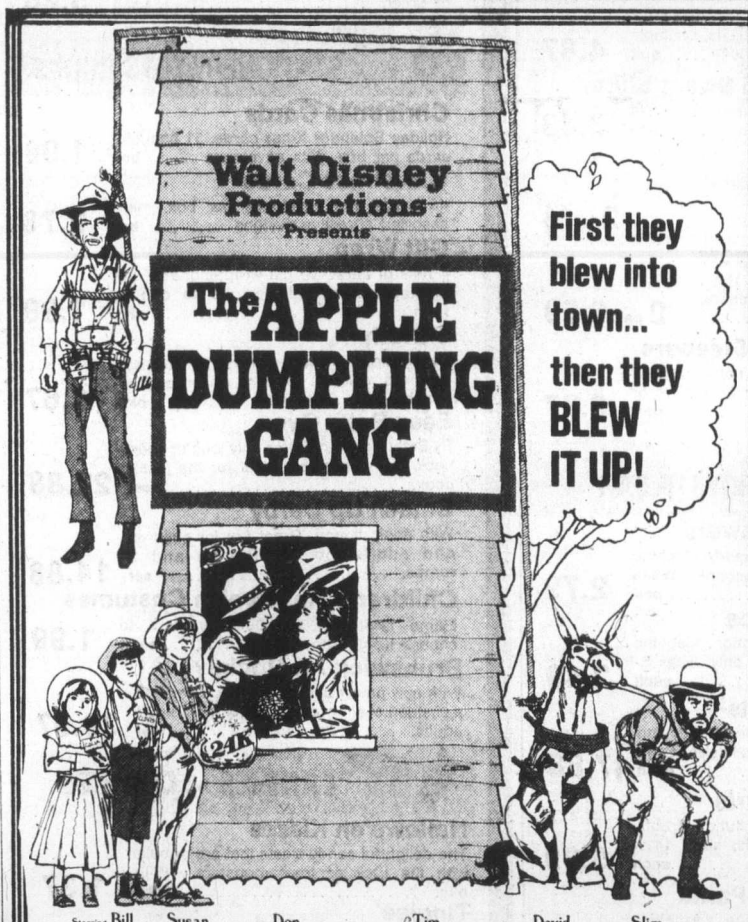

Starring Bill BIXBY · Susan CLARK · Don KNOTTS And Tim CONWAY Also Starring David WAYNE · Slim PICKENS
Co-Starring HARRY MORGAN · JOHN McGIVER · CLAY O'BRIEN · DON KNIGHT
SCREENPLAY BY DON TAIT BASED ON THE BOOK BY JACK M. BICKHAM PRODUCED BY BILL ANDERSON DIRECTED BY NORMAN TOKAR
Released by BUENA VISTA DISTRIBUTION CO., INC. © 1975 Walt Disney Productions TECHNICOLOR® GENERAL
And CARTOON-A-RAMA RODNIES
ROYAL 805 Broughton 383 9711
FRIDAY AT: 7:15 & 9:25
SATURDAY AT: 1:30, 3:30, 5:35, 7:40 & 9:30
CHILDREN $1.25

HELD OVER
in 1500 Theatres Nationwide.

5 more days
Bill Sargent presents
JAMES WHITMORE
as Harry S. Truman in
GIVE 'EM HELL, HARRY!
Technicolor®
A TheatreVision PRODUCTION RELEASED BY THEATRE TELEVISION CORPORATION
FREE LIST SUSPENDED
CAPITOL 805 Yates 384 6811
NIGHTLY AT 7:00 & 9:00
MATINEES—SAT. & SUN. AT: 2:00 & 4:00
GENERAL—Warning: Occassional swearing—R. W. McDonald, B.C. Director

---

STARTS TONIGHT!

RESTRICTED
Warning—extreme brutality & rape. R. W. McDonald, B.C. Director

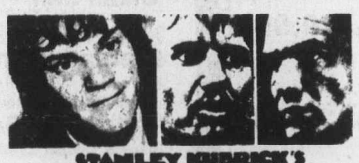

STANLEY KUBRICK'S
CLOCKWORK ORANGE
And
Deliverance
JON VOIGHT · BURT REYNOLDS
THE TWO MOST CONTROVERSIAL FILMS OF OUR TIME!

RESTRICTED
Warning—perverted sex, much swearing, & coarse language.—R. W. McDonald

TILLICUM DR-IN
Burnside at Tillicum 382 7531
GATES OPEN AT: 7:30
SHOW STARTS AT: 8:00

WOODY ALLEN
DIANE KEATON

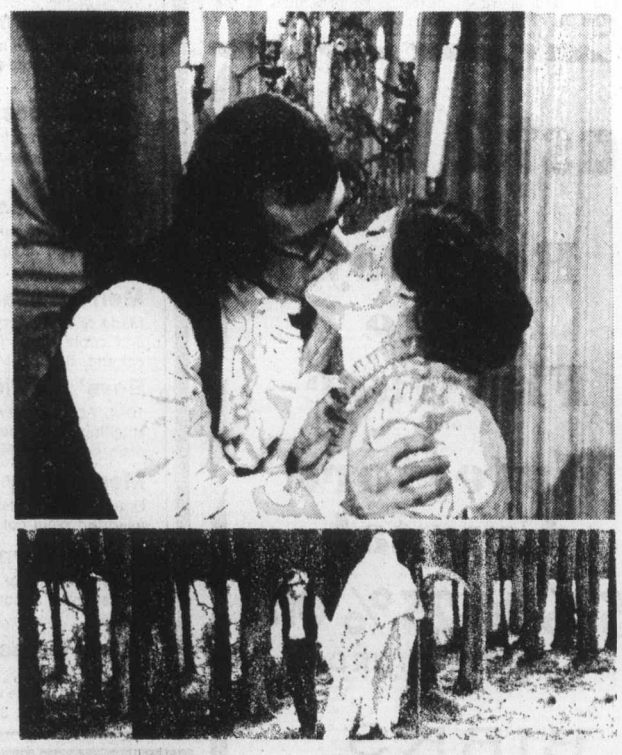

"LOVE and DEATH"
MATURE ENTERTAINMENT
CORONET 636 Yates 383 6414
FRIDAY AT: 7:25 and 9:25
SATURDAY and SUNDAY AT: 1:55, 3:45, 5:30 7:25 and 9:25

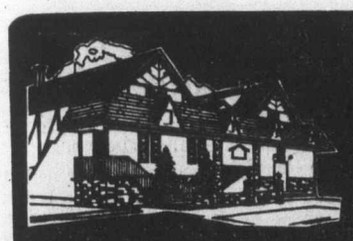

OPEN FOR LUNCH
MON.-FRI. 11:30-2:00
DINING
MON.-SAT. 5:00-11:00
GEORGE'S PIANO ROOM
MON.-SAT. 5:00-1:00
with RICHARD DOLLARHIDE
Pianist and Vocalist From 7-12:30
GEORGE'S BAVARIAN
DINING LOUNGE
1020 JOHNSON or 1021 PANDORA
383-7121

Sideliner recalls fulfilling career

By BOB THOMAS

LOS ANGELES (AP) — "I never won an Oscar, but I've lent money to a lot of guys who did . . . I never starred in pictures; I was always the second man through the door.

"I never got the credit when a picture was a hit. But I never got blamed for all the crap I was in, either."

Andy Devine was reminiscing about his movie career, which never brought him star billing, but provided two generations with a vast amount of wholesome entertainment.

The career still goes on. This month, he played a cameo role in the wild new comedy, Won Ton Ton, The Dog Who Saved Hollywood. Andy portrays a priest who administers last rites before the canine actor is sent to the gas chamber.

The reason for Andy's reflection was twofold — he is marking his 50th year in films, more or less, and he is approaching his 70th birthday. Both events will be observed Oct. 7 at a Disneyland hotel gala sponsored by the Orange County Press Club.

Andy and his wife Dorothy, known to everyone as Dogie, were married 42 years ago when he was 28 and she was 18, prompting his pal Slim Summerville to label Andy "a dirty old man."

Born in Flagstaff, Ariz., Devine was a pro footballer, telephone lineman, lifeguard and news photographer before coming to Los Angeles in 1925 for his father's funeral.

"A young guy stopped his car and asked me if I played football or baseball. 'Both,' I said. He said I might be able to get a job in pictures at Universal. I got in his car and went right out there."

Not until The Spirit of Notre Dame in 1931 were the comic possibilities of the Devine voice realized.

Thereafter he was one of the busiest actors in Hollywood, playing everything from Shakespeare — Romeo and Juliet — to sex-and-sand-Sudan.

IS IT FUNNIER THAN "BLAZING SADDLES"? YOU BET YOUR IT IS!

A TOPAR FILMS, INC.
SFD RELEASE
A CALLIE-LEVY FILM

SEE THE MOST RIDICULOUS CAST OF CHARACTERS EVER ASSEMBLED. YOU'LL HOWL AT THE ANTICS OF:
"HARRY THE SEX MANIAC" • "USCHI BAZZOOM"
"DO IT AGAIN MATILDA" • "SUSIE SUPER FAN"
"OMAR, WORLD'S GREATEST LOVER" • "MORRIS, THE PUSHY PEDDLER"
"THE SWANEE RIVER KID" • "SCOTTY THE SHEEPHERDER"
...AND EIGHTY MORE CRAZIES WHO WILL KEEP YOU IN STITCHES FROM BEGINNING TO END!

Crude sex comedy—R. W. McDonald, B.C. Dir.

FRI., SAT., SUN. MATINEES 2:00, 3:40, 5:25
NIGHTLY AT 7:20 and 9:20
ODEON 1
780 YATES STREET
383-0513

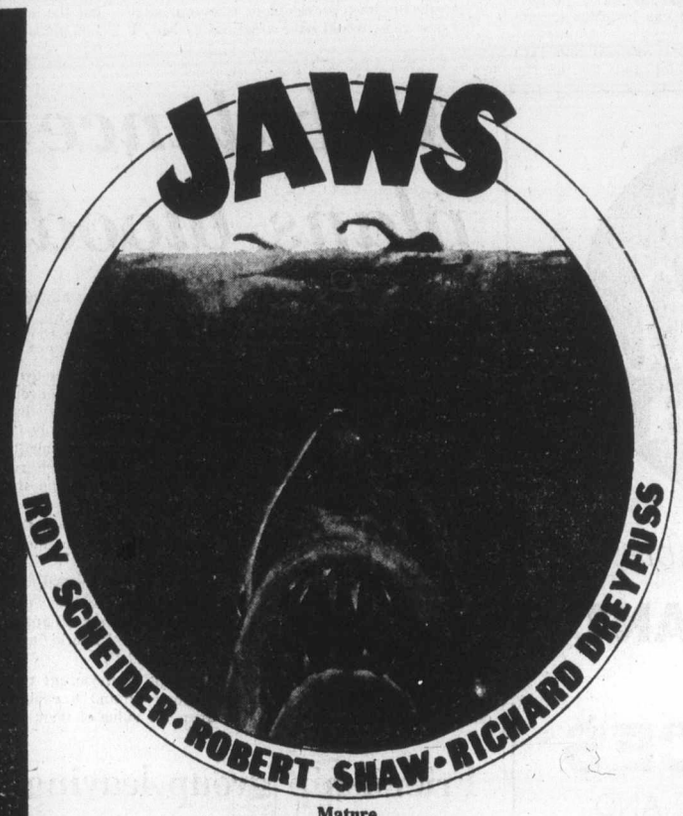

Mature
Some frightening and gory scenes
(R. W. McDonald, B.C. Dir.)

SHOWTIMES 1:30, 3:50, 6:30, 9:10
ODEON 2
780 YATES STREET
383-0513

The Big Cabaret
Featuring NORM WATSON'S "WOODSHED"
Fridays Saturdays
Dining 7-9 Dancing 9-2
2915 DOUGLAS ST. INGRAHAM HOTEL 385-6731

Stardust Ballroom
THURSDAY & FRIDAY 25-26
"MR. NATURAL"
ALL PASSES INVALID FOR THE SAT. DINNER DANCE
"JETS"
Victoria's Only
"MIRROR DANCE FLOOR"
In the
"PEEK-A-BOO ROOM"
CABARET
TUESDAY—SATURDAY
featuring "TRAFALGAR" and DISCO
TUES., WEDS. THURS. No Cover Charge
INQUIRE ABOUT OUR FREE BANQUET ROOMS
STARDUST
1037 VIEW ST
Lots of Free Parking
385-1031

SHE'S WANTED FOR: BIGAMY, ROBBERY, KIDNAPPING, ASSAULTING AN OFFICER AND 69 VIOLATIONS OF THE TRAFFIC CODE.

Cloris Leachman is Crazy Mama

COUNTING HOUSE CINEMA 1
BROAD AT BROUGHTON
383-3434

STARRING STUART WHITMAN ANN SOTHERN • JIM BACKUS • LINDA PURL
AND 10 GOLDEN OLDIES FROM THE FABULOUS FIFTIES!

Mature—Some violence (R. W. McDonald, B.C. Dir.)

NIGHTLY AT 7:10 and 9:15

NOT SINCE LOVE STORY..

The true story of Jill Kinmont. The American Olympic ski contender whose tragic fall took everything but her life. And who found the courage to live through the love of one very special man.

'THE OTHER SIDE OF THE MOUNTAIN'

"THE OTHER SIDE OF THE MOUNTAIN" Starring MARILYN HASSETT as Jill Kinmont and BEAU BRIDGES as Dick Buek • A FILMWAYS/LARRY PEERCE PRODUCTION • Screenplay by DAVID SELTZER
Music by CHARLES FOX • Directed by LARRY PEERCE • Produced by EDWARD S. FELDMAN
TECHNICOLOR • A UNIVERSAL PICTURE
"Richard's Window" sung by OLIVIA NEWTON-JOHN
Lyrics by NORMAN GIMBEL • Music by CHARLES FOX
ORIGINAL SOUNDTRACK AVAILABLE EXCLUSIVELY ON MCA RECORDS AND TAPES

GENERAL
HAIDA
808 YATES STREET
382-4278

FRI., SAT., SUN. MATINEES 1:30, 3:15, 5:15
NIGHTLY AT 7:10 and 9:15

John Minshall Presents
The Victoria Premiere of
KLEE WYCK
A Ballet for Emily Carr

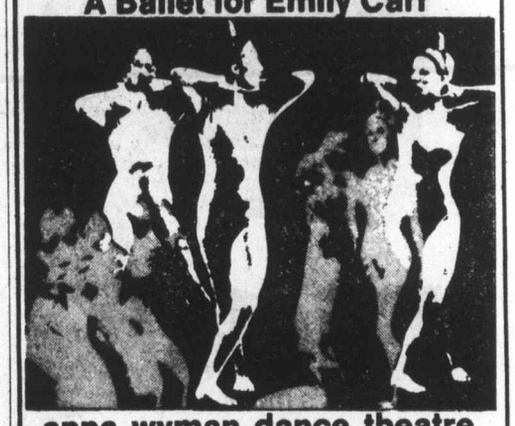

anna wyman dance theatre
Returning from its Successful Cross-Canada Tour
"Taking us literally and figuratively behind the paintings"—VANCOUVER SUN
ONE PERFORMANCE ONLY
Fri., Sept. 26th, 8:30 p.m.
McPHERSON PLAYHOUSE
Tickets 6.50, 5.50, 4.50
$1 Off for Students and Old Age Pensioners
Available McPherson Box Office and Victoria Ticket Centre at Eatons (25¢ Service Charge at Eaton's).

NOW THE TV CRITICS MAKE IT UNANIMOUS

" 'Le Sex Shop' is not for children, but it is for adults who can smile through a nude, but never dirty lampoon of pornographic movies. 'Le Sex Shop' has been made by Claude Berri with a twinkle in his eye, his tongue in his cheek and laughs all over the place."
—Gene Shalit, WNBC-TV:

"Totally delightful! There is much nudity and simulated sex in this film, but if your wife, or husband has never seen an X-rated movie, 'Le Sex Shop' is the one to take her, or him to. It is wholesome, refreshing and deliciously funny satire."
—Stewart Klein, WNEW-TV:

"This charming French comedy, is the first really sophisticated X-rated movie shown, and proves that sex is not just fun but that it also can be very funny."
—Kevin Sanders, WABC-TV:

" 'Le Sex Shop' is the cleanest X-rated movie I have ever seen. It's a film that even the Burger Court could love."
—Leonard Harris, WCBS-TV:

Frequent sex scenes
(R. W. McDonald, B.C. Dir.)

COUNTING HOUSE CINEMA 2
BROAD AT BROUGHTON
383-3434

NIGHTLY AT 7:10 and 9:15

Come and Hear "BRANDY"
The Thatch CABARET
The Royal Oak Inn
4680 Elk Lake Drive
658-5231
Open 9 p.m. to 2 a.m.
FRI.-SAT.

No new wells unless higher price set

Gas producers warn Barrett

VANCOUVER (CP) — Brisish Columbia's four biggest natural gas exploration companies say they have no definite plans for drilling in northeastern B.C. this winter.

The four companies — Pacific Petroleums Ltd., Home Oil Co. Ltd., Chevron Standard Ltd and Gulf Oil Canada Ltd. — said that even if they do formulate plans, there may be touble getting enough drill rigs.

If exploration work is not done this winter, the companys said, new reserves, which will be needed to maintian gas production in a year or two, will not be developed.

The companies said they are waiting for B.C. Petroleum Corp. and the provincial government to set out the final form of regulations which would raise the price paid producers for natural gas.

Following hearings last June, the B.C. Energy Commission recommended that cabinet substantially increase the price producers receive for natural gas in order to promote exploration.

Cabinet accepted the proposals and B.C. Petroleum Corp., cabinet and the energy commission are working out details of the new pricing system.

Current prices are 20 cents per thousand cubic feet for old gas (from pools producing prior to Oct. 32, 1974) and 35 cents per thousand cubic feet for new gas (from pools producing after Oct. 31, 1974.

A. B. Bristow, president of Chevron, said the new rules would have to be out by Nov. 1 if any exploration work is going to be done this winter.

Northeastern B.C. can be drilled only during freeze-up.

James Rhodes, chairman of the petroleum corporation, said the rules should be out before Nov., 1.

Bristow said his company has budgeted for development on gas fields already drilled but the company has only tentative exploration plans for this year.

Three juvenile escapers taken back to centre

Three male juveniles have been returned to Brannan Lake juvenile detention centre near Nanaimo after they were found Thursday hiding in a boat moored at Westport Marina near Sidney.

Sidney RCMP said a 1969 Ford Cobra was spotted at the rear of a service station on Patricia Bay highway about 4:50 a.m. Thursday. The car, carrying commercial licence plates, had been seen by police earlier in Duncan.

When Sidney RCMP stopped to investigate the car, it took off and a high-speed chase ensued to Canoe Cove where the occupants abandoned the car and fled on foot into dense bush.

They were located about 9 a.m. hiding in the boat at Westport Marina.

Gondola pizza

It's just Incomparable!

ENJOY RESTAURANT DINING AT TAKE OUT PRICES

SPAGHETTI/RAVIOLI/LASAGNE AND OF COURSE INCOMPARABLE PIZZA

1015 FORT STREET
Phone: 385-1448

6

Ambulance service plans blood 'race'

A race to fill the Victoria blood bank will be held through the week of Oct. 20 and employees of Greater Victoria branch of the provincial Ambulance Service are challenging any other group of employees to exceed their turnout.

"We have 60 employees at the Ambulance Service," said Rick Stanger, who masterminded the challenge idea. "I figure that we'll have 100 per cent of these eligible giving blood that week."

According to Stanger, he got the idea of challenging Victoria concerns such as B.C. Telephone Co., B.C. Hydro, the Colonist and scores of others after learning that the local blood bank was dangerously low.

"We think that by having a blood-giving contest we can build up a bank large enough to supply the local need."

The ambulance-team member expressed concern that Greater Victoria has never been able to supply its own hospitals but continually draws from badly-needed reserves of Vancouver and the Lower Mainland.

"In a city of this size, this is outrageous," he commented.

As part of the project, the 60 ambulance service employees will canvass all apartments in the Victoria area Oct. 17, 18 and 19.

"We hope to encourage people to come out and to explain to them the value of their donations. We are going to be to the blood cause what the firemen are to cystic fibrosis."

Any business or group of employees wishing to accept the challenge can call Stanger at 383-0431. Blood donations will all be made at Red Cross House on Fort.

As Stanger pointed out: "If a company only has two employees it's not hard to get 100 per cent."

The Department of Music
University of Victoria presents

Sundayafternoons

Six Faculty
Chamber Music Recitals

No. 1

28 September 1975
2:30 p.m.
MacLaurin Auditorium

Adults $2
Students and O.A.P. $1
Tickets at the Door

Vivaldi:
Trio Sonata in A minor
for flute, bassoon, and continuo

J. S. Bach:
From the "Goldberg Variations"

Martinu:
Ronda

Mozart:
C minor Serenade

Friendship group leaving on 21-day China tour

Thirty members of the Canada-China Friendship Association will leave Victoria Wednesday for a 21-day tour of the People's Republic of China.

Tour members will visit Shanghai, Wuhan, Anyang, Linshien and Peking, according to president Evelyn Peaker.

There will be visits to hospitals, schools, farms, museums and archeological sites, she said.

In preparation for the trip the group has been involved in a series of discussions and workshops in Chinese history, art and customs. Aim of the trip, according to Ms. Peaker, is to promote cultural and educational exchanges between Canada and the People's Republic of China.

RED LION INN

GREAT ENTERTAINMENT NIGHTLY

Be Our Guest in the Cabaret
with

DANNY WEBSTER
&
THE FOUR TUNES

TOTAL ENTERTAINMENT CENTRE

Fine Dining Facilities — Four Lovely Rooms to Relax in
Rooms of Exciting Entertainment

NOW APPEARING IN THE DINING ROOM

THE SENSATIONAL
DONNA CORTELL

3366 DOUGLAS ST.
VICTORIA, B.C.

RESERVATIONS:
385-3366

School sex bias adviser named

Education Minister Eileen Dailly has appointed Julia Goulden as special advisor on sex discrimination in the public school system.

She replaces Reva Dexter, who resigned last month for personal reasons.

Mrs. Goulden has been a councillor in the Burnaby school system for nine years.

Marine Calendar

NAVY
Provider — returning today at 1:30 p.m.
Restigouche, Terra Nova — returning today at 2:30 p.m.
All other ships in port.
MARINE SCIENCES
Parizeau — in port.
Vector — in port.
Pandora 2, Theta — in Foxe Channel, en route Halifax.
COAST GUARD
Camsell — returning Saturday at 9 a.m.
Douglas — Pachena Point.
Ready — Johnstone Straits patrol area.
Racer — Sandheads patrol area.
Rider — refit.
Vancouver — on Station Papa.
Quadra — in port.
MERCHANT MARINE
Sealand Finance — Esquimalt.
Francis — Houston Pass.

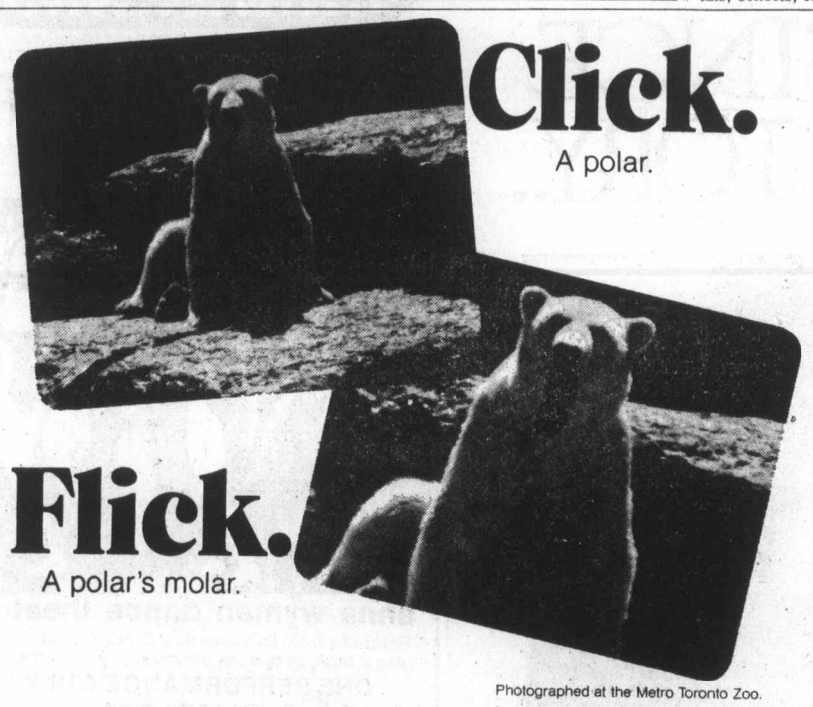

Click.
A polar.

Flick.
A polar's molar.

Photographed at the Metro Toronto Zoo.

New Kodak Tele-Instamatic 608 camera. Now! Normal and telephoto lens results at the flick of a switch.

The first pocket camera with a built-in telephoto lens. Its two lenses let you choose between regular or telephoto picture-taking at the flick of a switch. Fast, drop-in cartridge loading for big, beautiful 3½ x 4½-inch prints and crisp 110-size slides. For flash pictures just snap on the new 8-shot flipflash. See the new Kodak Tele-Instamatic 608 camera with the new three-year warranty at your photo dealer's...today...because there's more than one way to look at everything.

Camera price from less than $45.

Flip Flash

Price subject to change without notice

Kodak Tele-Instamatic 608 camera

VICTORIA PHOTO SUPPLY
1015 Douglas St.
385-3458

Woodward's
MAYFAIR
386-3322

ELECTRIC EYE LTD.
1006 Broad Street
386-0333

Kmart
University Heights Shopping Center
477-6902

JUS-RITE PHOTOS
716 Yates 384-8041
Town & Country 383-4621
Hillside Shopping Centre
595-8111

KITS Cameras
MAYFAIR 388-5226
COMMERCE MALL 388-6821
Across from Eaton's

the Bay
1701 Douglas St.
385-1311

BILL'S PHOTO SUPPLY
1672 Douglas St.
383-7443

EATON'S
1150 Douglas St.
382-7141

NOOTKA PHOTO SUPPLY
634 Humboldt
382-5241

Coast to Coast Newspaper Advertising Sells the Most

APPLY NOW

for healthy lawn and garden growth next Spring

7 lb. carton $1.95

40 lb. bag $6.95

The time to prepare for healthy spring growth of lawns, shrubs, plants and flowering bulbs is right now. And the products you need to do the job are Green Valley 3-15-6 Winter and Spring Lawn Food *and* 3-15-6 Bulb Food. Their special formulation gives a non-burning, lasting supply of phosphorous plus a balance of soluble nitrogen and potash. Does a better job than straight bonemeal – at less than half its price. Choose the package that suits your needs . . . and get ready for a healthier lawn and lovelier flowers next spring.

GREEN VALLEY
"Best on earth"

CEDAR HILL GARDEN CENTER
1551 Cedar Hill X Road
477-2658

BUCKERFIELD'S
506 Pandora
384-7181

Coast to Coast Newspaper Advertising Sells the Most

386-2121
Monday through Saturday
8 a.m. to 6 p.m.

CLASSIFIED ADVERTISING

Vancouver Island's Largest Shopping Centre in Print

386-2121
Monday through Saturday
8 a.m. to 6 p.m.

1 BIRTHS

BOTEJU—Born to Mr. and Mrs. K. I. Botelu, 1065 Richmond Ave., Victoria, B.C., at Royal Jubilee Hospital on September 19th a baby girl. Kapila and Pam are happy to announce the birth of their daughter Charmaine Irenthi Antoine, 7 lbs. 3 ozs. on September 19th, 1975. A sister for Karen. Many thanks to Dr. H. L. Domke and Maternity Staff at Royal Jubilee Hospital, Victoria.

MACDONALD — Born to Michael and Debby, a boy, Kyle Joseph, 8 lbs. 5 ozs. on September 22, 1975. We wish to thank Dr. R. R. Forgie and Staff of Victoria General Hospital.

WALTERS — Dan and Kim (nee Malbon), No. 1 Walbank Rd., Shawnigan Lake, proudly announce the arrival of their little girl, Jenny Karolina, 8 lbs. 9 ozs. at Royal Jubilee, Sept. 22.

5 DEATHS and FUNERALS

BAZETT — Charles R. Y., peacefully on September 25, 1975, at Cowichan District Hospital, age 89 years. He leaves his loving wife Elsie at home, two daughters, Mrs. Betty Hayward and Mrs. Ruth MacPherson of Duncan. He also leaves five grandchildren and three great-grandchildren. He leaves three brothers, Harold, Alfred and Trevor, also one sister, Eve, all of Duncan.
Funeral services will be held in St. Peters Church Quamichan on Monday, September 29, 1975, at 2 p.m., with Rev. A. Bell officiating, followed by burial at St. Peters Cemetery. Flowers are gratefully declined. Donations in memory may be made to The Heart Fund. Arrangements through First Memorial Services Ltd.

CALDER — In Victoria, B.C., on September 25, 1975 Mrs. Florence Beatrice Calder, aged 68 years, of 102-845 Burdett Street. Widow of the late William Ernest Calder. She leaves her daughter and son-in-law, Gail and Wilbur DeSilva; brother, John Rawlinson; sister, Mrs. Hilda Ralph, all of Victoria.
Private family service will be held on Monday, September 29, 1975, in HAYWARD'S THOMSON and IRVING Chapel, 1625 Quadra Street. Cremation. Flower gratefully declined. Donations, if desired, may be made to the B.C. Heart Fund.

CUNNINGHAM—On Sept. 24, 1975, at Memorial Pavilion, Mrs. Elizabeth Cunningham, aged 90 years, of 3035 Cook St., and formerly of Winnipeg. Born in Scotland, Mrs. Cunningham has been a resident of Victoria since 1947. Predeceased by her husband, Alexander, she is survived by a nephew, Robert R. Lawson of Kent, England.
Private cremation. HAYWARDS THOMSON & IRVING FUNERAL DIRECTORS.

FINLAY — Charles Murdoch, on September 24, 1975, aged 75, of 101-1475 Pandora Ave., Victoria, B.C., a resident here for three years, formerly of Mannville, Alberta. He is survived by his loving wife, Mabel; daughter, Mrs. Robert (Joan) Tod; son-in-law, Robert Tod and five grandchildren of Mannville, Alberta; three brothers, John, Milton and Irwin of Mannville; 3 sisters, Mrs. Mamie Fluker of Victoria, Mrs. John (Irene) Wilson of Vermilion, Alberta and Mrs. Della Maple of La Glace, Alberta. He was a member of Hope Lodge AF and AM No. 36, G.R.A., Mannville, Alta. and the Victoria Lawn Bowling Club.
Funeral service in McCall Bros. FLORAL CHAPEL, Johnson and Vancouver Sts., on Monday, Sept. 29, at 1:30 p.m. with the Rev. R. F. McPherson officiating followed by cremation.

HARRIS — On September 24, 1975, at Duncan, B.C., Mrs. Mary L. Harris, beloved widow of Dr. G. H. Harris of Duncan, B.C., predeceased by her husband in 1972. Mrs. Harris is survived by a daughter, Mrs. James K. Shaw (Daphne), of Cayman Islands, a son, John H., of Duncan, and 11 grandchildren.
Interment in the family plot in the churchyard cemetery. A memorial service will be held on Saturday, September 27, in University Hill United Church, 5375 University Blvd., Vancouver, at 1:30 p.m. with Canon T. Harris assisted by Rev. Alfred Bell officiating. Sands Funeral Chapel are in care of arrangements.
SANDS HIRST—DUNCAN

PARKES — On 23rd September, 1975, suddenly by automobile accident in Keremeos, B.C., at age 24. Survived by parents, George Harold and Daphne Margaret, and sister Patricia Janet, all of Victoria.
Cremation and private family burial. Flowers gratefully declined.

TRECARTEN — James Keith, of Victoria, B.C., at Victoria General Hospital on Sept. 25, 1975, in his 85th year. Pre-deceased by his wife, Helen, in 1974. Survived by his son, Jim K. (Foundain Valley California), his daughter, Mrs. Betty Robarts (Victoria), four grandchildren and five great-grandchildren; also two brothers and one sister in New Brunswick.
Private family service. Cremation. Flowers gratefully declined. Donations may be made to the Canadian Cancer Society. Arrangement through the Memorial Society of B.C. and First Memorial Services Ltd.

WILCOX — Very peacefully, in Victoria, B.C. on September 25, 1975, Anna Wilcox in her 80th year, beloved wife of John B. Wilcox of 566 Simcoe St., born in Beshaw, Alberta, resident in Victoria for 21 years, formerly of Vernon, B.C. She also leaves 5 daughters, Mrs. Lola Newton of Toronto, Mrs. Ivy Siddons of Victoria, Mrs. Doreen Churchill of Sorrento, B.C., Mrs. Pansy Sullivan of Brampton and Mrs. Toni Henderson of Victoria; 11 grandchildren; 7 great-grandchildren; 1 brother, Bert Schultz of Edson, Alberta; 4 sisters, Mrs. Lanie Ellergodt of Vancouveer, Mrs. Mary Thompson of Chicago, Mrs. Alice Schickerowsky and Mrs. Lily Schultz both of Badshaw, Alta.
Funeral service in McCall Bros. FLORAL CHAPEL, Johnson and Vancouver Sts. on Friday, Sept. 26 at 2:00 p.m. with the Rev. L. Butler officiating. Interment at Royal Oak Burial Park.

8 CARD OF THANKS

We wish to thank Dr. Innis, Major Neeley, B.C. Hydro Pension Assoc. and many relatives and friends for their prayers and sympathy in the bereavement of my husband, C. A. Pearson.
— Mrs. M. Pearson and 2 sons

9 IN MEMORIAM

THEY SHALL GROW NOT OLD, AS WE WHO ARE LEFT GROW OLD. AGE SHALL NOT WEARY THEM, NOR THE YEARS CONDEMN. AT THE GOING DOWN OF THE SUN, AND IN THE MORNING, WE WILL REMEMBER THEM.
—WITH GRATITUDE, SANDS.

10 FUNERAL DIRECTORS

Sands
SERVING VANCOUVER ISLAND
WE CARE
Dedicated to service
Sensible Prices
SANDS FUNERAL CHAPELS
VICTORIA 388-5155
SIDNEY 656-2932
COLWOOD 478-3821
DUNCAN 746-5212
LADYSMITH 245-2331
NANAIMO 753-2032
Your seven community Chapels. Independently Family Owned and Controlled. Sands since 1912.

HAYWARD'S
THOMSON & IRVING
Funeral Chapels
1625 Quadra St.
384-2612 — 386-3505
Superior Service Since 1867

10 FUNERAL DIRECTORS

INTERNATIONAL FLIGHT CARE
Specializing in forwarding to or from anywhere
call collect
A Division of Sands
VICTORIA, 388-5155
SIDNEY, 656-2932
COLWOOD, 478-3821
DUNCAN, 746-5212
LADYSMITH, 245-2331
NANAIMO, 753-2032

Removal and Memorial Service
Covering Vancouver Island
A Division of Sands

McCall's
FRIDAY
FAULKNER, Mrs. Maud Annie
10:00 a.m.—ST. MARY'S CHURCH
WILCOX, Mrs. Anna
2:00 p.m.—FLORAL CHAPEL
SMITH, Mrs. Alice
Private Service
3:30 p.m.—FAMILY CHAPEL
ISBISTER, Mrs. Katherine
4:00 p.m.—FAIRFIELD UNITED CHURCH
McCALL BROS.
Floral Funeral Chapels
385-4465

CUNNINGHAM
FUNERAL CHAPEL
(Formerly Chaplin's)
1155 Fort Street
Phone 384-5512 or 384-8626
Offering dignified moderate service for all. Geo. S. Cunningham, owner, manager.

FIRST MEMORIAL SERVICES
Serving the Public and Exclusive Undertakers for the Memorial Society of B.C. 658-5244.

11 MONUMENTALS

STEWART MONUMENTAL Works Ltd.
ESTABLISHED 1896
Memorial of Distinction
Marble fireplace and tabletops
1403 May St. 384-3452

MORTIMER'S MONUMENTS
ESTABLISHED 1877
"The Finest in Craftsmanship"
633 DAVID ST. 383-6421

14 ANNOUNCEMENTS

IN MEMORIAM DONATIONS
to be used exclusively for
CANCER RESEARCH
should be directed to
CANADIAN CANCER SOCIETY
857 Caledonia Ave., Victoria

SIDNEY HOTEL CABARET FEATURING Fatt Catt, dance 10 p.m. - 2 a.m., Friday-Saturday, 656-1131.

15 COMING EVENTS and MEETINGS

SOUTH VAN ISLE LIONS BINGO
FRI., SEPT. 26, 7:30 P.M.
1600 GOVERNMENT ST.
O.A.P. HALL
DOORS OPEN 6 P.M.
ADMISSION CARD $1
6 CARDS $2
EXTRA 5 GAMES
25c CARD
Early Bird Bingo
7 P.M.
5 GAMESS
25c A CARD, 5 for $1
GOV'T LICENSED
PROCEEDS TO CHARITY

The Victoria Society for Autistic Children presents the 1975
CHARITY BALL
Empress Hotel
Crystal Ballroom
Orchestra-Melodians
September 27, 9-1:00
$10 per couple Door Prizes
Tickets available at door or call 385-1282

PROSPECT LAKE
FALL FAIR
and
Silver Bell Carnival
SAT., SEPT. 17
11 a.m.-3 p.m.
Sewing, white elephant, home baking, plants-produce, handycrafts, games, fish pond.

TRI-CHEM LIQUID EMBROIDERY open house Tues. Sept. 30, 10 a.m.-10 p.m., also Friday Nov. 7, 10 a.m.-10 p.m. Baragins. Large display. Come and see. Everyone welcome. Joyce Kerr, 2977 Pickford, 478-1149.

RUMMAGE SALE — VICTORIA Credit Women International — Saturday, September 27th, 1975—Norway House, 1110 Hillside Avenue, 9 a.m. to noon.

THE CURLI'S Q SQUARE DANCING club beginners class Sept. 25, 1975, 8 p.m.-10 p.m. minimum age 13. For further information call 477-2807.

GIANT GARAGE SALE AND sale of Arbutus Crafts, Saturday, Sept. 27, 10 a.m. 4552 West Saanich Rd. Proceeds to aid disabled of Arbutus Crafts.

MYSTERY TOURS
Leaves V.I. Coach Lines depot every Sunday at 1:30 p.m. return 5 p.m., $4.50 includes tea. 385-4411.

INNER RESEARCH IS EXTRA Sensory Unfoldment by licensed instructress of Psychic Energy. Register now, 382-8584.

ST. ALBAN'S CHURCH FALL Fair, Sat., Sept. 27, 12 noon to 4 p.m., 1468 Ryan St. Many stalls, refreshments, used clothing.

REGULAR SATURDAY OLD Time Dance, 9-12, Columbian Orchestra, St. Alban's Hall. Coffee.

16 CATERING, BANQUETS and RECEPTION ROOMS

CREATIVE CATERING
Operating from the Army, Navy Club Banquet Hall.
—Weddings, Banquets, Special Events. Available for club or business meetings.
—Special rates for early Xmas bookings.
385-2711 Mon.-Fri., 9 a.m.-5 p.m.

20 LOST and FOUND

LOST: FROM OLDFIELD AREA, Sept. 16, Bluepoint female cat, ten years old, answering to name of Billi. Billi is suspected of trying to return to owner in Victoria. Reward phone 386-2017, SPCA or CKDA, 386-1524.

LOST: SEPT. 16, SMALL 5-YEAR-old black and white Spaniel (Scamp), vicinity of Brentwood, has brown braided collar. Desperate — she is on medication! Reward, 592-6879 or 387-3575.

LOST LADIES WHITE AND YELLOW gold bulova wrist watch. Between Douglas and Broad St. Phone 387-6633. Reward.

LOST: LADY'S BEIGE WOOL cardigan, in Woodward's or on parking lot. Tuesday afternoon, reward. 477-1790.

LOST VICINITY OF EATON'S, blue leatherette bag, containing sweater and 2 blouses. Reward. 478-6941.

LOST: FEMALE KITTEN IN hillside-Cook area. Face is part tabby and ginger. Pink flea collar. 383-6718.

MALE IRISH SETTER AND male Newfoundland, lost in the Highland district. Please phone 479-2170.

20 LOST and FOUND

LOST: TORTOISE SHELL CAT, shaved left flank. Recently spayed, Shelbourne-Cedar Hill area. Please phone 477-5940.

LOST: 1 STAR SAPPHIRE RING. Great sentimental value. Lost at The Bay Basement washroom or around. Reward. 592-1863.

LOST SHORT HAIRED, BLACK and white female cat. Welch Rd. Central Saanich area. Reward offered, 652-2305.

LOST, CAT, 10 MONTHS OLD, part Siamese, blondish-brown with blue eyes. Quadra-Bay area. Reward, 383-8297.

FOUND — MALE GINGER KITTEN, vicinity Richardson and Richmond, 598-6792..

LOST: GREY AND WHITE tabby, Douglas, Garden Plot area, 479-5618.

LOST: MONDAY, GENTS glasses, downtown core, reward. Phone days 388-4438.

21 HELP WANTED GENERAL

ADVERTISEMENTS IN THIS CLASSIFICATION MUST COMPLY WITH THE BRITISH COLUMBIA HUMAN RIGHTS ACT

Paul's Restaurant
WANTED: Experienced waiters-waitresses. Shift work involved. 40 hr. week. Apply 1900 Douglas, between 2-3 p.m.

PERMANENT POSITION FOR reliable individual. Responsibilities in the areas of warehouse — inventory control — counter sales. Preference given to those with air ticket. Welding background an asset. All replies in strict confidence to Victoria Press Box 615 stating experience, expected remuneration, etc.

PLEASANT, EFFICIENT AND mature woman wanted for live-in housekeeping position. Must be good with children (11-13 years old) and could speak German and Spanish. Room with private bath, good wages. Only person interested in long-term arrangement need apply. References. 383-0957.

STRIKES AND INFLATION brought you down? Is your present occupation fulfilling your ambitions? Would you like a business of your own? No overhead required to start. Ideal for singles or couples of any age. Call 383-4080 between 4:30 and 6:30 p.m.

24-HOUR RESTAURANT REquires personable individual as night shift manager, Wednesday through Saturday, approximately 24 hours weekly, salary range $500 monthly. Please apply with short personable resume to Victoria Press, Box 585.

LIVE-IN HOMEMAKERS
Opportunities for semi-retired ladies to help their local communities. Your experience need by HEALTH CARE SERVICES UP JOHN LIMITED. Call us at 388-6639 Monday - Friday, 9 - 4:30.

RETIRED COUPLE REQUIRE position of companion help. No heavy work, good cook, non-smoker. Please state circumstances and wages. Write care of Langford Stationery, 2788 Millstream Rd., Victoria.

NEWS AND SPORTS CORRespondents required in main Vancouver Island centres for new weekly publication. Experience preferred. Send brief resume and sample of work to Victoria Press, Box 555.

RESPONSIBLE COUPLE required as caretakers as of November 15, 1975 for new 38 suite apartment building in Esquimalt. References required. G. Stricker, 385-1431, res. 592-0726. B. A. Realty Ltd.

RELIABLE LIVE-IN BABYSITter to help look after 3 school-aged children, for working parents in small Northern Community. Woman with small child preferred. For further information write Box 105, Ocean Falls, B.C.

WANTED BY ELECTRONIC Manufacturer person able to assemble wiring harnesses and assembly of printed circuit boards. Write stating age, experience and salary expected to Victoria Press Box 599.

PROFESSIONAL CLEANING company require commission salesperson for Victoria area, also carpet and furniture cleaners will train. For interview, call Service Master, 479-3213.

PIANO PLAYER
Able to play British pub music 4 hours, evenings, in new dining lounge. Apply Victoria Press, Box 588.

SARAH COVENTRY
Canada's leading jewelry company now training representatives for the busy fall selling season. No deliveries, no investment. Call 478-6542.

$$$
FULL OR PART-TIME OPPORtunity. Exciting and rewarding. Established areas. Call Fuller Brush Company at 382-0412.

RESPONSIBLE COUPLE (semi-retired) required to assist managers in downtown motel (to live in). 385-3543.

AMBITIOUS COUPLE REQUIRED who would like to add to their present income part-time. Phone 656-2592 between 5 and 7 p.m.

CASHIER HOSTESS-HOSTess waiter-waitress for night shift only. apply Peacock Restaurant after 4:30 p.m.

HAIRDRESSER WANTED COLwood area. Part-time or full time. For information 478-4322 or 477-8571 after 6 p.m.

MANAGER FOR RESTAURANT and delicatessen in Sidney. Mature person with previous experience. Apply in person, 1115 North Park.

HAIRDRESSER REQUIRED full or part time in busy salon, good wages. Phone 642-3049 or 658-5914.

MATURE EXPERIENCED waiter-waitress for day and night shift. Apply in person, Scotts Restaurant.

FULL TIME HOUSEKEEPER wanted, must be able to speak German or Spanish. Call 388-0957.

NEEDED, LIVE-IN COMPANION for aged lady in Saanich Peninsula area. 652-2698.

LADIES' GUEST HOUSE REquires help for cleaning, etc. 595-6521.

URGENTLY REQUIRED, ASSISTant Guide leader, Vic West area. 385-2901.

EXPERIENCED GROCERY Cashier wanted; Full time. 382-6293, between 12-1 p.m.

BABYSITTER NEEDED JAMES Bay area, 10 a.m. till 4:30 p.m. Phone 388-9239 after 5 p.m.

EXPERIENCED TELEPHONE solicitor to work from own home. 592-7680 between 9-12 noon.

EXPERIENCED HAIRDRESSER needed, full time or part-time, 598-2922.

SITTER FOR 2 CHILDREN, MY home, Wilkinson Rd. Interurban, part-time days. 479-9149.

FIRST COOK WITH EXPERIence in all phases of cooking. Phone 386-1422.

MATURE PERSON TO COOK ON grill in factory. Phone after 4, 385-0892.

EXPERIENCED GRILL COOK required for morning shift. Apply at Coffee Mac's, 617 Gorge Rd.

EXPERIENCED DOG CLIPPER Apply 3584 Quadra St. or phone 388-6723.

LAND SURVEYOR REQUIRES chainman. Write to Suite "A", 777 Blanshard St. Stating experience.

CONSCIENTIOUS WILLING chambermaid for Motel on weekends. Phone 386-7337, 9-4.

EXPERIENCED HAIR DRESSER for small friendly salon. Full-time preferred. 385-1126 after 6.

BAKER'S HELPER, FULL TIME, night work. Apply in person only, 1867 Oak Bay Ave.

WANTED EXPERIENCED COOK for residential hotel. Apply 2251 Cadboro Bay Rd.

21 HELP WANTED GENERAL

MATURE HELPFUL SALES clerk to work Saturday and Sunday in plant shop. Possibility of full time. Previous office experience desirable. Ability to meet the public essential. Must be experienced in the care of houseplants and place a high priority on health of plants and neatness of shop. Must be prepared to answer a multitude of customer inquiries: plants.Send complete written resume to Precious Earth Plant Shop, 6111 Pett Bay Highway.

A WARM, SENSIBLE, HARDworking couple to run one of our receiving homes. Children come to this home for a maximum of six weeks prior to their long term placement. The selected couple will be placed on an annual contract and will be expected to give good quality service as short term parents. Fringe benefits within the contract include monies for regular relief staffing. Apply to Mrs. K. Dunn, Department of Human Resources, Capital Region, 1627 Fort Street — 598-5121.

TROUBLED CHILDREN NEED FAMILIES
The Department of Human Resources will pay $400 per month on short term contracts and child care expenses to child care workers working with a disturbed child or teenager in their own home. Professional child care or related ability required. Apply to Mrs. K. Dunn, 1627 Fort Street, 598-5121.

WANTED — GROUP HOME PARENTS
Warm, mature person with child care skills interested in providing long term care for problem teenagers. Full support services available including relief staff. Apply to Mrs. K. Dunn, Department of Human Resources Capital Region, 1627 Fort Street — 598-5121.

CHILD CARE COUNSELLOR
Position available for person experienced in juvenile work. To be a member of the team in the Sooke alternative school, major responsibilities would include working with adolescents, their families and helping in a work experience program. Submit resume before Sept. 30 to Secretary, Sooke Lions Club, Box 872, Sooke, B.C.

PERMANENT LIVE-IN HOUSEkeeper required for mid Oct. by family of 4 with 2 children aged 3 and 6 years. Applicants to be between 25-55 years and of kind, loving nature, drivers licence essential. Salary negotiable upon approval. 477-6501.

WARM BABYSITTER WANTED for 2 and 4 year old. In my home, 12:30 'til 3:30 p.m. 4 days per week. Must enjoy children, 386-8019.

EXPERIENCED FRAMING CARpenter for permanent position. Must be able to handle crew. 598-5115 9 a.m.-5 p.m.; 656-5930 after 5.

EARN $6 TO $8 AN HOUR average commission, booking baby and family portraits. State name, address and phone number. Victoria Press Box 493.

CAPABLE MIDDLE AGED housekeeper for couple in modern city home. Live-in, 5 day week, good wages, references. Victoria Press Box 616.

CASHIER HOST-HOSTESS WANTed. Experience preferable. Neat appearance. Apply in person, Smitty's Pancake House, 850 Douglas St.

URGENTLY REQUIRED, RELIable babysitter for 2 children, Monday thru Friday, 12 noon 'til 5 p.m. Preferably my home. 595-3234.

WOULD YOU LIKE TO BE A Celebrity Hostess. Earn free jewelry. Under no obligations and no investments. For more information phone 386-1875.

PHARMACIST REQUIRED
To start immediately. Full-time employment in privately owned store. Salary open to discussion. Reply to Victoria Press, Box 581.

EXPERIENCED TREE CLIMBER required by local firm. Top wages paid to right man. Reply Victoria Press Box 566.

HOUSEKEEPER, MUST BE RElIable, live out, short hours, light duties. Phone 384-6089.

LEAD VOCALIST URGENTLY required by weekend group, male or female. Phone 478-3140.

HOUSEKEEPER - COMPANION, live in. 598-1250.

CARETAKER — LIVE-IN. 44 suite apt. Ladysmith. Call 385-3435.

OCCASIONAL BABYSITTER wanted, Johnson St. area, 382-5010.

22 OFFICE HELP

ADVERTISEMENTS IN THIS CLASSIFICATION MUST COMPLY WITH THE BRITISH COLUMBIA HUMAN RIGHTS ACT

ASSOCIATED FINANCIAL SERVICES LTD.
3477 SAANICH RD.
Do you have grade 12, type 50 wpm, have 2 years consumer loan experience, enjoy meeting people and willing to learn. Then Associates has an interesting career for you. You will be trained to handle all accounting duties on a modern IBM computer plus related duties for advancement. Excellent starting salary and company benefits. Apply at above address or phone 385-6725.

FULL TIME BOOKKEEPER WANTED FOR CLIENT
Must be capable of maintaining payroll, accounts receivable, accounts payable and general ledger. Duties will include reception and typing.
5 day week Monday-Friday
Excellent remuneration
Please reply in writing giving experience and references to:
Clarkson Gordon and Co.
P.O. Box 1205 Victoria
V8W 2V3
Attn. D. A. Pinfield, C.A.

PART TIME CLERK REQUIRED for small electronic business, 20 hours per week. Duties include general office procedures and parts handling. Knowledge of bookkeeping desirable but not essential. Reply in handwriting stating qualifications and experience. Salary open. Reply Victoria Press Box 610.

ARE YOU THE EXPERIENCED dental receptionist we need? If you combine energy, enthusiasm and a super personality with that experience and are searching for a new challenge in a modern, busy, 2 dentist practice, rush us a complete resume. Victoria Press Box 612.

CASHIER-RECEPTIONIST
Excellent opportunity if you have accurate clerical ability and poise in handling customer contacts. High school graduation required. Pacific Finance, 210-1207 Douglas St.

RECEPTIONIST TYPIST
Small office requires someone for answering telephones, typing, filing, etc. $2.75 per hour. Start Oct. 1. P.O. Box 5297 Station B Victoria.

BRIGHT MATURE PERSON FOR office and cashier work. Must be able to meet the public. No experience required. Victoria Press Box 570.

SECRETARY WITH GENERAL insurance experience required, minimum 60 words per minute typing and shorthand preferred. $650-$750. 386-9021.

INSURANCE AGENCY NEEDS bookkeeper with some typing. Please apply in writing to Victoria Press, Box 603. Our staff is aware of this ad.

RECEPTIONIST FOR THREE doctors Neurologists, apply in writing, 1900 Richmond, suite 330. Experience preferable but not essential.

NATIONAL FIRM REQUIRES full time office clerk, mature, salary commensurate with experience. Full resume to Victoria Press Box 621.

GENERAL INSURANCE AGENCY requires experienced Girl Friday, to handle invoicing, policy renewals and auto plan. Please phone Mr. Parkinson, 384-1181.

DENTAL RECEPTIONIST REquired for October 1st .Pleasing personality and experience and asset. Resiys hand written to Victoria Press Box 609.

EXPERIENCED LEGAL SECRetary required for general. Wills and estate experience helpful. Good typing essential and shorthand preferred. $750. 386-9021.

22 OFFICE HELP

TELLER — COLWOOD AREA
Experienced preferred, excellent benefits, phone Grant Hilliard or Tony Kulack at 478-5534.

SCOTIA BANK HAS OPENING for experienced teller. Must have previous banking or financial institute experience. Phone 477-1838.

CASHIER-CLERK REQUIRED for local oil company office. Reply Victoria Press Box 617.

23 SKILLED TRADES

ADVERTISEMENTS IN THIS CLASSIFICATION MUST COMPLY WITH THE BRITISH COLUMBIA HUMAN RIGHTS ACT

Management Position
We require an energetic person to assist in general management of Construction of houses. Deal with land, some rentals, and sales of houses. This positoin suitable to a bright family person with practical and or academic knowledge in the field and office requirements and presently be in or held a supervisory or management position in residential construction. A good negotiable salary plus bonus is offered to the qualified applicant. Please send your reply and resume to Victoria Press, Box 604. All replys most confidential.

POSITION
for a bright person experience in 1 or more of the following. Interior decorating, cost analysis, architectural draughting and or other. Applicant must be stable employee with experience or be technical school graduate and versatile to related fields or residential construction. Applicant must be in need of steady employment and remunerated according to experience.
Please send application with resume to Victoria Press Box 590. All replies in strict confidence.

AUDIO TECHNICIAN WANTED
Experienced in Component Stereo Systems, radio, cassette, 8 track, for in-shop service work. Tele-Tech Services, 831 Yates, 385-6783.

CONTRACTOR REQUIRES first-class paper hanger to apply glass cloth and vinyl in custom houses. 477 5469.

WANTED, STEADY BRICKLAYer and block layer. Phone after p.m. 743-5871, 743-5395, Mill Bay Masonry.

WANTED — 4 EXPERIENCED cement finishers. Phone after 6 p.m., 478-5413.

24 SALES PERSONS and AGENTS

ADVERTISEMENTS IN THIS CLASSIFICATION MUST COMPLY WITH THE BRITISH COLUMBIA HUMAN RIGHTS ACT

MELTON
REAL ESTATE (B.C.) LTD.
1610 Island H'way
COLWOOD BRANCH
REQUIRES
LICENSED
REAL ESTATE
SALESPEOPLE
We offer:
—a Cross Canada Feferral System
—a "second to none" Home Trade Plan
—non-competing Branch Manager
—an interest in your future
Call: Mr. R. Pettinger, Mgr.
1610 Island Hwy.
478-958 1 evenings 595-5074

WHITTOME'S OFFER
Licensed Real Estate Salespeople.
1—Top Commission Rates plus a sales bonus plan.
2—Fine office to work from with lots of free parking.
3—No management competition.
4—In office training plus lots of help in listing, appraisal and putting sales together.
5—A proven Guaranteed purchase plan.
6—National Referral Service through Realcare Ltd., with agencies in over 150 Canadian cities and towns.
7—Work with a staff of friendly competent salespeople.
Phone or come in today, 479-1667
Jack Kenner, F.R.I.R.I. (B.C.)
4520 W. Saanich Road
J. H. Whittome and Co. Ltd.
Royal Oak Branch

WHOLESALE SALESPERSON REQUIRED FOR PAINT CO.
We require young aggressive salesperson to sell paint directly to the painting contractors. New Years car, full company benefits. Salary and commission. Please submit resume to Victoria Press, Box 571.

IF YOU ARE A BRIGHT, ALERT, pleasant salesperson, here is an opportunity to work for yourself in a good class shop selling wearing apparel for ladies and gentlemen, by receiving a piece of the action namely, commission on your sales. If interested, please phone in first instance, 592-6090.

REALTORS
Do you want to join a progressive salesforce? Phone Ole Knudsen today and enquire about our commission split with bonuses up to 90%. 388-6231, Island Pacific Realty, 3200 Quadra Street.

SUB-AGENTS WANTED: FOR sale of Canada Savings Bonds. Best known National Investment Savings Plan. Sales period, October 15th - November 15th. Please write or phone Mr. Hudson, McDermid Miller and McDermid Ltd., 623 Yates St. 388-6401.

COMMISSION SALESPERSON for home decorating products. Capable to work measuring and estimating upholstry fabrics. Floor coverings, and ceramic tiles. Car required. State experience. Reply Victoria Press Box 551.

VIDEO COMPANY REQUIRES part-time commission sales person, smart, reliable, imaginative, own vehicle. Write S.T.V., Box 5233, Station B, Victoria.

A UNIQUE OPPORTUNITY WITH the Monarch Life Assurance Co. can be yours. An interview will tell us both if we need each other. Please phone 384-0584.

SALESPERSON FOR RETAIL plumbing and electrical store. Apply in person Thunderbird Electric, 2929 Douglas, Ask for Mr. Bayne. Phone 386-2921.

ADVERTISING SALESPERSONS wanted. Must be neat and aggressive. Must have car. Please contact R. Turner. 383-6442, 9 til 5.

$600 TO $800 TO TRAIN WITH Canada's largest life insurance company. Call: 382-3145.

25 TEACHERS

ADVERTISEMENTS IN THIS CLASSIFICATION MUST COMPLY WITH THE BRITISH COLUMBIA HUMAN RIGHTS ACT SEE COLUMN 1

SCHOOL DISTRICT 55
BURNS LAKE
REQUIRED IMMEDIATELY
Teacher for TRM class, Babine Elem. Sec. (in Granisle). Please send application and supporting documents immediately to G. Armstrong, District Superintendent, Box 2000 Burns Lake, B.C.

26 PART TIME or TEMPORARY HELP

ADVERTISEMENTS IN THIS CLASSIFICATION MUST COMPLY WITH THE BRITISH COLUMBIA HUMAN RIGHTS ACT

Part-time adventure with pay between the ages of 17 and 35. Part time now, full time in the summer.
We teach special skills, as radios, driving, weapon handling, first aid, map using. If this is for you then join the winning team, The Canadian Scottish Regiment.
Applications are being taken at the Bay Street Armouries, 715 Bay Street, Room 230, Tues. and Thurs. evening between 8 and 10 p.m. and Saturday mornings 8 to 12 noon. Phone 384-8718.

PART-TIME, HOLIDAY AND Summer Employment. If you are 17 or older or will be 17 by 31 Dec. '75, Join 5 (B.C.) Field Battery, RCA. . Recruiting between 7:45 and 9:45 p.m., Tues. and Thurs. evenings at The Bay Street Armoury, Room 213.

PART-TIME HELP REQUIRED to carry out minor, miscellaneous and varied repairs in several apartment buildings on an individual call basis. Car essential. Reply Victoria Press, Box 579.

MATURE SALES PERSON TO BE trained for night management. Apply in person to Reitmans Town and Country Shopping Centre.

CASHIER FOR SMALL RETAIL store Gorge-Tillicum area. Must be able to work some nights and weekends until 11 p.m. Victoria Press Box 596.

PART TIME HOUSEKEEPER for elderly gentleman and working daughter, in Sidney, contact after 6 p.m. 656-1055.

LIVE-IN ASSISTANT, LOVELY small Guest House. Very light duties. 388-5792.

PART TIME DESK CLERK FOR downtown motel. possible full time. 386-2812.

PERMANENT POSITION OPEN for nurses aide 4 p.m. to 9 p.m. in rest home. 384-1750.

EXPERIENCED CLEANING lady, Gordon Head, 7 hours per week. Phone after 6 p.m. 477-5316.

30 SITUATIONS WANTED

LADY WITH SMALL DOG wishes to share house with older gentleman. I am not the best housekeeper in the world, I don't smoke, no full time business but I am easy to get along with and have some medical experience, NOT nursing. Victoria Press Box 607.

RELIABLE MIDDLE-AGED COUple will care for your home while owner is away. Mormon, non-smokers, non-drinkers. References. Phone 499-5366 or write Box 36, Olalla, B.C.

SEEKING EMPLOYMENT, 20 years a cook in Institutes, Camps and restaurants. Will also work as janitor. Male, age 39. Phone 598-5223.

AMBITIOUS, INDUSTRIOUS male, University graduate, with accounting, selling and hotel experience seeking employment for 4-5 hours day. Victoria Press, Box 601.

MEDICAL SECRETARY-RECEPtionist with more than 10 years' experience, including office management seeks position in professional office. Phone 595-8804.

DO YOU NEED AN EMPLOYEE who cares? Extensive retail management and sales experience. Will supply resume. Phone 478-3172, 9 a.m. to 12:00.

LADY WILL DO BOOKKEEPING, my home, complete to trial balance, 20 years experience. will pick up. 479-5282.

JANITORIAL
Reliable Janitor seeks cleaning all areas. Reasonable rate for steady work. References. 382-0728.

LICENSED ESTABLISHED DAYcare. Some educational facilities and instructions provided. 2½-5 years old. 383-5887.

MALE, 26, REQUIRES EMPLOYment. Willing to expand experience. Gary. 598-3621.

NURSE WILL TAKE INTO PRIvate home and care for elderly people. 479-9149.

ROTOVATING, LAWN PREPARation, landscaping and odd jobs. 656-4627.

BOY, 17, WANTS FULL TIME OR part time employment. Hard worker. 479-4676.

MALE 19, WANTS WORK. COMpleted high school, one year electronic's training. Phone 652-3863.

BOOKKEEPER—GIRL FRIDAY, 20 years experience. 592-7272.

GCRL LOOKING FOR WORK AS chambermaid. 388-6801.

BOOKKEEPING IN MY HOME. 658-1160.

LADY WOULD LIKE TO CLEAN houses, pay by hour, 595-8952.

YOUNG MAN WILL DO ALL kinds of odd jobs. 382-1058.

33 BANDS, MUSICIANS and ORCHESTRAS

CANNED MUSIC AT REASONable rates, trained operators, don't pay more than you have to for the quality that you need. R.P.M. 386-7161.

MIDNIGHT BOOKING AGENCIES has bands ready for your Christmas Parties, New Years, weddings, etc. Call now. 477-8188.

FULL-TIME LOUNGE COMBO taking private bookings for holiday seson. Music to please ... Springwater. 386-3614.

EXPERIENCED DRUMMER would like work with country rock band or people interested in forming one. 383-4058, Don.

3-PIECE MUSICAL COMBO available for weddings, dances, etc. 384-3704.

WEDDINGS, SPECIALIZED TAPE MUSIC, INCLUDING M.C. DUTIES. JAMES GURR, 478-2468.

CANDO MUSIC
386 7161.

DENNY'S CANNED MUSIC
656-3585

FOR YOUR NEW YEAR A BAND to swing with. 477-5461.

36 BUSINESS SERVICES and DIRECTORY

Appraisals

W-BB-E N S
BROWN BROS. on LANSHARD
"People Helping People"
REAL PROPERTY FEE APPRAISALS
For any purpose
Prompt Service
Appraisal Dept.
385-8771 (anytime)

Auto Glass

BOSSOM
GLASS CO. LTD.
Remember — Cracked Auto Glass is dangerous glass. Call for our mobile van home service. Approved ICBC replacement service. 382-3031.

Blacktopping

DRIVEWAYS, PARKING LOTS, industrial areas. Subdivision, paving materials and supplies.
Free Estimates, 24 hr. service
O.K. Paving Co. Ltd.
2840 Nanaimo St., 386-3414

Bricklayers

M AND B MASONRY LTD., brick and block. 656-5091.

Cabinet Making

CUSTOM CABINET WORK
Millwork, kitchens, vanities. All types of custom casework.
OLYMPIC MILLWORK
Div. of Farmer Construction Ltd.
388-5121

36 BUSINESS SERVICES and DIRECTORY

Cabinet Making

Cubbon on Cook
CUSTOM MILLWORK
Kitchen cabinets, Vanities, Mouldings.
1720 COOK CHARGEX 384-8181

Carpenters

EXPERIENCED CARPENTRY Renovations, decks, basement finish, additions, repairs, reasonable rates. References. 384-2323, 386-6966.

EXPERIENCED CARPENTERS. Complete home renovations, additions. References. Ron, 384-3971 or between 10 a.m.-5 p.m. 477-9676.

SEN CABINETS, VANITIES, ADditions, renovation, qualified journeyman. 478-7291, 478-2725.

HOME CARPENTER, OLD hand, no job too small

aboutv

bruce lowther

CHANNEL ONE: The latest issue of Variety says it's official: Jaws has passed The Godfather and is the No. 1 moneymaking movie of all time, after only 78 days in theatres. Fantastic.

Speaking of winners, the recent Miss America special drew 61 per cent of the available U.S. audience . . . one of the oldest TV soap operas, Edge of Night, is moving to ABC from CBS Dec. 1. CBS will fill the gap by expanding As the World Turns to an hour a day.

Apparently those Victoria petitions seeking mid-week TV hockey in the coming NHL season have fallen short of success. CBC and CTV indicate we'll get only Saturday hockey, starting Oct. 11 on Channels 2 and 6 at 5 p.m. with Chicago in Toronto.

□

BUREAU OF USELESS INFORMATION: Thursday's answer — The many leading ladies of Stewart Granger have included Liz Taylor in Beau Brummell, Deborah Kerr in King Solomon's Mines, Rita Hayworth in Salome and both Janet Leigh and Eleanor Parker in Scaramouche. Granger was born James Stewart.

Today's question — you have to be a trivia nut to know this, so merely guess. In 1921 at Atlantic City, N.J., Margaret Goddard of Washington, D.C., was chosen as something which is still chosen every year. Good luck; the answer appears Saturday.

" . . . And during this program we hope to find the answers to such questions as 'How do you keep your hands so soft ' and 'Who's got my pickle?' "

Friday highlights

MILESTONES: McMillan and Wife, lightest of the NBC mystery movies, starts a new series at 8 p.m. on Channel 8. Earlier, Reach for the Top does the same at 6 p.m. on Channel 2 and Jackpot ends its run at 11:30 a.m. on Channel 5, if you can stand that bad news.

9:00 p.m.—The CBC spares an hour for the annual fiddling contest in Shelbourne, Ontario — 2, 6.

9:00 — MP Donald Munro on the Cable phones — 10.

11:30—If you were a fan of the Peyton Place TV series, you must see an ABC reunion of many of its stars. If you are not, can you live until Monty Python tomorrow evening? — 4.

Friday movies

12:45 noon —Gentlemen Marry Brunettes (dull, dated 1953 drivel), Jane Russell, Jeanne Crain, Rudy Vallee. How come women are brunettes, blondes or redheads while men are just bald or normal? — 8.

1:00 p.m. — Wings of Chance (not bad 1961 plane-down effort), Jim Brown, Frances Rafferty. Low budget, fairly high results — 11.

3:30—Any Wednesday (1966 Jane Fonda). How come some women are brunettes or whatever while others are liberated or slaves? — 5.

9:00—Death Scream (new murder drama), Paul Julia, Lucie Arnaz, Edward Asner, Cloris Leachman, Art Carney, many more. Said to be based on the Kitty Genovese case when nobody would help a woman being murdered in sight of dozens — 4.

9:00—Night Gallery (quite good 1969 Rod Serling chiller pilot), Roddy McDowall, Joan Crawford, Richard Kiley, good support. How come westerns and variety come and go on TV but chillers go on forever? — 11.

9:00—The Great Race (1966 car comedy, amusing but long). Tony Curtis, Jack Lemmon, Peter Falk, Natalie Wood. One of many comedies in which the villains are much more fun that the heroes — 12.

12:00—Comedy of Terrors (entertaining 1963 ham), Karloff, Lorre, Rathbone and Vincent Price. How come horror movies can be funny but soap operas never are? — 6.

12:00—Baron Blood (1972 horror hokum), Joseph Cotten, Elke Sommer. Fortunately, it did not spawn sequels like Lord Liver, Viscount Vampire, Earl Eel or Count Corpuscle — 8.

12:00—El Dorado (1967 John Wayne). Or Duke Dungeon — 12.

12:30 a.m. —Curse of the Werewolf (fairish 1961 Oliver Reed horror). You might say "Darn it" but a werewolf curses "Dawn it" — 7.

1:00—No title available. Tough — 2.

1:50 — The Slime People (1963 nothing). No, Matilda, they're not TV columnists: they just want to be — 6.

1:55—Curse of the Stone Hand (1964 John Carradine cheapo). Hey, Matilda, ever see a guy writing a TV column? — 8.

2:15—Phantom of the Rue Morgue (enjoyable 1954 Karl Malden). How come Poe got poorer while the rich got richer? — 7.

Friday radio

● 7:00 p.m.—Alec Guinness is King Lear in a BBC Shakespearean production. The cast includes Cyril Cusack — CBU-FM (105.7).

● — Recommended.

Program Schedules for Friday

Programs subject to last minute changes by stations concerned

CBUT 2	KOMO 4	KING 5	CHEK 6	KIRO 7	TIME	CHAN 8	KCTS 9	CABLE 10	KSTW 11	KVOS 12
Summer Schools	AM America AM America News Bold Ones	Today Today Seattle Today Seattle Today	Canada AM Daybreak Party Game Definition	J. P. Patches Capt. Kangaroo News News	8:00 8:30 9:00 9:30	Canada AM Romper Room Yoga Definition	Mountain; Zebra Under World		Hercules New Zoo Revue Give and Take Price Is Right	Cartoons Cartoons Give and Take Price Is Right
Giant, Mon Ami Mr. Dressup Sesame Street Sesame Street	Bold Ones Dusty Treehouse Showoffs Rhyme, Reason	High Rollers Hlywd. Squares Marble Machine Jackpot	Giant; Mon Ami Mr. Dressup John Barton John Barton	Gambit Love of Life Young, Restless Search for Tmrw.	10:00 10:30 11:00 11:30	Consumers Tracy Trouble Jean Cannem Jean Cannem	Electric Co. Art Cart; Music Mount; Safety Sesame Street		Calendar Calendar 700 Club 700 Club	Gambit Love of Life Young, Restless Dinah Shore
Bob McLean Bob McLean Around Circle Dick Van Dyke	You Don't Say All My Children Ryan's Hope Let's Make Deal	Celeb. Stakes Days of Lives Days of Lives The Doctors	News; Ida Ida Clarkson Adam—12 Ironside	News As World Turns Guiding Light Edge of Night	12:00 12:30 1:00 1:30	News; Yr Move Move; Movie: Gentlemen Marry Brunettes	Sesame Street Cosmology Music; Inside Music; Art		Mayberry Jeannie Movie: Wings of Chance	Dinah Shore Mike Douglas Mike Douglas Mike Douglas
Flying Nun Edge of Night Take 30 Celeb. Cooks	Pyramid Game One Life to Live General Hospital Happy Days	Another World Another World Somerset Movie: Any	Ironside Edge of Night Take 30 Celeb. Cooks	Match Game Tattletales Musical Chairs Dinah Snore	2:00 2:30 3:00 3:30	Movie Celeb. Dominoes What's Word? Another World	Others; Images Mount; Safety Villa Alegre Zoom		Movie Big Blue Marble Porky Pig Flintstones	Match Game Tattletales Musical Chairs Dealer's Choice
Forest Rangers Comin' Up Rosie Flaxton Boys Partridges	Merv Griffin Merv Griffin Merv Griffin News	Wednesday Movie Movie News	Flintstones Comin' Up Rosie That Girl Victoria News	Dinah Shore Dinah Shore News News	4:00 4:30 5:00 5:30	Another World Brady Bunch The FBI The FBI	Mr. Rogers Sesame Street Sesame Street Electric Co.		Mickey Club Gilligan Beaver That Girl	Cartoons Gilligan Merv Griffin Merv Griffin
Reach for Top Hourglass Hourglass Meeker; Chips	News News To Tell Truth Last of Wild	News News Truth or Conseq. Hlywd. Squares	News News Rockford Files Rockford Files	News Mike Douglas Mike Douglas Candid Camera	6:00 6:30 7:00 7:30	News News Sanford and Son Celeb. Dominoes	Zoom Peace Makers William Buckley William Buckley	Meditation Arts Calendar	Brady Bunch Bewitched Love American Adam-12	Merv Griffin News Treasure Hunt Candid Camera
Mary T. Moore MASH Fiddlers Fiddlers	Mobile One Mobile One Movie: Death Scream	Sanford and Son Chico and Man Rockford Files Rockford Files	Mary T. Moore MASH Fiddlers Fiddlers	Big Eddie MASH Hawaii 5-0 Hawaii 5-0	8:00 8:30 9:00 9:30	McMillan McMillan McMillan McMillan	Wash. Week Wall Street Masterpiece Theatre	Natural Gardens Natural Gardens Donald Munro Donald Munro	Ironside Ironside Movie: Night Gallery	Cher Cher Movie: The Great Race
Police Story Police Story News News	Movie Movie News ABC Special:	Police Woman Police Woman News Johnny Carson	Family Holvak Family Holvak News Victoria News	Barnaby Jones Barnaby Jones News Mod Squad	10:00 10:30 11:00 11:30	Switch Switch News News	Rds. to Freedom Rds. to Freedom		Movie Movie The FBI The FBI	Movie Movie Movie Movie
Movin' On Movie (1:00)	Peyton Place Peyton Place	Johnny Carson Rock (1:00)	Movie: Comedy of Terrors	Mod Squad Movie	12:00 12:30	Movie: Baron Blood			700 Club 700 club	Movie: El Dorado

40 BUSINESS PERSONALS

ALCOHOLICS ANONYMOUS. Drinking problem? Want to quit? Phone 383-0415; P.P. Box 1, Central Office, 1005 View St. Phone 383-7744, 9:30 to 5.

DIVORCED LADY, WOULD LIKE to meet gentleman, age 50-55 years, for companionship. Victoria Press, Box 608.

LONELY? FIND A COMPATIBLE companion through Emily Quest, write P.O. Box 5220, Victoria.

DISCUSS YOUR PROBLEM WITH me, ½ hour seession in your home. $5. Russell, 598-6277, 8 a.m.-8 p.m.

VICTORIA HYPNOSIS CENTRE 101-645 Fort St. 388-9722.

FREE BEGINNERS MACRAME lessons. Call Ronna 382-2251.

MRS. PAYN-JONES TRANCE medium. Phone 386-3603.

42 EDUCATION

THEATRICAL SCHOOL OF EFfective speech to open soon. Speech training, public speaking, auto phonics, adult drama, children's theatre. Register now. Tempo-Trend Studio 388-7190 or 384-2111.

CORRESPONDENCE — HIGH School — Accounting-Bus. Management — Secretarial. Free leaflet. Canada's leading school. National College, 444 Robson St., Vancouver 688-4913.

KELLY KIRBY KINDERGARTEN Piano Method. Small classes for 4-6 years olds. 1 hr. weekly, by registered music teacher. 479-5090.

TUTORING PROFESSIONAL help by experienced teacher. French, Math, new and old methods, 598-2331.

SIDDHA YOGA CLASSES — mornings — enroll now. Dancenergy 384-3841, 1322A Government St.

DAYCARE CENTRE OPENING for 1 child. Age, 3 to 4. Reynolds-Cedar Hill area. Small group. Qualified supervisors. 479-6737.

TUTORING BY EXPERIENCED teacher, math and physics. 595-3762.

ELEMENTARY CHINESE taught in my home, 386-7304.

60 FUEL

SAANICH FUEL
For your firewood needs. Accepting orders for full or half cords by telephone, 646-2038.

ALDER, $10 MUCH YOU CAN take, ½-ton pickup. Cut your own. 478-6960.

TAKING ORDERS FOR FIREwood. Will deliver, 642-5551.

SPLIT ALDER, QUICK DELIvery. Phone 642-5181 or 384-9071.

63 TIMBER

WANTED TIMBER
FELLED, BUCKED or STANDING Fir, Cedar or Hemlock
TOP PRICES PAID
Ideal Sawmill Ltd. 385-0441

CEDAR SHAKES AND SHINGLES Buy direct from mill. Certified. Delivered. Phone mill 647-5425 anytime or 592-2100 between 5 and 7.

CEDAR
All dimensions. Hidden Valley Sawmill. Open weekends. 743-2830.

65 BUILDING SUPPLIES

STEWART & HUDSON
BUILDING SUPPLY CENTRE

⅜"x6" select V joint cedar 25c ft.
1"x6" select pine V joint 22c ft.
1"x10" wavy edge cedar siding 35c ft.
1"x6" dressed utility cedar 9c ft.
½"x8" cedar bevel siding
3' bundle $2.49
4' bundle $3.99
5' bundle $5.49
10 pcs. per bundle.
¾"x10" select cedar bevel siding
3' bundle $2.44
4' bundle $3.94
5' bundle $5.94
6 pcs. per bundle.
4'x8'x⅛" hardboard seconds $2.29 ea.
4'x8'x¼" hardboard seconds $2.69 ea.
4x8'x7/16" particle board $3.99 ea.
11⅞"x96"x⅝" brown painted particle board shelving $1.99 ea.
12"x96"x⅝" woodgrain pattern particle board shelving $3.99 ea.

BUDGET PLANS—CHARGEX
Open Mon.-Sat. 7:30-5:30
400 Gorge Rd. E. 386-3211
STEWART & HUDSON LTD.

IMPERIAL BUILDING MATERIALS LTD.
The Builder's Supply House

ROOFING SALE
Prices are expected to increase in October. Take advantage NOW of these prices!

DOMAR 210 lb. square butt Tru Seal Asphalt shingles, $19.95 square.

DOMTAR 210 lb. Permatite re-roof Asphalt shingles, $21.75 square.

Master Charge — Chargex
2955 DOUGLAS ST.
386-1401
STORE HOURS
Mon.-Fri. 8-5, Sat. 8-12
Member of Victoria HUDAC
Formerly Victoria Home Builders

65 BUILDING SUPPLIES

LUMBER WORLD

OLYMPIC OVERCOAT! It's better than paint — Try it! End of Summer Special while it lasts — WHITE ONLY at $10.55 gal.

PLYWOOD! This week's special
½" Sanded 4x8 sheet 9.25
¾" Sanded 4x8 sheet 10.95

ARBORITE! 10 Decorator colors sheet 15.95

FIBREGLASS Corrugated Panels! Ideal for patios, fences, carports.
26"x6 ft. Reg. 4.25 NOW 3.90
26"x8 ft. Reg. 5.95 NOW 5.20
26"x10 ft. Reg. 7.25 NOW 6.55
26"x12 ft. Reg. 8.45 NOW 7.80

REMINGTON Electric Limb'n'Trim, the handy lightweight electric saw 39.95

PARTICLE BOARD — 4x8 sheets that can be used for so many things.
⅜" — 3.55 ⅝" — 4.95
½" — 4.45 ¾" — 6.95

LUMBERWORLD
3955 Quadra St.
One Block South of McKenzie
479-7151
Open Six days a week
7:30 to 5:30
CHARGEX

HOME BUILDING SUPPLIES
SPECIAL QUANTITY DISCOUNTS ON VOLUME ORDERS
Lumber Plywood Gyroc
Insulation Nail's Timber's
Door's Stucco Wire Decking

GYROC SPECIAL
4x8-⅜ $ 2.62

PLYWOOD SPECIAL
4x8-⅜ Good 1 side $ 9.25
4x8-¼ Sanded "D" $10.95
4x8-⅜ Sanded "D" $ 7.85
4x8-¼ Sanded "D" $ 6.25

Stucco Wire 16-16 per roll $26.95
2¼ and 3¼ CW nails $15.95

DELIVERIES made ANYWHERE on VANCOUVER ISLAND. Before you buy COMPARE OUR PRICES. For QUALITY, SERVICE and GUARANTEED SAVINGS, phone
HOME LUMBER and BUILDING SUPPLY
470 ARDERSIER RD.
386-3374 — 385-8711

Cubbon on Cook
1720 Cook CHARGEX 384-8181
Your Plans are Possible with Our Prices
LUMBER SHORTS

SIZE	PCS	6 FT.	8 FT.
1x2	12	$2.59	$4.29
1x3	6	1.59	2.29
1x4	6	2.09	3.29
1x6	4	2.19	2.89
1x8	4	2.89	3.79
2x2	6	2.29	3.39
2x3	1	.49	.72
2x4	1	.55	.96
2x6	1	.99	1.44
2x8	1	1.39	1.89

ROUGH DE-GRADE

4x8—5/16"	$4.99
4x8—⅜"	$5.69
4x8—½"	$7.19
4x8—⅝"	$9.18
4x8—¾"	$10.79

WE CUT GLASS

MOORE WHITTINGTON LUMBER LTD.
2614 BRIDGE ST.
384-1381

DOORS
Victoria's door headquarters. All types — entrance, pre-hung, pocket door frames. Some seconds and inventory clearance items at low prices.

Victoria's only complete: SASH, DOOR and MILLWORK MANUFACTURING PLANT.
S. J. PEDEN LTD.

PLYWOOD SALE
4x8x½ sanded poplar $7.75
4x8x¾ G.I.S. fir $13.95
4x8x⅝ unsanded fir $7.25

S. J. PEDEN LTD.
2855 QUESNEL ST. 386-3464

SAANICH LUMBER YARDS
3041 Douglas St. 385-2486
Night Phone 479-1423
Materials for 12'x20' garage (roof extra)
Sabot kit (sailing) $ 47.00
8'x10' Greenhouse $245.00
Pram Dinghy kit $ 37.00
Work Bench materials $ 10.00
Compost Box 4'x6' $ 10.00
Garden Shed, 6'x7'6" $141.00

USED TILE BUILDING BLOCKS, 6x8x12, about 200. 15c each. 383-7975.

SHAKES, 18", HAND SPLIT HEAvies—offers. 384-8891.

IRON RAILINGS DELIVERED and installed, 642-5054.

800 USED CLEANED RED bricks 25c each. 385-4784.

70 MUSICAL INSTRUMENTS

MANSFIELD CLASSICAL GUItar, excellent condition, $85. 478-6839.

FLUTE
Yamaha — $165 or best offer. 592-6211.

1969 LUDWIG SUPER CLASSIC'S, new remo heads, cymbals and hardware. Call Bob, 385-4807.

HEINTZMAN UPRIGHT PIANO numbered, excellent condition. $900 or offers. 477-5872.

1 PAIR HEAVY DUTY BASS Speakers, 12 inch, in cabinet. 595-8992.

HAGSTROM GUITAR, EXcellent condition. $200. 598-1024.

70 MUSICAL INSTRUMENTS

HAMMOND ORGAN

ACE TONE Organs—2 keyboards, 13 Pedals—Auto Rhythmn, Auto Chord
With Leslie $1695
Without Leslie $1395

BRAND NEW HAMMOND
SOUNDERS $ 679
9100 $ 995
VS300 $1095
9500 $2495

We also have a good variety of pre-owned Organs starting at a Thomas A-1—Only $549.
Watch this Col. for SOMETHING BIG COMING SOON

HAMMOND ORGAN
Studios at
3400 Douglas St.
Just across from Woolco
388-9177

School Band Rentals
ATTENTION TEACHERS AND STUDENTS
Whether you're looking for brass, wind or percussion instruments, Pamus will give you the best deals in town.
Up to 40% discount on cash purchases.
RENTAL PURCHASE OPTION
Inquire on how your rental credit applies to the purchase of the instrument plus a 30% discount on the balance.
PAMUS
MUSICAL INSTRUMENTS
"Where Good Music Begins"
1108 Blanshard St. 386 8475

YAMAHA
MUSIC CENTRES
DO YOU ENJOY SECULAR MUSIC?
For your own home we have a beautiful Yamaha Model C2 Organ that has a full rich tone to harmonize with your music; many other features to add to your musical enjoyment.
This fine organ is located at our Mayfair store — ask for John Wright.
See our selection of other fine Preowned Pianos and Organs.
THE BAY 384-9131
MAYFAIR 386-6339
DUNCAN 746-6821
NANAIMO 758-1151
James Piano and Organ Ltd.

School Band Instruments
We carry the largest stock of rentals on Vancouver Island. We also service what we rent or sell.
NELSON'S MUSIC CENTRE
1315 GOV'T. 385-9728

SCHOOL BAND INSTRUMENT RENTALS
CALL US TODAY!
HALL - FAIRFIELD MUSIC CENTRE
728 FORT ST. 385-3307

BEGINNERS BARGAINS
Used Baldwin spinet organ, maple finish $ 895
Used Electrohome spinet, walnut cabinet $ 595
Used Hammond M3 organ $1295
SCOTT PIANO AND ORGAN
612 FORT 386-2434

USED PIANOS
The Best Selection in Town, over 30 Reconditioned and fully guaranteed. Priced from $495. Refinished Grands from $1795.
GLEESON MUSIC
707 FORT 388-9632

KIMBALL
The most comprehensive and up-to-date lines of Electronic Organs.
Paragon Music Ltd.
Kimball-Gulbransen Organs
HILLSIDE MALL 595-1775

7' CHICKERING GRAND, $4,500. 598-2202.

1958 FENDER TELECASTER with bigsay, Morley Power Wah Fuzz. 592-6034.

BOOSEY AND HAWKES B-FLAT clarinet. $150., 598-5285.

ALTO SAXOPHONE, $200 479-6467

70 MUSICAL INSTRUMENTS

House of Keyboards
FEATURES
Beautiful SCHIMMEL Ebony Grand Piano. Amazing tone, fast action, high quality construction from West Germany.
777 FORT ST. 388-5222

LISTEN TO THE NEW CONN ORGAN. MODEL 307 AND 315, WITH WALKING BASS. OTHER NEW FEATURES.
REGINALD STONE ORGAN STUDIO
1517 QUADRA 383-0239

House of Keyboards
FEATURES
ZACHARY organ with automatic Rhythm, Bass and Chords. Attractively priced at $598.
777 FORT ST. 388-5222

OLDER GIBSON-LES PAUL Standard, $550. 1954 Re-issue Les Paul Custom, immaculate, 1964 Gibson SG. All must be sold. 595-2805.

VIOLINS $59-$110; CELLO $259; ¾ Suzuki Bass $490. Mandolins $25-$145.
SOFT SOUNDS
2031 Oak Bay Ave. 598-1524

FENDER DUAL SHOWMAN REverb head. 100 watts, master volume control, very good condition. 385-4124.

WILLIAMS UPRIGHT PIANO and bench — good case and nice tone, easy action, $695. Phone 592-2859.

SOUND SOURCE
LESSON STUDIOS, REPAIRS
23 JOHNSON 386-7704

BABY GRAND
Ivors and Pond, princess grand, as new, private. 382-2222.

GUITAR, YEAR OLD $750 12 string, must sell half price. 595-0586.

BASS GUITAR AND AMPLIFIER for sale. Best offer over $100. Phone 595-1307.

GON BOPS, CONGAS WITH cases, $300.! Complete set Ludwig drums, offers. Brian. 385-5997.

MANN AMPLIFIER, REVERB, tremelo, 15 inch speaker, 1 year old. 595-0586.

6-PIECE SET OF PEARL DRUMS and complete with Zilginn cymbals. $950. 652-1504.

WILLIS UPRIGHT PIANO, SOLID mahogany and bench, $875. 592-2755.

WANTED: GOOD USED MANDOlin 383-7990, 386-9830.

PIANO TUNER — CRAFTSMAN. Norman Duckworth, 595-5251.

DOUBLE SET OF DRUMS, $500. Phoe Corey after 6, 386-7675.

71 MUSIC TEACHERS

ACCORDION LESSONS
INSTRUMENT LOANED TO BEGINNERS FREE.
PORTER MUSIC LTD.
725 CALADONIA 382-9542
DRIVE-IN PARK FREE

VANCOUVER ISLAND'S FIRST music lab for organ. Enroll now for this exciting new method of teaching. Learn to play beyond your wildest expectations. Only at Scott Piano and Organ. Call Mike McCartney or come in now for the September happening.
SCOTT PIANO AND ORGAN
612 FORT 386-2434

CADBORO BAY MUSIC STUDIO MRS. C. RUMMEL, A.R.C.T., A.T.C.L., R.M.T. Piano lessons beginners to diploma level. Specializing in theory all grades. 477-3650.

EXPERIENCED CLARINET teacher. Phone Janet Bouey, 385-6662.

77 MOTORCYCLES

YEAR END CLEARANCE
on
NEW YAMAHAS

E.G. 125 Enduro	$929
175 Enduro	$1069
250 Enduro	$1299
125 Street	$949
200 Street	$1099
350 Street	$1399
250 Trials	$1275

Plus many, many used bikes priced to clear at
MULLINS MARINE SALES LTD.
382-1928 382-4515
925 Yates St.
D.L. 10286

MONTESA—BULTACO
VICTORIA MOTORCYCLE SALES
592 Ledsham Rd. 478-1123
DL 4139

1974 HARLEY X90 TRAIL BIKE, like new. Want near new Honda 90 Trail bike. Phone Port Alberni, 723-6832.

B.M.W. — 750 c.c.
1974 — fully equipped for touring. After 5, 386-1510.

1973 TX500 YAMAHA, NEW CONdition, best offer; 1974 CR125 Honda Elsinore, never been raced, best offer. After 5 p.m. 592-3642.

1971 MOTO-GUZZI 750, FARING rack and extras. Excellent condition. Asking $1875. 758-7528, Nanaimo.

1968 TRIUMPH 250, GOOD CONdition, $425 or closest offer. 388-4779.

MOVING, MUST SACRIFICE, 1974 Kawasaki 900, first $1600 takes. 384-0791 after 9 p.m.

HARLEY DAVISON 45 FULLY chopped, first prize winner. 658-5826 after 5, George.

125 YAMAHA TRAIL, MECHANIcally sound, $350. 477-2115.

185 SUZUKI, 2,400 MILES, GOOD shape, offers. Between 5-8. 479-3154.

77 MOTORCYCLES

The 1976
Harley-Davidsons
are here!
See them soon
at
BROOKLANDS MOTORCYCLES
937 Fort St. 383-5926
D.L. 3814

SAVE NOW on New and Used Machines from 50 cc to 1000 cc.
HONDA CAN-AM
COLWOOD HONDA
Div. Mullins Marine
2781 Millstream 478-8831
Left off hwy. at Western Speedway
Dealer Licence Number D-114

POWERTOWN M.C.
Tuning and service to all makes.
WORK GUARANTEED
384-1249
614 Grenville

FREDERICK
MOTORCYCLE SALES
SUZUKI — BMW
Repairs — Service To All Makes
616 Queens D.L. 3682 383-0823

NEW SHOWIE SADDLE BAGS, takes helmet and locks. Crash bars and luggage rack fits Honda 350, 750, Kawasaki and Suzuki. All new. 478-6586.

HUNTER'S HONDA 90 TRAIL bike, perfect condition, 1,200 miles. $425. 652-3228.

1974 YAMAHA ENDURO 250, $1,000 firm. 388-6320 between 5-7 p.m.

1974 YAMAHA, 80 C.C. MINI ENduro, knobby tire, and spare tire Best offer. 592-6578.

HONDA 350 TWIN, '72. OFFERS from $650. After 5. Apt. 103, 1235 Balmoral Rd.

'75 YAMAHA 400 ENDURO, 800 miles, immaculate condition barely-broken in, 592-6204.

1974 HONDA XL 350, GOOD CONdition, 5,000 miles. Bassani type, $995. 478-6153.

'69 TRIUMPH BONNEVILLE. Phone after 4 p.m., 385-6106.

750 YAMAHA 1973, 8,500 MILES, 656-6540.

72 KAWASAKI 90, EXCELLENT condition. $400. 478-1972 after 4.

'75 HONDA TRAIL 90, AS NEW. 400 miles. 656-5395.

MUST SELL: '74 SUZUKI 100, $600 or offers. 479-7686.

1974 HONDA 550, ASKING $1,700. Between 5 and 6 p.m. 383-2370.

YAMAHA TY 175 2,500 MILES, best offer over $900. 658-5551.

MINI-BIKE. GOOD RUNNING order. 3 horsepower. 658-5128.

78 BICYCLES

Russ Hay On Government
2542 GOVERNMENT ST.
RALEIGH SALE
10 speeds $99.88
5 speeds men's only $89.88
3 speeds men's only $75.88

PEUGEOT 10-SPEED SALE
Sport
Trophee De France $144.88
Gent's Caravan $159.88
Ladies Caravelle $159.88
OPEN
Mon.-Sat. 8:30-5:30. Fri. till 9
Mastercharge Chargex

QUALIFIED MECHANIC WILL do repairs, your bike for $5 an hour, example labour, gear fixing 75c, price gear cable, 95c. Expert buckled wheel truing and respoking. We sell new and used bicycles, all sizes at the lowest prices. Open 8-6 every day, Sunday 12-5 p.m. 384-5514. New dealer for B.R.C. Reno Industries.

FINAL COUNT OF ALL BICYCLES IN STOCK at MULLINS MARINE SALES LTD.
382-1928 925 YATES ST. 382-4515

MKM RACING BIKE, 22" CAMpak, Dura-Ace equipped, $475. Mint condition. Evenings, 592-7551.

LADIES' 10-SPEED BIKE, MADE in Germany, used twice, $85. 598-8489 evenings.

10-SPEED MAN'S BIKE, TOP Rider, needs tires some work $55, 592-9760.

GIRL'S BIKE, MEDIUM SIZE. Mustang style. Very nice condition, 479-8449.

RALEIGH 10-SPEED. $110. 595-1744.

10-SPEED, $70. 652-2966.

80 BOATS and MARINE

14' SANGSTERCRAFT AND trailer, full canvas top, 35 h.p. Chrysler motor, newly tuned up. $1,600. 385-4592.

15'6" SANGSTER WITH 50 HP Merc, excellent condition, radio, life jackets, etc. Road Runner trailer, $2500., 479-5216.

FOR OLDER MERC O.B., 1 lever table control, for a 170 CI Ford engine, 1 recon, cyl. head and new fuel pump, 478-3136.

23' UNIFLITE EXPRESS CRUISER Ford interceptor V-8 inboard. Full canvas top Moorage paid May '76. $9,500. 658-8779.

WANTED: LATE MODEL OUTboard, Johson or Evinrude, 4 h.p. to 9.9 h.p. 382-7963.

FOR SALE: 1970 4 HP Evinrude motor, and tank, $125., phone 656-1643.

MUST SELL, '74 CALGLASS, 115 Johnson, EZ Loader, offers. 595-1369.

CUMMINS DIESEL H160, 6 CYLinder, Marine 2-1 reduction. Good shape, $1200. 478-6602.

MUST SELL RAWSON 30, FULLY equipped. 112-526-4154.

34' STEEL HULL KETCH, LIKE new. 112-526-4154.

80 BOATS and MARINE

FOR SALE

CATALINA 27 (1975)
coloured non-skid, handrails, 10 h.p. ob., main and mule, sailcover, pulpits, lifelines, winches, lifejackets, anchor $13,900

COLUMBIA 26 (1974)
pulpits, lifelines, main and mule, 7.5 h.p. ob, winches, anchor, etc. $11,900

NORTHWEST 21
main and jib, sailcover, 8 h.p. ob $6,900

SEASIDE RECREATION
Phone: 758-9641 or 758-5986 (Nanaimo)

SAVE $ $ $
Clearing all 1975 model Mercurys at considerable savings over 1976 prices
at
MULLINS MARINE SALES LTD.
382-1928 382-4515
925 Yates St.

18' CORSAIR SLOOP, SLEEPS 4, fibreglass over plywood. Professionally built. Sink, toilet, foam bunks, dacron main, jib and genoa. 1974 6 h.p. Johnson. Fully equipped, ready to cruise, nothing to buy. Full price $2800 cash, or will trade for camper, pickup truck, well-equipped compact trailer, or power boat, motor and trailer combination. 598-3669.

ALBIN 25
THE BOAT FOR ALL SEASONS Swedish quality, diesel economy. Seaworthy, safe, and sensible. Now over 2500 in use around the world. R.F.C. MARINE SERVICES 656-5591 Kingfisher Marina, Sidney

EXCELLENT 40' YAWL, YELlow cedar on oak. Cruised from Victoria to Puerto Vallarta. Diesel engine and stove. Family live aboard, 5 years Canadian Registry. Berth in San Diego. Price $29,900 for quick sale. Phone 714-224-3303.

NEW 30' LONG X 10' BEAM ALUminum herring (punt). Capacity 12 tons, fully welded, complete air flotation. Semi deep-V bottom and bow, with checkerplate floors. Contact Shoreline Metal Craft. 656-5845.

17' WITH CABIN. GLASS OVER plywood. Trailer and 35 horsepower Evinrude, electric start. All accessories, good fisher and overnighter, good condition, $750. 658-1177.

C AND C MAMATEEK
Red hull, fully equipped for racing and cruising. VHF radio, B and G Speedo, tape deck, fireplace and many other extras. $42,500. Vancouver, 261-5335.

SACRIFICE
20' K and C inboard 165 Mercruiser, flying bridge, head, stove, compass, CB radio, hardtop, full canvas back. Excellent shape. Phone 746-6889.

REDUCED FOR QUICK SALE
1973 22' K and C hardtop, camper back, 215 horsepower inboard-outboard, galley, head, etc. $8,000. See at Van Isle Marina, sales dock.

13' FIBREGLASS RUNABOUT, 68" beam, brand new 25 horsepower Johnson, canopy, two 5-gallon tanks, anchor, lifejackets, good for rough water cruising, fishing or waterskiing. 656-4018.

ENGLISH WAYFARER, 16' fibreglass, Daysailer, Proctor Spars. Mahogany deck, fast and roomy. $2250. Trailer and outboard optional. 477-4792.

HIDA 26' FLUSH DECK SLOOP. New sails. Spinnaker. Excellent condition. $12,500. Call Bob DeRoss collect. 732-5764 residence. 682-7351 office.

16' GLEN-L, FULLY GLASSED, sleeper seats, new convertible top, 40 hp Johnson electric start. New 1200 lb Roadrunner trailer. A-1 condition. $1,050. 479-5128.

14½' ISLANDER. DEEP-V, FULL camper top, sleeper seats, 1974-50 h.p. Merc., Roadrunner tilt boom trailer, excellent condition. $2700. 477-6475.

40' FIBERGLASS TROWLER, ully equipped, 10 ton, "A" license 478-4901.

WANTED TO BUY, 45' BOAThouse, in good condition. Sidney area phone 652-3566.

1974 TROJAN F-32 SEDAN, LOW hours, $6500 in options. $53,500. Offers invited. 658-8327.

23 FT. BRANDLMAYR, CHEV. V-8, fresh water cooled, cello finish $5400 or offer. 382-1794.

1974, 21' REINELL WITH COMmande bridge, stand up head, must sell. 652-2348.

12' DELUXE ALUMINUM. 9½ Johnson, new trailer, oars .. 656-6659 or 382-9111 .Ask for Andre.

1975 40' TOLLYCRAFT, CUSTOM interior, twin 3160 Caterpillar diesel, Monday to Friday. 758-9509.

26' THUNDERBIRD SAILBOAT, refinished woodwork and mast, cruising equipped, $6,500. 656-6586.

18 AND 25 H.P. JOHNSON MANUAl and Electric Outboard Motors, 5 Gal. Tanks. 382-0640.

MUST SELL 35' SEA LICENCED live-aboard fish boat, $7,000 ready to go or stay in Victoria. 478-0870.

25' DANISH FOLK BOAT, EXcellent condition. Full sail inventory. $7,000. 656-2863.

TWO 40-H.P. JOHNSONS AND controls, '67 and '68, just tuned, in good condition. $450. 383-0431.

7½ EVINRUDE OUTBOARD motor, rebuilt good condition, $195. 478-9616.

HAIDA 26'. SLEEPS FOUR, fully equipped, racing and cruising, 656-3149.

45' DOUBLE CABIN CRUISER, new diesel, surveyed, $20,000 or best offer. 652-3389.

ONE FULL ROLL FIBREGLASS cloth, 478-4518.

WANTED: 26'-28' SLOOP, STANDing head room, fibreglass. 748-3690.

14' WOODEN BOAT, MOTOR AND trailer. Phone 598-6082.

SHORELINE TRAILER FOR 16' boat. Tilt boom, $275.

80 BOATS and MARINE

GIBSON Powercraft

CENTRE LTD.
2520 Gov't (near Bay St.)

YEAR END SAVINGS

on all quality

BAYLINERS
HOURSTON GLASCRAFT
CALGLASS
and
JOHNSON
outboards

TRADE-INS

20' GLEN-L
Cabin boat
50 h.p. Chrysler $1695

18' REINELL hardtop
165 Merc. I.O. $5995

20' REINELL 6 meter
cuddy cabin-marine head
165 h.p. Merc. I.O. $7395

20' SANGSTER hardtop
100 h.p. Volvo I.O.
F.W.C. $3295

16½' F.G. fishing boat
110 h.p. Volvo I.O. Best offer

15' SANGSTER 40 h.p.
Johnson el trailer $2195

12' MARLIN F.G. tri-hull
$450

TRAILER
2200 lb. EZ LOADER
w-brakes $695

382-8291

"It's the service that sets us apart"

END OF SUMMER CLEARANCE

20' APOLLO Galaxy
—190 h.p. OMC I.O.
—Full galley
—Full camper back
—Marine head
ONLY $9,995

21' CAMPION Skeena
—190 h.p. OMC I.O.
—Enclosed head
—Full camper back
—Dinette
—Marine head
1 ONLY $10,795

OAK BAY MARINE
Sales and Service
1327 BEACH 598-3393

NATIONAL
Boat Sales Ltd.
2060 WHITE BIRCH ROAD
SIDNEY, B.C.
(604) 656-3966
NEW AND USED
GRAND BANKS, ALASKAN
OVERSEAS
RANGER
BROKERAGE

DINGHIES
We now have 15 styles of 7 and 8-ft. dinghies in stock. The best selection in B.C. Also cartoppers and small trailers.

ALL BAY MARINA
2238 HARBOUR RD.
SIDNEY
6 days, 8:30-5:30 Closed Mondays

16', 9 HP, WISCONSIN FIBREglass double ender, canvas top, $500. 385-5384.

1975 V178 CAL-GLAS — 140 O.M.C. convertible top, E-Z loader with brakes. Phone 386-1798 after 6.

80 BOATS and MARINE

MERCURY MARINE

FIBERFORM

18' CUSTOM
—85 h.p. Mercury
—full camper top
—built-in gas tank
—elec. wiper
—Caulkins trailer, brakes
ONE ONLY $5995

21' CUDDY HARDTOP
—165 h.p. Mercruiser
—standup camper back
—enclosed head
—electric wiper
ONE ONLY $9995

24' BAJA Command Bridge
—188 h.p. Mercruiser
—flush deck
—stand-up head
ONE ONLY $16,250

BELL BOY

2350 SPORT FISHERMAN
—188 Mercruiser
—full galley
—enclosed head
—stand-up camper cover
—spacious cockpit
TWO ONLY $12,995

IN STOCK NOW

LOWRANCE
ELECTRONICS
Sounders and Fish Finders

MERCURY MARINE
800 CLOVERDALE
385-1457

VAN ISLE MARINA
26' Command bridge f-g cruiser. Like new and loaded. $18,500
26' RANGER sloop, 5 sails, better than new. $18,900
VAN ISLE MARINA CO. LTD.
Tsehum Harbour Box 2130
656-1138 Sidney, B.C.

DOUBLE EAGLE
14, 16, 17, 18'6" and 20' on display at
Bob Whyte Marine
SALES AND SERVICE
2266 Harbour 656-6421
PACKAGE DEALS our specialty
Authorized JOHNSON — OMC Dealer

HARBOUR MACHINE LTD.
MARINE ENGINES
New — Used — Gas — Diesel
Engine rebuilding general machinists. Propeller repairs and modifications. Aluminum and steel welding, repairs and fabrication.
31 Erie St. 383-6555

WESTPORT YACHTS
2070 Tryon Road, SIDNEY 656-5832
AGENTS FOR
BUCCANEER Cruising Sailboats
21', 24', 27'
CRUISE-A-HOME
BLUE WATER HOUSEBOATS
YACHT BROKERAGE

BOATERS!
See our large display of appliances, plumbing and electrical supplies.
S. J. PEDEN LTD.
2855 Quesnel St. 386-3464

21' REINEL, COMMAND bridge, 188 Mercruiser, trim tabs, swim grid, outboard bracket, dinghy, depth sounder, anchor package, compass, 2 batteries, etc. 479-1472.

31' OHMAN WITH COMMAND bridge in beautiful condition. Twin Volvo inboard outboard 6 cylinder diesel. Make offers on $34,500. 382-2003.

37' ALCAN, HOUSEBOAT, FIRST class condition, this is an ideal live-aboard cruiser, $35,000. Will finance on approved credit. Phone 656-6068 after 6 p.m.

1971 CAL 20, EXCELLENT CONDITION. Phone 477-2240.

80 BOATS and MARINE

DUNCAN BOATLAND

INFLATION FIGHTERS

15' CAL GLASS
— 40 h.p. Mercury M.L.
— Sleeper seats
— Foam flotation
— Convertible tops
— 900-lb. trailer
$2995

16' CAL GLASS
— Sleeper seats
— Foam flotation
— Convertible top
— 1200 lb. trailer
— 40-h.p. Mercury E.L.
$3450
— with 50 h.p. Mercury E.L.
$3695
— with 65-h.p. Merc E.L.
$3895

17' CAL GLASS
—120 Mercruiser I.O.
—Walk thru windshield
—windshield wiper
—foam flotation
—camper top
—Road Runner trailer
$5395

REINELL
15' — 30'
Special Summer PRICES
on few remaining '75 model REINELLS — making room for the 76's.

SEA-RAY
18' — 30'

MIRRO CRAFT
Aluminum Boats

Mercury Outboards

VANCOUVER ISLAND'S OUTSTANDING BOAT CENTRES

DUNCAN Boatland
6045 Trans Canada Hwy.
DUNCAN 746-4158
642 Burnside
VICTORIA 386-2476
OPEN
Mon.-Fri. 8 a.m.-5:30 p.m.
Sat. 9 a.m.-4 p.m.

HORWOOD MARINE

YEAR END CLEARANCE

18' Fibreform
140 I.O. Merc full camper, dual battery. Cabins trailer with Buddy Bearings, walkthrough windshield. Sale $6495

14' Barracuda
40 h.p. Electric Start Evinrude, Explorer trailer, full canvas. Reg. $1595 SALE $1,200

18' GlasPly Skiboat
188 h.p. Mercruiser, full canvas, metal flake, ski hook, stern boarding ladder. Reg. $9495 SALE $7995

GlasPly 23' Cutty
225 Volvo, hardtop, patio, door bulkhead, galley, marine head, camper canvas. Reg. $15,495 SALE $13,395

Authorized Volvo and Mercruiser Dealer

Dealers for K-C and Glas Ply Boats

385-1451
HORWOOD MARINE LTD.
823 PANDORA

CLEARANCE
ON
USED CANOES
DINGHYS SPORTYAKS
3 canoes
4 sabot dinghys
5 Sportyaks

BOSUN'S LOCKER LTD
580 Johnson St. 386-1308

O.B. OIL SALE
Sept. 17-30
40—1 O.B. oil $22.99
50—1 O.B. oil $19.99
(case lots only — 24 cans per case)
VAN ISLE MARINA
Gas barge open 8 a.m.-8 p.m.
Tsehum Harbour Box 2130
656-1138 Sidney, B.C.

BOSUN'S BOAT SALES
656-5564
10775 McDonald Park Rd.,
Sidney, B.C.

C & C YACHTS
Torn Burton Yacht Sales, 424 Belville Street, Victoria, B.C. 383-4011 or 477-6325 anytime.

24' HOURSTON GLASSCRAFT 8'9 beam 240 horse inboard-outboard Daniels RT 10 H.P. auxiliary motor, moorage prid for 1 year. Many other extras. $10,900. 479-2710, 385-8955.

27' CHRIS CRAFT, 1969 MODEL. Loaded with extras. $15,000. 479-8107, days; 384-7525, evenings; 6 to 7:30.

WANTED—36' OR LARGER DIESEL cruiser, live-aboard, good condition. Up to $30,000. P.O. Box 1543 Victoria.

NEW, 14' PLYWOOD. FIBREglass boat. 72, 9.8 Evinrude, trailer, oars, rod holders, trailer, $675. 479-4395.

WANTED: POWER BOAT UP TO value of $20,000 in exchange for equity in luxury condominium. 477-4155.

WANTED: BOAT TRAILER; 75 9.9 h.p. outboard. Sale, 25' double-ender steel lifeboat. Offers. 658-5790.

CAL 20, 3 SAILS, 6-H.P. Evinrude, very good condition $5200. Phone 598-7061 or 743-5015.

FOR SALE
Good quality teak.
950 Arundel, 382-8663.

100 HP JOHNSON 1966 ELECTRIC control, on boat, running, needs some work. $375. 477-2063.

12' BOAT WITH OUTBOARD, trailer and 2 life jackets, $375 or offers. Phone 656-3947. 656-3725.

80 BOATS and MARINE

Tired?
Of maintaining your outdrive? Pot metal corrosion, grimy growth, leaky cylinders, zincs, etc., then you must see out LAPSTRAKE LYMAN inboard direct drive! No maintenance all brass shaft. Prop. and strut. etc. NOW PRICED TO CLEAR!
FISHERMEN! You'll love the way the LYMAN trolls down to virtually a standstill.
24 ft. SPORTS cuddy cabin from $15,500.

MACE MARINE INC.
Dealer for LYMAN Boats
19' 28' inboard direct drive and V-drive
Builder of superb boats for 99 years
453 HEAD ST.
At West Bay Marina
Just Minutes From Downtown Victoria
383-3324

FORTUNE BOAT SALES
BOAT OF THE WEEK

SAIL
21' San Juan Fibreglass sloop, 1974 model, Dacron main, lib, 150 pct. Genoa. Seagull outboard, sleeps 4. This boat is in 'AS NEW' condition. Must be sold. $6250.00

POWER
44' Ramsey design tri-cabin semi displacement cruiser. Built 1961 by Canoe Cove Mfg. Ltd. Twin 453 diesels, many extras. Boathouse kept. Ideal charter or liveaboard. By appt. only. $67,500
2270 Harbour Rd., Sidney 656-5591

COMPLETE MARINE SERVICE of engines, refrigeration, hydraulic, pump, etc.
24 Hours Service
Big enough to know how. Small enough to care.
CONNOLLY INDUSTRIES
3388 Douglas St.
382-5313 8 a.m. to 5 p.m.
386-0662 after 6 p.m.

WESTWIN II, H28 KETCH, 30' overall, new 12-horsepower Faryman diesel, new life lines and stanchions, new compass, new 2-battery system, depth sounder, wind-speed indicator, 2 anchors, transistor radio, head, 2-burner alcohol stove, spare ropes, dinghy, rear zincs, new bottom paint, sleeps 6. 1966 Red Cedar on Oak. 112-653-4349.

C. AND C. 25
New 1974, fully equipped including 15-h.p. electric Evinrude, 3 sails, sail cover, pulpit, pushpit, life lines, depth sounder, bulkhead compass, mounted life ring, ground-tackle, spacious teak interior with coal fireplace and more. $16,900. 387-5521, 9 a.m.-4:30 p.m.

IF YOU APPRECIATE
Timeless elegance, Danish workmanship, technical perfection, Lloyds of London approval and diesel propulsion, give the Apollo 32 Demonstrator a close inspection. Price range $58,000. For details and demo please call 592-4281.

18' BRANDLMAYR, GLASS OVER plywood hull, deck and mahogany cabin, new last spring, 100 h.p. Volvo Penta, I-O, overhauled last winter. Head, sleeps 2. Call Don Omlid at Van Isle Marina, 656-1138 and make an offer.

39' TROLLER, A LICENCE, 10-54 T. Hull re-built 73, Furuno radar, 6 spool hyd. Gurdies, insulated glass hold, 3 phones, 2 sounders, 6 cylinder Ford diesel, packs 5 tons. $55,000. 656-6602 after 6 pm.

BRITISH SEAGULL OUTBOARDS
SALES — SERVICE — PARTS
All Models now in Stock
VIC. LAWNMOWER HOSPITAL
834 Johnson St. 386-8338

CROWN 23. 9.9 JOHNSON, THIS popular sailboat is in excellent condition, with many extra's. Basic replacement cost over $12,500. Offered at $10,000. 477-4272.

Chrysler Outboards
See us for Sales—Parts—Repairs
KEN PRASING EQUIPMENT
478-9313 800 Goldstream

CANOE COVE
YACHT SALES
Sidney, B.c.
656-5711 656-3915

28' COMMAND BRIDGE TROJAN, 1966 model, lazaretto hull, fresh water cooled, with 150 hours. Many extras, excellent condition. $19,900. 385-5854.

BRITISH MADE KINGFISHER, 20', fiberglass, twin keel sloop, 3 sails, roller reefed lib, Johnson outboard, excellent condition. Asking $7,800. 592-7682.

19' SUNRAY, FIBREGLASS OVER plywood, excellent condition, 85-horse Mercury outboard, good condition. Will demonstrate. $1,575. 652-2979.

27' CABIN CRUISER, FIBREglass over plywood. Excellent condition. Motor included. Mahogany throughout in cabin. $5,000 or nearest offer .592-9215.

WANTED — 16'-18' GLEN-L OR similar design. Repairable for winter project. Power not essential. Reasonable. Please phone 478-5307.

14'6" COMET, RED FIBREGLASS boat, 1969 model with 35 h.p. Evinrude Tilt boom trailer, water ski equipment. $1350 or nearest offer. 652-3658.

1968 45 HORSEPOWER Chrysler electric controls, tank, for parts. Offers. 477-8035.

23 FT. BRANDLMAYR, CHEV. V-8 fresh water cooled, cello finish $540 or offer. 382-1794.

92 SPORTING GOODS

Robinson's
Husquvarna 270, $224; Alpine 308, $149; Win. Model 100 308 plus 4X, $329; Win. 30-30, $134; Marlin 30-30 plus 4X, $139; Rem. 30-06 Auto, $189; Sav. 308, lever plus 4X, $239. Super Safari 7 m.m. mag. plus 3X 9X, $229; Parker Hale 30-06 plus 4X, $129; Rossi 12 ga. dble., $179; C.I.L. 12 ga. dble., $149; Browning 9 m.m. auto., $224; Star 9 m.m. auto., $199; Colt 38, $89; Vostok 22 auto., $149; Ruger 22 auto, $99.
1307 BROAD ST. 385-3429

SEA TREK SCUBA SCHOOL
"TEACHING IS OUR SPECIALTY"
NEXT SCUBA COURSES
START SEPT 2 AND SEPT. 24th
629 DUNEDIN 386-7528

WET SUITS, famous "WHITE'S WATER WEAR" Brand, stock sizes from $85. Come in and see our range of styles, colours, and materials. New diving courses every month, learn from experts.
FRANK WHITE'S SCUBA SHOP
832 FISGARD STREET

RIMPAC DIVERS LTD.
Air station is open weekends. RIMPAC has a complete line of rental diving equipment. Bisit the shop at 9818 Fifth St., Sidney or phone 656-6313.

HOCKEY
RAY'S SPORT CENTRE LTD.
1692 Douglas 385-5212
and
Colwood Corners 478-3606

303 ENFIELD BRITISH RIFLE and Ivor Johnson 12 gauge shotgun. Both in good condition with ammunition, $120 or will sell separately. 656-1860.

ONE SET ALMOST NEW COOper goalie pads, custom 3006 springfield, 477-6430.

22 RUGER REVOLVER SPARE cylinder for 22 magnum, after 6. 384-2324.

GOLF CLUBS, BAG AND CART, $175; starter clubs, $60; canoe, $150. 656-5256.

HOCKEY EQUIPMENT, SOCCER and football shoes, size 8, 9. 477-8895.

HOCKEY EQUIPMENT, FULL size. 477-6371.

NEW SPALDING4, LADIES' LEFT hand, $45. 478-1910.

93 CAMERAS, SUPPLIES AND PHOTO FINISHING

FOR YOUR PROCESSING NEEDS:
Maybe not the quickest
But the Best!
Bill's Photo Supply
1672 Douglas 383-7443

BRAND NEW LEICA CL WITH 40 mm. Summicron-C and 90 mm Tele-Elmar-C f.4, used for only 3 rolls. Will beat the price of any store in B.C., 386-9993.

ROLLIEFLEX T CAMERA, NEW Hasselblad accessories. 385-5401.

93 CAMERAS, SUPPLIES AND PHOTO FINISHING

BRAND NEW LEICA CL WITH 40 mm. Summicron-C and 90 mm Tele-Elmar-C f.4, used for only 3 rolls. 386-9993.

ARGUS-COSINA STL-1000, SINgle lens reflex with close-up attachment, 4 months old, $150. 384-7506.

COLOR 5X7 TEAM PHOTO, $1.50; individual and team, $2.50. Soccer, hockey, any group. Carol Burnett Studios, 642-3388.

96 RANGES, STOVES and FURNACES

AIRCO FURNACE COMPLETE with headers, and 250 gallon tank. 592-0061.

CYCLOS OIL STOVE, 45 GALLON tank and stand, good condition, $75. 479-5100.

97 FURNITURE

MOVING SALE
TILLICUM FURNITURE'S
Store at Craigflower Road is moving to larger premises, located 2 miles past Colwood Corner on Sooke Road. So all stock presently at the Criagflower Store is being cleared out at Great Savings by the end of September.
COME IN AND
$AVE $AVE $AVE
Free Parking at Door
Convenient Delivery Avail.
1006 Craigflower
at Tillicum
382-2434

MATTRESSES
WHY NOT
buy your spring filled mattress directly from our factory, good quality at a reasonable price.
6-INCH LATEX
FOAM RUBBER (All Sizes)
posture zone support, clean, hygenic, doesn't sag or lump. 3'3", $109; 4'6", $139; Queen, $179.
IMMEDIATE DELIVERY
GREGG FURNITURE
2300 Douglas 388-7365

VILAS
GENUINE VILAS FURNITURE
WE SHIP ANYWHERE IN B.C.
BROCHURE ON REQUEST
CONTINENTAL FURNITURE
716 JOHNSON STREET 386-2458

COMPLETE LINES OF UNPAINTED WHITEWOOD FURNITURE. VICTORIA CHAIR CENTRE LTD. 4488 WEST SAANICH RD. VICTORIA, B.C.
479-1222.

NEW BUTTON BACK VELVET chesterfield and chair, venezia copper, cost $1000. Contrasting autumn floral quilted cotton. Small & Boyes loveseat, cost $795. 477-6430.

QUEEN SIZED MATTRESS $50, single mattress and box spring, $55 book case headboard for double bed, $20. Colonial bed chesterfield, $65. 658-5995.

WE STRIP—YOU FINISH
We remove paint or varnish from furniture. Aladdin Furniture Strippers, 356 Bay St. 383-2533.

FOR SALE — DARK GREEN couch and chair, two maple end tables and coffee table. $195. 592-1713, 7-8 a.m. and 6-7 p.m.

ONE YEAR OLD, 87" HIGH back Colonial chesterfield in Bird design. Cream-gold. $265. 479-4904. 1281 Glyn Rd.

HOUSEHOLD FURNISHINGS, 2 twin beds, 1 hide-a-bed, love seat, kitchen table and chairs, etc. 595-0969.

ONE BEDROOM SUITE, $75; kitchen table and chairs. $40; coffee and end table, $20; chesterfield and chair, $150. 386-7412.

RUST COLOR HIDE-A-BED, AS new condition, only 1 year old, $250. 383-0869.

SINGLE CONTINENTAL BED, 2 years old, as new, $80. 385-7647 after 5 p.m. or weekends.

BLONDE BEDROOM SUITE, complete, mattress, twin beds, bookcase headboard. $250. 478-4388.

3-PIECE BEDROOM SUITE, EXcellent condition, double bed, new mattress, $175.; 386-0726.

CUSTOM BEDS; CAPTAINS $120, Mates $110, bunks $90. Delivered, 479-7400.

45-GALLON OAK BARRELS FOR your end tables, chairs, etc., $25. 383-1328.

39" CONTINENTAL BED, white vinyl headboard, excellent condition, used 3 months. 388-9053.

4-PCE. SECTIONAL OLDER style chesterfield suite. Good condition, $95.. 652-1791.

BLACK VINYL SEALY HIDE-Abed. $150, phone 478-6476 after 6 p.m.

OLDER, VICTORIAN STYLE walnut 9-piece dining room set, $1200., 598-7691.

BROWN UPHOLSTERED CHESterfield and chair, $50. 382-6018 after 6 p.m.

FINE OLD SOFA BED, 2 MATCHing chairs, excellent shape $50 or best offer. 385-0005.

RADIO HEADBOARD AND frame. 658-8904.

BEDROOM SUITE. COMPLETE, $135. 477-2833.

SINGLE BEDROOM SUITE FOR sale. 477-6804.

SPANISH STYLE SOFA AND chair, $250. 658-5616.

TWO SETS OF BUNK BEDS, 652-2537.

COMPLETE DOUBLE BED LIKE new, $150. 592-3083.

98 TV, STEREO, RADIO SALES and SERVICE

USED 25" R.C.A. COLOR TV, new picture tube, 2-year warranty, 90-day warranty on all parts and service. $329.95.
ATLAS STEREO AND TV
763 FORT STREET 385-2712

ONE MONTH OLD ELECTRA stereo component, with 8 track tape deck, Gerrard turntable, 2 speakers and headphones, $400, call Helen after 5:30. 383-7822.

GOOD USED B AND W AND color TVs including 3-way combination. Checked and guaranteed. Butler Brothers, 1720 Douglas, 383-6911.

C.B. RADIOS
Sales and Service. BALL & SCHEMILT Electronics Ltd., 1 West Burnside Rd. — 386-9414.

1976 ZENITH COLOR TV INTRODUCTORY sale — 20" solid state, $598 — 25" console, $798. 25" Mediterranean, $875. Butler Brothers, 1720 Douglas, 383-6911.

WALNUT STEREO, EXCELLENT working condition, $275 or best offer. Between 4 and 7 p.m., 384-4815.

8-TRACK, RECORDS FM stereo, 2 Dual Noresco speakers, Brace, wire, etc. and tapes. 385-4059.

FLEETWOOD CONSOLE STEREO with Garrard turntable, good condition, $150 or nearest offer, 383-7024.

DYNA 60 WATT GUITAR AMP. Fender pre-amp, 15" speaker in cabinet, good conidtion. $200. 598-4153.

20" COLOUR VIKING WITH stand. Purchased March, under warranty, $300. 384-9832 after 6 p.m.

BRAND NEW, STILL IN CARton, Pioneer SX737 80-watt sereo receiver. Best offers. Please call 598-5415.

RCA CASSETTE RECORDER and all the extras, in good condition. $25 or best offer. 477-6247 or 477-3073.

SOUND SYSTEM DESIGN AND leasing. R.P.M. 386-7161.

ADMIRALS COLOR TV, 26", $500. 386-7671 after 4.

98 TV, STEREO, RADIO SALES and SERVICE

RENT
Color or B-W TV
from MAIS today
385-2435

PHILIPS
ELECTRON
383-5432
100 W. Burnside
Professional Service on Philips Modular colour and all Black and White TV's.

BUTLER BROTHERS
TV Rentals
1720 DOUGLAS STREET
385-3832

Rent or Own
FROM
CITY CENTRE TV
OPEN 10 A.M. — 10 P.M.
6 DAYS A WEEK
3970 Shelbourne 477-6971
Next to K Mart in the Mall

REALISTIC PRO-9 VHF SCANning and tunable receiver, 8 channels, base or mobile. $140. 383-8405.

BOSE 301 SPEAKERS, SANSUI turntable, Noresco speaker, all as new, 652-5733.

25" BLACK AND WHITE CABInet TV., excellent condition, $100. 384-5594.

ADMIRAL QUADRASONIC stereo with 8-track tape, 4 speakers. Call after 6 p.m., 382-6904.

FLEETWOOD 12" PORTABLE excellent condition. $50. Phone 652-1635.

SONY STEREO TAPE RECORDer TC200, excellent condition. Just serviced, extras. $115. 384-0306.

1 PAIR LLOYDS AIR SUSPENsion speakers. Also, 1 pair Sony DR-11 headphones. 595-8992.

DUAL 1218 TURNTABLE, AMX speakers, Harmon-Kardon amp receiver. $500 or offers. 385-8101.

1 TAPE RECORDER, ROBERTS reel to reel, X sealed heads. A-1 condition. 478-7973.

WILL TRADE YOUR $700 FOR my $1,200 stereo component system. 382-9387.

TV, BLACK AND WHITE, 19" screen, like new. Portable child's record player. 592-7748.

26" RCA COLOR T.V., EXcellent condition, $350. 384-3573.

19" PHILCO COLOR T.V., EXcellent condition, $300. 384-3573.

STEREO FOR SALE, INQUIRIES welcome. Phone 385-0829.

99 GROCERIES, MEATS AND PRODUCE

SAVE ON MEAT
Try our Autumn Pack. 50 lbs. of waste free meat for less than $1 a pound.
12 lb. Cross Rib Roast
8 lb. Chuck Steaks
9 lb. Minced Beef
3 lb. Chops
10 lb. Frying Chicken
3 lb. Stew
5 lbs. Pork Sausage
Sides of Choice grade A Baby Beef, guaranteed aged and tender 99c lb.
ALBERTA MEAT DISTR.
1811 Cook St. 383-3012 or 383-8552

WHELDON MEATS
WHOLESALE
GRADE A, 1 and 2

Sides	$1.05
Hinds	$1.25
Fronts	.79
Side Pork	$1.19

100 per cent guaranteed
Custom cutting 18c lb.
Game Processing 18c lb.
Includes cutting, wrapping and freezing
Free Delivery 478-1281

SAVE MONEY AT HARVEY'S

Smoked pork hocks	79c lb.
Smoked spare ribs	$1.39 lb.
Baloney by the piece	59c lb.

FREEZER BEEF SPECIALISTS

Baby beef sides	$1.07 lb.
Red Brand sides cut, wrapped, guaranteed tender	$1.17 lb.

2709 QUADRA STREET 383-2031

FREEZER BEEF
Grain fed, government inspected, satisfaction assured. Front quarters 59c a pound. Hind quarters 89c a pound, sides 69c a pound. Cutting and wrapping and sharp freezing 12c extra per pound. 386-0795.

WILLIAMS QUALITY MEATS
Grain-Fed Grade "A-1"
Freezer Beef
Sides $1.15 lb. Hinds $1.43 lb.
Fronts .89 lb.
Full Baron of Beef $1.29 lb.
100 per cent guaranteed quality
795 Fort Street 384-0525-26

OKANAGAN FRUIT. VERY DELIcious MacKintosh and Field Tomatoes. 29 lbs. and over, 18c per pound. Friday and Saturday at the Community Hall, Sooke Rd. in Colwood.

FRESH FROZEN WHOLE ALbacore Tuna, 59c lb. For baking or canning, 8-15 lb. fish. MV 'Westerly Wind. Fisherman's Wharf near Rest Haven Hospital, Sidney. 656-1829 9 a.m.-5 p.m.

APPLES
Freshly picked Mac's Sunhill Orchard. 5963 Old West Saanich Rd. 652-2889.

CORN
Silver Rill Farm, No. 1 Freezing and eating corn is now ready 7179 Central Saanich Rd. 652-3509 or 652-2019.

APPLES
The new crop has started, open daily. Saanich Orchard off Stelly's X Rd., 652-2009.

PICK YOU ROWN PEARS. 10C lb. 652-1620. Recorded orders. Bring containers. No Sunday business.

WEALTHY APPLES
Best cooking and eating. 20c lb. 682 Central Saanich Rd. 652-2148.

SPARTON APPLES, YOU PICK. 15c a lb. Bring containers. Sat. and Sun. 7680 East Saanich Rd.

OKANAGAN PRUNE PLUMS, pears, apples. Just picked, delivered. 477-8201.

WHELDONS MEATS WHOLE sale, game processing, 18c lb. 478-1281.

TOMATOES 35C A POUND, 20 pounds or more 30c. 6432 Pat Bay Highway.

GREEN TOMATOES, 10C POUND, vegetable marrow, 25c each. 479-6388.

ULTRA MODERN ROUND GLASS table and four chairs, $350. 598-7655.

FREEZING OR CANNING TOMAtoes, 20 lbn., $3. 4253 Grange Rd. off Carey Rd. Bring containers.

MCINTOSH WINDFALL APPLES. Le Coteau Farm, 304 Walton Place off Oldfield Rd.

FOR SALE, NO. 1 TOMATOES. 20c lb. while they last. Bring containers. 6506 Oldfield Rd.

APPLES: MCINTOSH, 20C PER pound, 1841 Haldon Rd., Saanichton, 652-3259.

MCINTOSH READY
6286 Oldfield Orchard, 652-1010.

CARROTS, FRESHLY DUG TO order, 479-7693.

FRESH APPLE JUICE AT BEZzola's. 742-5393 $1.80-gal.

COUNTRY APPLES. COOKING, eating, juice. 5c-15c lb. 478-0252.

100 MISCELLANEOUS FOR SALE

HOUSEHOLD FURNISHINGS, dinette suite, chesterfield suite, bedroom suite, lamps, rugs etc. Phone 384-6392 after 5.

GOLF CLUBS, BAG AND CART, $80. Farfica electric chord organ, $80., 479-6821.

OFF-WHITE FUR FABRIC COAT, assorted dresses, good quality size 12. 592-4744.

100 MISCELLANEOUS FOR SALE

BUY-RITE CLEARANCE
CONTINUES

LIMITED QUANTITY. 100 per cent Nylon 9x12 decorator carpets. Reg. $119.95 SALE $69.95

UPHOLSTERED SWIVEL ROCKERS in various colors $69.88

UNFINISHED READY-TO-PAINT FURNITURE

Night Table	$14.98
4 Dr. Chest	$29.98
5 Dr. Chest	$41.98
6 Dr. Dresser	$49.98
9 Dr. Dresser	$52.88
Single Pedestal Desk	$33.98
Dble. Pedestal Desk	$49.98
Bookcase	$33.98

COLONIAL STYLE MAPLE FINISH ROCKER $49.88

RECLINER CHAIRS, various colors and fabrics from $149.88

SET OF THREE SPANISH OCCASIONAL TABLES $99.88

5 PIECE COLONIAL DINETTE SUITE, finished in rich Maple $188.00

WAREHOUSE HOURS
9 A.M-5:30 P.M. DAILY
Friday 9 A.M.-9 P.M.
CLOSED MONDAYS

BUY-RITE
Furniture Warehouse
704 VIEW
(BASEMENT)
385-4744

LIGHT-WAY INC.
695 ALPHA
384-9359
Another Shipment Has Just Arrived
This Time
TIFFANYS!
LARGE SELECTION
Authentic Quality
WHOLESALE PRICES TO CONTRACTORS

NEW AND USED
2-pc. chesterfield suites $159.00 to $475.00, sofa and love seat $499.00, hide-a-beds $119.00 to $249.00, drop-back lounge $69.00, wooden rocking chairs $59.50 to $119.00, swivel rockers $149.00 and $159.00, recliners $119.00, Duncan Phyfe drop-leaf table and 6 chairs $379.00, round rock maple table and 4 chairs $439.00, china cabinets $119.00 to $299.00, tea wagon $189.00, bunk beds $139.00 and $229.00, single beds $139.00 and $159.00, chests of drawers $29.50 to $99.00, dressers $69.00 to $195.00, wardrobe $95.00, cedar chest $95.00. Queen-size bedroom suite complete $658.00, electric brooms $17.50 to $29.50, Hoover washer spin-dry $89.00, fire screens $27.50 to $48.95, fire grates $7.95. Use your Chargex or Master Charge.
PANDORA FURNITURE LTD.
New and Used Furniture
1030 Pandora Ave. 383-6319

RENTALS
TYPEWRITERS AND CALCULATORS
3 PLANS
Rentals, rent to own and outright purchase, prices as low as $9 month. Pacific Business Equipment, 1006 Hillside, 388-5711.

RARE
Full size 12' x 6' billiard table plus accessories. 2" slate top. Heavy carved legs. Leather bound pockets. Includes lighting. Exceptional condition, collectors item. Offers over $2,500. 479-7008.

CHAIN SAWS
SALES — SERVICE — PARTS
For Most Makes
HOMELITE CHAIN SAWS — Most models in stock from $139.95
VIC LAWNMOWER HOSPITAL
834 Jornson 386-8338

Robinson's
Good selection of 2 piece pool cues and cases.
1307 Broad St. 385-3429

UNIVERSAL TRADING CENTRE 584 Johnson. Upstairs Warehouse bargains. Tools, furniture, antiques, curios, glassware, pictures, stereos, cameras, and jewellery. 383-9512.
We Buy, Sell and Trade

HASTINGS
REBUILT NEW AND USED VACUUM CLEANERS
382-6811 2100 Douglas

HAVE YOUR OWN TELEPHONE answering service, 1 interconnect machine, that will hookup to your telephone and take all your messages while you're out. Private sale. 382-0053 or 384-9365.

"RECORD PLAYER COVERS" custom made to your specifications from plexiglass in exciting colors at Industrial Plastics Ltd., 2105 Douglas St., 386-1477. Open Mon. thru Sat.

STORE FIXTURES HARDWARE to set up and include chrome hanging rods and perimeter valance. Phone Mr. Nash Fashions, 595-2225.

FREE STANDING FIREPLACE, brass firescreen, 31" high by 36" wide, black firescreen (31" by 36"), wall shelving. Red Victorian style lamps. 595-1777.

DRYER, $125 ONE-YEAR gaurantee, Speed Queen washer, one-year guarantee $185, Speed Queen washer, 6 months guarantee, $140, 478-5449.

Aluminum Gutters
5" CONTINUOUS in baked enamel Screens, windows, awnings, doors. B.C. ALUMINUM 479-3232

18' IN DIAMETER BY 4' DEEP pool complete with filter and accessories, $260 or offers. 477-4088.

MOFFAT (GSW) WASHER AND dryer, one month old, 5 year warranty, immaculate, $575. 478-0069 or 382-3101.

ONE YEAR HEALTH SPA MEMbership. Bargain. Phone between 9-10 p.m. 386-7612.

45 GAL. OAK BARRELS, $25 misc. reconditioned steel barrels for gas, etc.. Also plastic 5-gal. pails, 383-1328.

MAYTAG DEPENDABLE WASHers, dryers and dishwashers at Butler Brothers, 1720 Douglas, 383-6911.

SMALL SEEFIRE FIREPLACES, very efficient, attractive, versatile. Freestanding or fits into existing fireplaces. $249. 477-6164.

HOUSEHOLD FURNITURE AND appliances for sale, 383-8369.

GE WASHER AND DRYER, $275. 592-9103 or 383-8825.

SPACE HEATER, DRUM AND stand. 656-1986.

UPRIGHT HOOVER; COMPLETE hockey outfit, size 8. 477-9797.

OIL STOVE, 60 GAL OIL TANK and stand. 383-1223.

2 TWIN MATTRESSES, (1 ORthopedic). Phone 592-3948.

100 MISCELLANEOUS FOR SALE

Mais
385-2435

USED

Recliner chair in oxblood vinyl $49.95

Upholstered occasional chair $19.95

Wringer washer $29.95

3-room group (repossessed) living room, bedroom, dinette including lamps, coffee and step tables, as new value, $799.95, only $449.95 Terms available.

1 only RCA 25" colour console, reconditioned $299.95

1821 COOK

AUCTION GALLERY
We buy, sell or consign. Appraisals for all purposes. ESTATE SALES and LIQUIDATION SALES Immediate pick up of your goods. All items sold same week of pick up. NO WAITING! We have our own Trucks and two locations to serve you.
VICTORIA
966 YATES ST. 386-8448
LANGFORD
3100 JACKLIN RD. 478-9551

THE TRADERS
THE TRADERS
"It's a Buyers' Market"
Open Nightly till 9
Saturdays till 6
715 Finlayson
Phone 388-6264

HOME FUN GAMES
Fussball (Soccer), Bumper Pool, polker, air hockey, bowling, shuffleboad and pool tables. Personal 2 and 4 piece pool cues. Supplies and repairs.

PLAY-MOR
RECREATIONS LTD
560 A ALPHA ST. 384-3332

MICROWAVE OVEN
Demonstrations
HARKNETT FUEL
2333 Government
384-9381

Mel's BARGAINS
FOR GOOD USED FURNITURE AND APPLIANCES.
3460 QUADRA 386-3152

EATON'S WAREHOUSE STORE
749 View St.
STUDENT TYPEWRITER RENTALS
INTERCONNECT
384-0145 939 Johnson

MAYTAG
See C. Tayler Home Appliance Ltd., 707 Johnson, 383-3281.

ONE 20 GALLON, GAS FIRED water heater, complete with fittings, $35, One 1500 watt yard light (needs bulb) $50. One panel box, 100 amp with breakers, $25. Main switch, 100 amp, $240 volt, $25. 388-4464. Ask for Dave.

COUCH AND CHAIR, 3 WIGS, pocket books, comics, records, puzzles, end table, skates, boys 2 and 13, girls 5 and small. Movie outfit, range $90. Easy-bake oven. 479-4704.

5-PC. PATIO SET, $32.50. BROWN and Red Cogswell Rocker, $49.50. Walnut corner table, $24.50. Mel's Bargains, 3640 Quadra, 384-3152, closed Mondays.

24" VIKING RANGE, $139.50. 3-piece green curved sectional, $89.50. 4-drawer chest of drawers, $29.50. Mel's Bargains, 3640 Quadra, 384-3152, closed Mondays.

KITCHEN TABLE AND 4 chairs, $30; Electra amplifier, BSR changer, 2 speakers, $30; baby crib, like new, $50; antique 6-piece maple bedroom suite, $800. 656-6367 after 4 p.m.

GARAGE SALE—VARIOUS SMALL items, ten rolls of insulation, some antiques, four leather seat chairs, 938 Fullerton St. Saturday, Sept. 27.

HOOVER WASHER-SPIN DRYER, $100; walnut arborite table and four chairs, 36x46 plus leaves, $55. 384-0111 evenings.

LEAVING FOR TROPICS, MUST sell, 1 exquisite cream colored lynx coat. Size 12-14. Phone for appointment to view. 595-0586.

GIANT GARAGE SALE TO AID disabled. (Arbutus Workshop), 4552

TODAY'S CROSSWORD PUZZLE

ACROSS
1 Levantine ketch
5 Exhibitions
10 B.P.O.E. members
14 Come open
15 Daughter's spouse
16 Make dirty
17 Great jazz pianist: 2 words
19 Animal shelter
20 Airport building
21 Engaged in argument
23 Continue to live
26 Plumbing item
27 Timothy Eaton or J. C. Penney
30 Chooses
34 Golden Calf
35 Of Norway
37 Gold: Sp.
38 Grant permission
39 Slow stately dances
41 --- Abner
42 Uncle: Scot.
43 Steep rugged rocks
44 Vestment
45 Impairment
47 Soup stock sources: 2 words
50 English river
51 Uttered under oath
52 Life process necessity
56 Havoc,
60 Incline
61 Loan security
64 Improved position
65 Serve
66 Brows
67 Be clothed in
68 Heat generating devices
69 Recording medium

DOWN
1 Of that kind
2 Celebes ox
3 Goddess of spring: Var.
4 Curdle
5 Small filament
6 Set of memorabilia
7 They: French
8 Forcible police invasion
9 Most sugary
10 Slip away
11 Rob
12 Ship's light sail
13 Snow vehicle
18 Public conveyance
22 Large bundles
24 Cathartic drug
25 Long shallow receptacles
27 Angered
28 Medical swelling
29 Venerated emblem
31 Punctuation mark
32 Rubbish: Informal
33 Shoe parts
36 Sawmill machine
39 Fibber ----- and Molly
40 Promoting peace
44 Change into another form
46 Deer's horn
48 Doctrine of conduct
49 Spoiled child
52 Interjection of relief
53 Carnival device
54 Feminine name
55 Bossa ----: Latin-Amer. music
57 Diva's solo
58 Large umbrella
59 If not
62 Escape: Slang
63 Golf hole rim

Yesterday's Puzzle Solved:

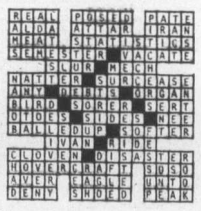

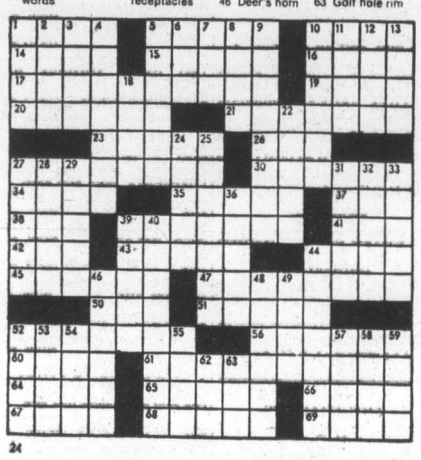

100 MISCELLANEOUS FOR SALE

HOUSE SOLD—MOVING 512 Macaulay St. 385-0296. Power mower $60; lawn chairs, etc. Dishes, ornaments, and books 10c each; stainless steel pots, tables $15; buffet $25; fur coat $75; jacket $50; 10 h.p. Evinrude, no tank, $25; car wheels and tires $5 each. Many more items.

RUGS LOOK "NEW" IT'S SO easy with RUG-MATE stain removing rug shampoo. Rent electric shampooers for $2.00. 8 hours, plus materials. Also Hero Airless spray units, sales and rentals. Clark and Pattison,760 Bay St. See our ad under Painters for other supplies.

¾ BED BOX SPRING, mattress, dresser, night table, bed chesterfield, roll-a-way cot, wringer washer, hostess rocker, typewriter, stereo, / gallons exterior paint. TV stand, miscellaneous items. Sat. and Sun., 9 a.m. - 4 p.m., 384-4068.

FEW BOXES OF ART WELDING rods, 9½ horsepower Johnson, arc welding machine, unused light bulbs, axe, few gallons of turpentine, 13" snow tires, and many other odds and ends. Ask for Jim at 382-3649.

BACK TO SCHOOL SALE special unbelievable prices on new typewriters, calculators, furniture. Students presenting a 74-75 or 75-76 students card will receive and extra $5 discount. Pacific Business Equipment 1006 Hillside, 388-5711.

BASEMENT SALE: CHESTERfield, wooden table and chairs, step table, four-horse outboard, women's bicycle, toys, and assorted household items. Sept. 27 and 28, 10 a.m.-4 p.m. 479-7853. 4278 Eastridge Crescent.

GRANNY'S GARAGE SALE, stove, fridges, washers, good working order. Bed, dresser, oak side board, mirror. Leaded doors, coffee tables, clocks, lamps, rugs, bird cage, plus much more, 2411 Cedar Hill.

12'X10' HARD TWIST CARPET. Modern 8 cushion Herculon couch and chair. Brand new double and ¾ beds. GE electric range. 16.1 cubic foot McClary fridge, 8 months. Brand new modern coffee and end tables, 478-8779.

30" ELECTRIC RANGE, WITH 13 cu. ft. refrigerator, both in good working order, $175 for pair. Table and 4 chairs with matching buffet, excellent condition. $125, 656-4669.

ONE ONLY ½-HORSEPOWER Monarch sewer lift pump, complete with liquid level control and electrodes, used one year, $150; 6 only 5 cu. ft. bales peat moss, $5 a bale. Phone 656-3730.

GARAGE SALE
Saturday 10-3, bed chesterfield, sectional sofa, chest of drawers, stove, old carpenter's planes, single bed, sports equipment, etc., etc., etc. 928 Selkirk.

YARD SALE — TV, CANNING machine, sinks, oil stove, bow, skates, 10 speed, etc. Friday, Saturday, 1-6, all day thereafter. 479-4433. 4021 Zinnia Rd.

25" COLOR TV, SILVERTONE, $350. Drapes, lined, adjustable to 20'x84", $50. Set of 20 Golden encyclopaedias, $15. 4-slice toaster, $5. 658-6126.

BASEMENT SALE, COLOR channel master antennae, book shelves, marble dining room table, vacuum cleaner, and tables, odds and ends, 478-1570, 477 Webb Pl.

BASEMENT SALE — CRAFT MAterials fur, chenille, feathers, sequins, styrofoam balls and eggs, beads, several other items. 382-0474.

ALUMINUM EXTENSION LADder, 3 antique stained glass windows, matched. Philips tape recorder, reel type. Exercise bike, $15. 69 Moss St., after 6 p.m.

BEAUTY SALON EQUIPMENT, stock and picutres. Quadra Beauty Salon retiring. 383-4915 or 385-0612 after 4.

BASEMENT SALE—MISC. household items, dressers, Hobart portable dishwasher, bedroom suite. 384-1724. 876 Admirals Rd.

RUMMAGE SALE — SATURDAY, September 27th, 9:30 til 11:30 a.m. Knox Presbyterian Church, 2964 Richmond.

LAWN SALE, CANNING JARS, miscellaneous items. Saturday, 10-4. 5273 Cordova Bay Rd.

WORKABLE FRIDGE AND stove and lawnmower. Offers. 383-8740.

YARD SALE, SEPT. 27, 9 A.M. to 6 p.m. only. 2861 Quadra St. Toys, lamps, dishes, etc.

GARAGE SALE, SATURDAY-Sunday, all day, everything must go. 1014 Clare St.

DINE-OUT-TONIGHT and save with Victoria Diners Tickets. 592-7680. 382-1510.

CUSTOM-BUILT SHEDS, WORKshops and greenhouse very reasonable prices. 385-3796 after 6 p.m.

MCCLARY EASY WRINGER washing machine in working condition, $35. Call 478-4074 after 6 p.m.

BRIGGS AND STRATTON SELFreel mower, good condition, $70. 479-2946 after 5:30 p.m.

1975 ENCYCLOPEDIA BRITANnica complete set. After 5 call 383-6752.

OUTDOOR INCINERATOR BARrels, ready to use, free delivery. $4.95, 383-1328.

QUEEN SIZE BOX AND mattress, near new, damaged in shipment. $250. 592-9295.

WRINGER WASHER WITH timer and pump, $20. 385-0894.

GIRL'S CLOTHING SIZE 10-12, 4 coats, sweaters, etc. 385-1234.

100 MISCELLANEOUS FOR SALE

GARAGE SALE, SATURDAY. Sunday 10-4, 2838 Shakespeare. Oak table, folding bikes, dresser, Minolta camera, black and white TV, bathroom sink, wringer washer, child's clothing size 8-10, clothes rack, scout shirts, floor polisher, camp stove, 4 Queen Anne chairs, VW tires, many other items.

PRIVATE SALE, BLACK AND white mantle TV and portable TV — complete stereo component set — small 8-track player with speakers — standard size box spring bed complete — reasonable condition, ready for use. 382-6630 after 6 p.m.

TEAK DINING ROOM SUITE, table, 6 chairs, buffet and hutch, $600. Walnut bench, $75. Teak sewing table, $75. Inlaid lamp table, $55. Bed, $15. Wringer washer, $35. Dryer, $55; and miscellaneous items. 386-1207.

BRITISH INDIA RUGS, NEW condition, one mushroom color, 9 x 12; one Peacock blue, 7 x 9. Both with floral corners. Call 478-2640 or 478-2728.

NEW GOURMET BROILER oven, $75. Brown Hide-a-bed, Springfield mattress, good condition, $150 or best offer. Phone 477-8429.

GARAGE SALE, MISCELLANeous items, ornaments, wringer washer, portable record player, sink, exercise bike, fridge. 652-1658.

NEW SNOW TIRES, WHITE walls L78-15, half price. New Sanyo tape recorder, Sunbeam vacuum, roof racks, jolly jumper, car seat, commode toilet. 388-5934.

GERMAN COLLECTION, medals, badges, guns, flags, ensigns and helmets. 385-4848 after 4 p.m.

ONE GOOD WORKING DRYER, $35, child's car seat, $10, braided 6x9 green rug, $23. 382-6234.

OUTDOOR INCINERATOR BARrels, ready to use, free delivery, $4.95, 383-1328.

FRIDGE, $20; WRINGER WASHer, $25; sun lamp, ski racks. 383-5110, Keith.

GARAGE SALE
Saturday, 9:30-1:30. 3087 Oakdowne Road.

PORTABLE SINGER SEWING machine, excellent condition straight sew, $60. 477-1174.

OIL RANGE, HEATER, TANK and stand. Bathroom basin. 479-2238.

BRITISH AUBUSSON INDIA rug, 12x9, excellent condition, $250. 592-6677.

COMPLETE BROWNIE OUTFIT, size 10 $13. Ladies Mouton fur coat, size 10 $50. 385-4592.

MINI GARAGE SALE — SATURday and Sunday 1 'til 5 p.m., 1790 Feltham Road, 477-0877.

DOUBLE STAINLESS STEEL sink, new, never used. $30., 478-4033.

FOUR 78 X 15 FIRESTONE Tires. Brand new, never used. Offers. 386-6228 or 479-1343.

THERMO-FAX COPYING MAchine "Secretary" model. $300. 477-4439.

TOP QUALITY PASTEL MINK Cape stole. Excellent condition. Phone for appointment. 598-7849.

A 5-PIECE DINETTE SUITE with swivel chairs, gold and black in excellent condition. 383-5294.

ALUMINUM DOOR $25, OLD OAK captains chair, $15, end table $5, 384-0049.

TABLE AND 4 CHAIRS, FURnace, Washer Spin Dryer and high chair, 595-4424.

DIRECT IMPORT PRICES 1 BY 1 ceramic tile with gold. 386-2812.

HOUSEHOLD FURNITURE FOR sale. Excellent condition. 598-2156.

SHIMPO POTTERS WHEEL. Call Jay at 598-8662.

5 STAINED GLASS WINDOWS from $60 to $100. each. 477-4439.

1971 HUMMEL PLATE, FIRST edition, 592-2689.

OLD FASHIONED BATH TUB ON legs. 598-1420.

USED SPEED QUEEN DRYER, $50. 384-1862.

GE WASHER AND DRYER. Good working condition. 598-3046.

RUMPUS ROOM BAR FOR SALE. 652-3673.

SPODE DINNER SET, 10-PLACE setting, $250, 598-6487 after 6.

8' SHOWCASE. SEE IT AT THE Golden Hand. 536 Yates.

STORM DOOR. 598-2072.

ANNEX WOOD AND GARBAGE burner, $80. Phone 479-6526.

LADIES PHILLIPS BICYCLE, $15, Volkswagon van seat, $10. 652-1635.

2 HORSEPOWER ELECTRIC AIR compressor, $300. 478-9479.

BAYCREST 15 CUBIC FOOT deep freeeze, brand new, 384-4667.

STROLLER, IN GOOD CONDItion, 598-4362.

PROPANE TANK 100 LBS, FULL $50, 382-1262.

APARTMENT SIZE WASHER Spin dryer. 595-8992.

103 MISCELLANEOUS WANTED

WANTED — DOLLS; TOP Prices; Bisque, composition, anything! Private collector. 383-0350.

WANTED — ROTOTILLER IN good condition, phone 383-9734.

103 MISCELLANEOUS WANTED

KILSHAW'S
1115 Fort St.
AUCTIONS
Friday at 7:00
APPRAISALS
for
Insurance and Sale PURPOSES
384-6441

LUNDS
Auctioneers Ltd.
We BUY For Cash
APPRAISALS
926 Fort St. 386-3308

THE SALVATION ARMY Needs your re-usable clothing, furniture and household goods. "Help us to help others." Family Thrift Stores. Victoria, Sidney and Langford. For pickup — 386-3295.

BRENTWOOD
BARGAIN BARN
BETTER QUALITY USED FURNITURE AND APPLIANCES
Before you buy or sell
Compare our Prices
7115 West Saan. Rd. 652-1711

WANTED TO BUY: OLD TOY trains, 3 rail, electric or wind-up, passenger or freight. Made by Hornby, Marx, Maerklin, Lionel, American Flyer. The older the better. Telephone daytime 382-1512. If writing to "Dohan," 1035 Pandora, Victoria, B.C.

HARVEST GOLD FRIDGE, older well sprung sofa and chair, 54" box spring and mattress, black and white portable TV, firescreen, old oak table, any older style or antique furniture reasonably priced. 479-2164 or 652-2392.

PRIVATE COLLECTOR WANTS old model airplane engines. Any condition. Write in care of P.O. Box 309, Port Alberni, B.C., or phone 723-6832.

WE BUY FURNITURE, HOUSEhold goods, pictures, tools, etc. Best cash prices. 386-0462 anytime.

WANTED TO BUY OR RENT, shop manual for '52 Chevrolet sedan. Model No. 1269. P.O. Box 284, Sooke.

WANTED: TOOLS FOR JEwellery and metal working, folk guitar, desk, small work bench. Reasonable. 592-7131.

WANTED — 14-INCH BANDSAW, thickness planer, 9-inch table saw. call 537-2604 or write Box 681, Ganges.

FRENCH DOOR WANTED TO fit 6'x3' approximately, 592-6523 after 5 p.m.

WANTED — APARTMENT SIZE fridge and stove. Must be in good condition. 386-8003.

WE BUY AND SELL ANYTHING of value, Universal Trading Centre, 584 Johnson, 383-9512.

PERIOD STYLE CHESTERfield, china cabinet, furniture, extra. 595-7567.

WANTED—TRAILER HITCH FOR 1969-1971 Volks Station wagon. 592-6271.

NEEDED WOOD STOVE FOR living room. Not too rich couple. 478-8718.

WANTED—110 V RANGETTE IN good condition. 479-5100.

SELL OLD BOOKS TO THE Haunted Bookshop, 382-1427.

FRIDGES AND FREEZERS bought. 598-7422. All-Temp.

9" OR 10" TABLE SAW, MUST be in good condition. Cash. 479-3867.

CHILD'S LARGE SPRING horse. 383-3690.

PLAYER PIANO AND ROLLS. 477-8907.

WANTED: SCRAP STEEL. 478-4963.

TOP PRICES FOR ROYAL DOULton figurines. 595-7567.

WANTED; BRAUN BLENDER IN excellent condition. 388-6013.

USED KITCHEN CABINET WITH sink 4 - 7' long. 383-2165 after 5.

109 MISCELLANOUS TO RENT

SAWYER SEWING CENTRE
RENT TO OWN — Domestic and Industrial sewing machines
850 FORT 386-6228
CLOSED MONDAYS

FORK LIFT ON NEUMATIC tires, 383-1328.

115 SWAPS

WILL SWAP 70 SIDE WINDER with 125 horse power Merc fully equipped ski boat does 65 miles per hour for Harley Davidson Sportster, 592-0782, mornings.

FULLY EQUIPPED ¾ TON camper, $3,000 value, consider older car or boat in part trade. 384-5765.

BOAT 17' CLINKER 50 HORSE Merc. trailer $1,600 value. Sell or swap for pickup of equal value. 383-1047.

116 COINS AND STAMPS

SILVER COINS
Empress Coins, Commerce Mall, 1175 Douglas Street, 386-1524.

117 ANTIQUES

INTRICATELY CARVED ROUND table three elephant heads with ivory tusk for legs approximately 125 years old 25" round and 25" high, 45 pounds, $1800 collectors item. 386-0704.

ANTIQUE STRIPPING
We remove paint and varnish from antique furniture. Aladdin Furniture Strippers, 356 Bay St. 383-2533.

HIGHEST PRICES PAID FOR quality antique furniture, clocks, rugs, etc. David Robinson, 384-6425.

TOP CASH FOR JEWELRY, ANtiques, pictures, curios, etc. Bygones Antiques, 809 Fort. 383-5811.

ANTIQUE OAK, 3 DOOR ICEBOX, $300. Antique oak lounge. $300 firm. 385-0253.

WANTED—CANADIAN, AMERIcan or European paintings, Bygones. 809 Fort, 383-5811.

ANTIQUES EXPERTLY REpaired call 478-2529.

JAPANESE HAND PAINTED tea set old porcelain. 382-6557.

120 GARDEN SUPPLIES

Fertilizer

AGED HORSE MANURE, $1 A bag, minimum five delivered. 479-9016.

STRAIGHT OLD COW MANURE, no sawdust, 7 yards, $47; bag, $1.75. 595-0773.

PENDRAY FARMS COW MAnure, 6 yards $35. 477-1519.

BARN HORSE MANURE, $3 A yard. 478-1227.

Plowing, Rotovating and Cultivating

DON'S TRACTOR SERVICE
477-3913
We rotovate, plow, cut grass and brush also, loading and hauling.

Topsoil, Rocks and Fill

SCREENED TOPSOIL WITH MAnure and sand added. $11 per yard delivered, minimum 6 yards. Garden sand $5 per yard. Road gravel. E. Nixon Ltd. Phone 385-4431 or 385-5642.

FREE FREE FREE
Hemlock sawdust, 2 units or more, we load, haul yourself. Phone Sooke Forest Products, Sooke, B.C. 642-5221.

NO. 1 SCREENED TOP SOIL, with sand and manure, 14 yards $115; 7 yards, $60. Self pickup load, $15. Also bags soil. 478-3322.

FREE BLASTED ROCK, 10,000 cubic yards. Hauling charges only OK Trucking Co. Ltd. Dispatcher, 382-6136.

120 GARDEN SUPPLIES

Topsoil, Rocks and Fill

NEED A SMALL AMOUNT OF soil? Serve yourself only. Black, shredded and clean. Central location. 383-1532.

TOPSOIL, FREE OF STONE AND debris, also excellent fill. Phone 384-6943 after 5 p.m.

FREE FILL, DELIVERY charge only, reasonable rates. 478-2449 or 478-6263.

SAND AND GRAVEL SUPPLIES. Phone 478-1000, Don Mullett Trucking.

TOP SOIL, 14 YD. LOAD, $7 YD. 656-8176 after 5 p.m.

GOOD TOP SOIL DELIVERED or U-Haul pick up loads. 383-2587.

FREE RUBBLE FILL WANTED for low lot in Langford. 383-4444.

RICH SCREEN BLACK LOAM, 7 yards, $57; bag, $2.00. 595-1977.

Seeds, Bulbs, Plants Trees, Shrubs

EVERGREEN SHRUBS, GALLON containers, $1.50; Heathers, $1.00; Larger size shrubs available, Evergreen Shrubbery, 3825 Quadra.

WILLOW DALE FARM
Rhodos, Heathers, evergreens, etc. Over 100,000 plants prices still reasonable. 6447 West Saanich, 652-2863.

125 PETS and SUPPLIES

GREAT DANE PUPPY, BIG fawn male, 8 weeks. Registered, inoculated. $225. or co-ownership. Also Brindle female, 10 months, cropped, registered, inoculated. Fantastic temperament. Both are stud-fee puppies. 652-5825 after 6 p.m. or weekends.

FREE TO GOOD HOME BLACK 6 year old spayed female dog. Water spaniel and part lab. Farm dog, and loves children. We are moving to city and cannot take her. Phone 652-3053.

HARLEQUIN GREAT DANE FEmale, offers, 1 black male, both 7 months, 1 fawn female, 10 weeks, all with shots, registration and vet examination. Phone 656-3546.

COMPLETELY HOUSETRAINED, toy Japanese Spaniel puppies, two Pekingese, Pomeranians and Bostons occasionally. Cobble Hill, 743-2701.

FOR ALL INTERESTED DOG fanciers, Ken Rickman's Park will be open from 2-4 p.m. Sunday, Sept. 28, 555 Downey Rd., Deep Cove. Adults only.

MUST SELL REGISTERED ST. Barnard Pups, Smooth rust and white coat, excellent disposition any reasonable offer? 478-0757.

CHIHUAHUA (LC) LITTLE FELlow wants to be an "only child" if you have love to match, call 478-5039.

GREAT DANES, 8 WEEKS, $175 and up. Registered, shots. Excellent quality. Nanaimo 112—754-7342.

GOOD HOME WANTED FOR male pet bull terrier, registered, gentle. Male preferred. No other dogs or kennel. 384-7370.

SIAMESE KITTENS FOR SALE, blue and Seal absolutely charming and very friendly. Call 479-4327 after 6.

INTELLIGENT 6-MONTH-OLD labrador pup will be free to kind home in country, preferably. 478-9750.

PUREBRED GERMAN SHEPperd pups. Registered. Available late November. 384-9681.

SHELTIE REGISTERED MALE, stable, 2 years, needs adult home. 477-0779.

4 HALF SIAMESE KITTENS. Free to good home. Call after 5. 382-2587 or 479-6205.

CUTE AND CUDDLY KITTENS. Free to loving home. Dog and house trained. 478-2978.

TO GOOD HOME, VERY CLEAN black and white neutered female cat. 383-3892, after 5:30.

MALE CAIRN TERRIER PUPpies, excellent blood lines, 112-743-9749.

YOUNG AMAZON PARROT AND large cage, $400. 382-6864 after 5 p.m. or Weekends.

LC MALE CHIHUAHUA, 3 MALE Minpins and 2 female Minpins. 479-4002.

LONG HAIRED MINIATURE Dachshund puppies. Top blood lines. Show quality. 478-7393.

WANTED A HOME FOR BLACK and white male tabby cat, had shots, phone 477-3579.

SPRINGER SPANIEL PUPS FOR sale, apply 1139 Finlayson St.

PET SKUNK. 478-8254.

CHEEKY MALE TOY POODLE, had shots. $45. 479-2068.

SIAMESE KITTEN FOR SALE, 386-2776.

PUREBRED BOXER PUPS 592-1600

REGISTERED ST. BERNARD puppies for Sale. Phone 478-9627.

BLACK ALASKAN MALAMUTE pups, 478-2082 between 5 and 7.

PIGEON FOR SALE 479-3583

TWO ADORABLE KITTENS need home 479-3712.

PUPPY FOR SALE, FEMALE, 6 weeks. Phone 595-4167.

ST. BERNARD CROSS PUPS. 8 weeks old. 642-3920.

POODLE SPANIEL CROSS, needs loving home, free. 382-9171.

127 CHICKS, POULTRY, HATCHING EGGS SUPPLIES

ATTENTION: 5,000 SHAVER Starcross leghorn. 19 week old pullets, ready to be sold on October 12. Small order accepted. Call for further information at 383-5054 between 9 a.m. - 5 p.m.

MINIATURE BLACK BREASTED bantam chicks, and Modena pigeons. 656-2984.

128 LIVESTOCK SUPPLIES and EVENTS

IRRIGATION PUMP WITH 160' of 2" alum. pipe, complete with all fittings, $375. 2 brooders, $2 each. Some chick feeders, roll barb wire, $25. Chicken wire, 2" roll, $10. Split cedar posts, 80c. 19 bales alfalfa, $4 each. After 5 p.m. and all day Saturday, 323 Conway Rd.

FOR SALE: QUARTER HORSESaddlebred gelding, chestnut, 9 years old, sound. Trained to drive, excellent on trails, goes western and English, fleshy mover. 642-5179.

VICTORIA SAANICH PONY CLUB 1975-76 season mounted registration in various rings Saturday, September 27, 10 a.m. For more information 656-4428 or 479-5131.

REGISTERED QUARTER horse, four year mare, broke, 14.1 H., buckskin, $550. Gelding without papers, halter broke, $250. 5519 Forest Hill Rd. 479-2826.

2½-YEAR-OLD APPALOOSA filly. Pretty markings, very gentle and affectionate, very reasonable, can deliver. 112-537-2892. Salt Spring.

PALOMINO GELDING, 7 YEARS. 15.3 hands, excellent jumper, English or western. Well schooled. Experienced rider. $390. 595-7319.

REGISTERED QUARTER HORSE Show Mare for sale. Trained Western and English. Excellent disposition. $1850. 652-1835 after 7 p.m.

HORSES TRAINED, BROKE and-or boarded by ex-jockey. English or western. Call 746-6937 for directions.

PUREBRED POLLED HEREford cows and calves. Decreasing herd, good 4H prospects. Phone Duncan, 746-5462.

ENGLISH SADDLE, 17 INCH complete, pad included, $150. 478-2781.

BOX STALL AND PADDOCK, near Prospect Lake. You feed, $25 per month. 479-9050.

GOOD NATURED PONY WITH children, pack included $125 or offers. 652-2881.

GOOD GENTLE PINTO PONY, 12 H.H. good home only $150. 478-1156.

HORSE AND PONIES BOARDED. Grazing land, box stalls, training ring, etc. Sidney area. 656-4297.

3 YEAR OLD REGISTERED half Arabian pony. $225 and good home. 592-2173.

GOATS 2 TOGGENBERG DOES, 1 milker, 1 yearling. 479-2697.

MEXICAN CHAPS, BEAUTIFUL heavy leather, $65. 595-7319.

FIR AND HEMLOCK SAWDUST Immediate delivery. 479-6452 or 384-5414.

128 LIVESTOCK SUPPLIES and EVENTS

FEED POTATOES FOR SALE $25 a ton. 6858 Pat Bay Highway. 652-1562.

2½-YEAR-OLD APPALOOSA, 13.3 hands or better. Phone 652-5716.

WANTED: 200 TO 300 LBS. MILK quota. Plese phone 652-2278.

WANTED: LOCAL HAY, ANY amount, 479-5292.

130 HEAVY EQUIPMENT AND MACHINERY

COMPLETE SERVICING OF Heavy Equipment for engines, refrigeration, hydraulic, pump, etc.
24 Hours Service
Big enough to know how.
Small enough to care.
Connolly Industries
3388 Douglas St.
382-5313 8 a.m.-5 p.m.
386-0662 after 6 p.m.

TANDEM STEEL LOW-BED trailer, tested with electric brakes, has been used for hauling rubber tired loader. Like new. $2,000. 652-2973.

COMPLETE CAR WASH EQUIPment, any reasonable offer accepted. 385-7786, 592-9426 after 4:30 p.m.

D-8 CABLE BLADE BULLDOZER model U2, good running order 592-7680.

ALLIS-CHALMERS 6,000-LB Fork lift on dual 15" wheels, $7900 or offer. 383-1328.

135 FARM IMPLEMENTS

MASEY - FERGUSON FARM lawn and garden tractors. Light construction machinery. Your local dealer.
M and H Tractor and Equip. Ltd. 6429 Pat Bay Hwy. 652-1752

FLAT DECK HAY WAGON, 1 YR. old, seldom used, set up for hayrides with seat and 2-horse hitch, also standard hitch. $600. Phone 743-9466 or 743-9133.

MF 135 with loader, approx. 800 hrs. Some implements suitable for landscaping. $5700 plus implements. 652-2973.

WANTED — 14-INCH BANDSAW, thickness planer, 9-inch table saw. Call 537-2604 or write Box 681, Ganges.

150 CARS FOR SALE

Wille Motors

74 DATSUN pickup, canopy	$3195
73 PINTO Squire wagon, auto	$2795
73 RANCHERO 429 auto ,air	$4595
73 BUICK Century	$3995
73 CHEV Impala S.W.	$3995
72 COMET V-8 auto	$2395
71 JAVELIN SST 2-dr. HT.	$2895
70 MAVERICK 6, auto.	$1795
69 DODGE ½ T., V-8, AT	$2195
67 CAMARO, 377, auto.	$2195
65 VALIANT Signet	$1195

"SPECIALS"

75 DART 2-dr. HT. 6 auto	$4597
75 DART custom 4-dr.	$4892
75 DART 2-dr. HT. 6 auto	$4878

WILLE MOTORS LTD.
Dir. D-7266
3240 Douglas at Cloverdale 382-2313

B. MADSEN
MOTORS LTD.

1974 DODGE Charger	$4495
1973 CHEVELLE Malibu	$3495
1973 RENAULT S.W.	$2495
1973 ASTRE S.W.	$2795
1971 DATSUN 510	$1795
1970 MAZDA Coupe	$1195
1970 MAVERICK Coupe	$1895
1969 SUNBEAM Arrow	$1395
1969 MERCURY Montego	$1995
1968 PONTIAC S.W.	$1250
1967 THUNDERBIRD	$1995

2691 SOOKE RD. 478-5011
D.L. 1668

1971 BUICK ELECTRA LIMITED four door hard top, 455 cu. in., power steering power brakes, power windows, power seats, AM-FM radio, stereo tape-deck new steel belted radials, offers, 385-3262.

1970 CHEVELLE MALIBU, 2 door, 307 cu. in., automatic, AM-FM 8 track stereo, chrome wheels, white lettered tires. One owner, in excellent shape, $3100 cash firm. Call 382-5350 or 386-2940.

1970 SUNBEAM GT, MECHANIcally excellent, and rust free, sturdy body, 8 track, AM-FM radio, radials, 38,000 miles. $1,695. or best offer. 384-5603.

1966 FAIRLANE SQUIRE Wagon, Small V-8, power steering, power brakes, radio. Immaculate conditon. $1195 or best offer. 479-8426.

1971 PINTO 2000 CC AUTOMATIC, radio, beautiful condition. $1795. Will take older small car for trade in. 479-3550.

'74 PONTIAC ASTRE SATION wagon, like new, 8,000 miles, automatic, radio $3,795. Consider offers. 592-1773.

1973 PINTO STATIONWAGON four-speed, built in factory stereo, deluxe interior, 23,000 miles, $2,650. 477-9255.

'72 TOYOTA 2-DR. COUPE, AUtomatic, 27,000 miles. Excellent condition. $1800. Phone days 383-3321, evenings 652-2154.

1973 PINTO SQUIRE STATIONwagon, 25,000 miles, Michelins, hitch, other options, excellent condition, $2,650. 479-9208.

'62 VAUXHALL ENVOY, GOOD condition inside and out. Good motor, tires tested til March '76. $300 or offer. 382-9095.

1974 MAZDA RX4, $5800 NEW, leaving B.C. Asking $3800. 743-5102.

'69 CORTINA GT, NEEDS BODY work, owner leaving town, offers. 382-1473.

1975 GREMLIN, 232, 3-SPEED, excellent condition. Warranty. Tape deck. Offers. 478-0946.

'65 FALCON, 2 DOOR HARDTOP, 289 4-speed, high performance. $1,900. 592-0027. 4-6 p.m.

1973 DATSUN 610 STANDARD, tape deck, radio, offers, phone 386-8097 after 6.

1973 AUDI FOX, EXCELLENT condition, $4500 firm. 652-3606 or 652-2330.

1968 ENVOY EPIC, AUTOMATIC good condition. $600 or best offer. 598-6318 after 5.

1967 FURY 6-CYLINDER, AUTOmatic, radio, excellent conditon. $378 or best offer. 479-1834.

'71 TOYOTA COROLLA, 4-SPEED radio, 35 mpg, excellent condition. $1,550. 477-6349.

1970 AMX 390 HEADERS, 4-BRL, 4-speed, cam, low mileage. 384-9769, after 5 p.m.

67 OLDS TORONADO, FULLY equipped including air conditioning. 592-6075.

1966 DODGE SEDAN, GOOD CONdition $150. 62 Chevy Nova, $50. 652-5781.

1960 AUSTIN CAMBRIDGE, GOOD running order. $250. 3261 Glasgow Ave. 5-8.

1973 CORTINA, 4 DOOR STANdard, new set of studs. $2,100. 479-1528.

1967 FORD FALCON ECONOMY sedan, 6 cylinder, automatic. $995. 658-8494.

'67 T-BIRD 2-DOOR HARD-TOP, all power, tapedeck, radials, $2,850 firm. 477-1605.

1968 OLDS 442, EXCELLENT condition, $1800. 658-8785 after 5 p.m.

1974 JEEP CJ5, 6-CYL., 19,000 miles, in new condition, $5,295. For appointment 748-2232.

66 DODGE CORONET WAGON, 6 automatic, excellent condition. Tested, $950. 382-5402.

1965 FORD COMET 4 DOOR AUtomatic, radio, tested, good condition. Call evenings, 384-5368.

SELLING CHEAP, '69 PLYmouth, Sport Fury, good shape, After 6 p.m. 652-3368.

1972 NOVA, 4-DOOR SEDAN, V-8 automatic, good condition, $1995 or best offer. Phone 479-8426.

'66 CHEV IMPALA, AUTOMATIC, low mileage, immaculate. $1200 or nearest offer. 477-0877.

1971 BUICK ESTATE WAGON, power equipped. $2750. Phone 383-1112.

'60 ZEPHYR, VERY GOOD transportation. Tested. $300 firm. 479-2979.

'72 VEGA STATIONWAGON, AUtomatic, 31,000 miles. Like new. Only $2,100, 479-4109 5 to 10 p.m.

68 VW BUG. OFFERS. 633 KALvin, 382-0982.

150 CARS FOR SALE

DOUGLA
VOLKSWAGEN
PORSCHE
AUDI

30 UNITS!
Largest Selection of New and Used VW CAMPERS on Vancouver Island

75 VW WESTFALIA. Automatic, radio. Under 2,000 miles. Fully equipped. $8995

75 COUGAR XR7. Full power, low mileage! Loaded! $5995

74 GREMLIN 'X'. Automatic, full power, only 6,000 miles. Absolutely loaded! $2995

74 PLYMOUTH DUSTER, 2-door hardtop. Fully equipped, low mileage! $3495

74 DODGE ½-ton Club Cab pick-up. V-8 automatic, power steering, power brakes, radio. $4395

74 TOYOTA SR5 Sports Coupe. Low mileage and loaded! $3895

74 VALIANT Brougham, 4-door sedan. V-8 automatic, power steering, power brakes, radio. Only 6,000 miles! $4495

73 VW Window Van. 4-speed, radio, 27,000 miles. $4695

73 WESTFALIA camper. Fully equipped. $7295

73 VW SAFARI camper. Automatic, low mileage! $8295

72 VOLVO station wagon. Immaculate! $4895

Douglas Volkswagen Ltd.
3329 Douglas Street
388-5466
Dealer Licence Number D3715

Brian Holley Motors Ltd.
FIAT
VOLVO

SEPTEMBER SPECIALS

Under $1000

61 PONTIAC 4-dr. std., drive away $295
69 VIVA auto. $895
69 RENAULT 10 $995

Under $2000

70 MAZDA R100, rblt. motor $1595
67 VOLVO 144, 4-speed, radio $1995

Under $2500

72 DATSUN 1200 Fastback auto $2195
72 FIAT 124 special, auto $2495
71 VW Squareback wagon $2395

Over $2500

69 FIAT 124 Sports Coupe $2695
69 COUGAR, "unbelievable!" $2695
73 FIAT 128, 4-dr. $2795
71 FIAT 124, sport cpe. 5-speed $2995

SERVICE - PARTS
8 A.M. - 9:30 P.M.
MON. THRU SAT.
Brian Holley
3319 Douglas
at Cloverdale
384-1161 Dealer Lic. D-3170

'65 VW STATION WAGON, Excellent running condition, $900. 385-5487, 9-11 a.m. 3-5 p.m.

'64 PLYMOUTH FURY AUTOmatic, good tires, new battery, radio, tested. $450. 384-3165.

1974 BOBCAT WAGON, 15,000 miles, new condition. 746-4847, 746-6333. $3,250 firm.

64 CHEV. EXCELLENT MOTOR, good running condition, $450 or best offer. 382-1239.

150 CARS FOR SALE

VICTORIA DODGE CHRYSLER
ON YATES

The Doubt is OUT
WHEN YOU BUY A USED CAR AT
VICTORIA DODGE CHRYSLER

ALL OUR used cars are reconditioned in our service department, safety checked, compression checked and guaranteed to pass Gov't inspection then we back them with our own NO COST 100% 30-day or 1000 mile power train warranty plus a 2-year G.W. warranty. YES! THE DOUBT IS OUT when you buy a used car from us!

75 Dart $4295
Stock No. 1479
$695. Down
$97.47 over 48 months O.A.C.

74 Maverick Sedan $2895
$395 Down
$75.01 over 42 months O.A.C.

74 Dart Sport $3495
$495 Down
$90.02 over 42 months O.A.C.

73 OLDS Vista Cruiser $4695
$795 Down
$117.02 over 42 months O.A.C.

HOURS
9-9 Monday - Friday
9-5 Saturdays

VICTORIA DODGE CHRYSLER
819 YATES
384-8174
Dealer Licence No. D-4916

Speedway
VOLKSWAGEN
PORSCHE • AUDI

GIGANTIC 1975 VW CAMPER CLEARANCE

Summer rental campers equipped with radio, elec. fridge, various mileages, all with balance of factory warranty. Family fun with economy
(sleeps 4)
ALSO
74 DODGE 19' TIOGA motorhome fully equipped, exceptional, loaded with extras.

Speedway Motors Ltd.
971 Yates at Vancouver
Dealer Licence Number D-3141
385-2415

MUST SELL
'70 Montego MX Brougham 4-door sedan with automatic 302 V-8, power steering, power brakes, radio and vinyl roof. Interior top condition. $2,400 or best offer. See at 1667 Yale St. 598-1677.

'74 CHRYSLER NEW YORKER, air conditioned, power steering, power brakes, electric windows, AM-FM radio tapedeck, power trunk. Low mileage. Still under warranty. 598-6460.

1972 CHEV

150 CARS FOR SALE

S&H TOYOTA

VICTORIA'S FIRST Toyota Dealer

74 TOYOTA Hilux Pickup automatic $3495
74 VW Beetle $2795
74 BUICK Century Lux, 2 dr. h.t. Immaculate $4595
74 DATSUN Pickup $3385
74 COROLLA 2 Dr. Sedan, radio $2695
73 CHEVY Nova S.S. $4195
73 FIAT 128A 2 dr. $2395
73 TOYOTA HILUX Pickup, low mileage $2995
72 CORTINA G.T. $1895
72 VW Bug $2195
72 LeMans 2 Dr. Sport $3595
72 PINTO S.W., A.T. $2895
71 TOYOTA Corolla S.W. $1595
71 MUSTANG Automatic $3395
71 VW Westfalia $5395
71 DODGE Demon 340 $2595
70 TOYOTA Crown 4 Dr. A.T. $1995
69 VIVA $ 975
69 VW Station Wagon $1895
69 DATSUN $1095
69 VW Bug $1385
68 FORD P.U., 4 spd. $1895
68 BUICK LeSabre, mint $2195
68 CORTINA $ 795
68 VW Window Van $1995
68 BARRACUDA Performance car $2395
67 FORD Fairlane S.W., immaculate $1865
67 CORTINA S.W. A.T. $1333
66 VOLKSWAGEN $ 795
66 ALPINE Conv. Plus hardtop, immaculate condition $1695
66 CYCLONE Convertible $1295
66 INTERNATIONAL ¾ ton P.U. $ 595
65 AUSTIN Westminster $ 350
61 FALCON A.T. 6 Cyl. $ 495

SAUNDERS & HITCHMAN Sales & Service Ltd.
2040 Cadboro Bay Road
At Fort and Foul Bay
Dealer Lic. D-1460
592-2471

INFLATION BEATER
1975 AUSTIN MARINA
We have a good selection of models and colors priced from only
$3415
ALSO
we have a good selection of
NEW 1975 TR-6'S
From
$5790

PLIMLEY
BRITISH CAR CENTRE
1010 Yates 382-9121
VICTORIA, B.C.
Dealer Licence
Number D-1777

63 CHEV. IMPALA, 327. TURBO-fire, V-8 with 4-brl. Carter carb., Torque-flite 400, 3-sp. automatic transmission with floor shift: 4:11 posi-traction, racing rear end. Power steering, power brakes, chrome mags, 6 new tires, newly appointed interior and lots of extras. 592-4476 and make an offer.

IMMACULATE 69 V.W VAN, 5,000 miles on rebuilt engine, recently camperized, 1975 Dorper style with full size pop-up top. Sleeps 4. Interior completely insulated and panelled. Radio, rear speaker, new tires, many extras. Must be seen. $4,000. 478-3607.

1973 CADILLAC, COUPE DE Ville, fully equipped including leather seats and sunroof. 26,000 miles. Call 598-3955 or view at 305 Denison Rd.

WE FINANCE ANYONE
65 PONTIAC auto. $150 down
8 mo. pm'ts. of $50. F.P. $550
PALM MOTORS LTD.
2936 Douglas D-1840

1958 CORVETTE, PERFECT body and paint, new 350 motor and 400, Torbo trans., and tires-series 60's and 70's. Hardtop convertible. $4000 firm. Call 6-10 p.m., 477-0091.

1970 CHEVELLE SS-454, 450 H.P. 4-speed, Hooker, Edelbrock, Mallory, Hays, Lakewood, Hurst etc., etc., $4500. 479-8107, Days 384-7525, Evenings 6 to 7:30.

1971 VOLVO 164 AUTOMATIC, excellent condition, $4150. 477-0053.

'66 PONTIAC 2-DOOR HARDTOP, 283. 388-5687, Lil, 386-0528.

150 CARS FOR SALE

McCALLUM DATSUN VOLVO

McCALLUM
McCallum Motors Ltd.
1101 YATES AT COOK
382-6122

More Spirit Per Gallon

1975 Datsun B210S $3155

74 Gremlin 6 cylinder 3 spd. Under 10,000 miles, radio. $3095
74 Ford Ranchero, 500, V-8, A.T., P.S., P.B., radio, vinyl roof. $4795
71 Pontiac GTO 454 V-8, auto., P.S., P.B., console, vinyl roof $3795
74 Mustang II, 6 cyl. A.T., P.S., radio $4395

COLWOOD LOT
1836 Island Highway
478-1741

74 Mazda 808, 4-Dr., 4-spd., radio. $2995
74 PINTO Hatchback A.T. Radio $3195
74 Ford Bronco, 4 wheel drive, V-8 engine, radio, auxiliary gas tank, radial tires, plus 5 winter tires, 15,000 miles, 1 owner. $5895
72 DATSUN 1200, 2-Dr., 4-Spd., radio. $2095
71 VEGA 2-Dr., 3-Spd., radio. $1995

SEE ANDY OR RENE TO DISCUSS TERMS TO SUIT YOUR BUDGET

BUSINESS HOURS
MON.-THURS. 9-9
FRI.-SAT. 9-6
Dealer Lic. D-4849, D-3111

Parkdale FIAT SAAB

WE'RE DESPERATE for Trade-ins
GENEROUS Allowances on all new FIATS and SAABS
7 ONLY
75 FIAT 128's
(The Gas Misers)
$3299
plus freight and dealer prep.
YOUR DOWNTOWN FIAT/SAAB DEALER
PARKDALE MOTORS LTD.
2151 BLANSHARD
By the Arena
386-2277 D.L. 4699

BILL CARTER
CARS LTD. D-4701

67 DODGE Monaco Wagon, excellent condition $1095
71 TOYOTA Crown $1400
68 FORD ½-ton pickup, 4-spd. $1400
69 MUSTANG. cheapest in town $2100
65 FORD stn wgn V-8 $675
69 VIVA $875

2538 Government
385-1716

MUST SELL
1972 Gremlin. 6 cyl auto trans, radio, new tires, 18,000 miles, very good condition. 748-1352 Duncan after 6 p.m.

74 VOLKSWAGEN, SLIGHTLY camperized, custom van, 8,000 original miles. Still under warranty, $5800. 8:30 to 5 p.m. 385-1232, after six 383-9630.

1974 VEGA HATCHBACK, EXCELLENT condition with radio, automatic transmission 19,000 miles, $2700, 386-0056.

USED VOLKSWAGEN, GOOD running condition. Ideal for cheap transportation. $475 or offers. 478-9310.

SACRIFICE FOR QUICK SALE, greatly reduced from original price, $300 or best offer for 1963 Ford Galaxy. 477-3235.

1967 MUSTANG FASTBACK, GT 289, loaded with extras. Excellent condition. $2,795. 477-3894.

'62 ACADIAN, CRAGERS, SCATtershield, hooker, Edelbrock, Moroso. Best offer. 478-5732.

1951 PONTIAC 66,000 MILES, 2 owners from new, in daily use, $250. 386-3978.

'55 CHEV 4-DOOR HARDTOP, in running order, $350 or nearest offer, phone 382-9045.

1971 CADILLAC ELDORADO Full power, air, 56,000 miles, immaculate condition $5200. 656-1033.

1971 EL CAMINO, 454, 4-SPEED loaded, best offer. 388-7275.

150 CARS FOR SALE

You Can Expect A Great Deal From . . .

Cornell CHEV/OLDS Cadillac CHEVROLET TRUCKS Sales/Service 385-5777

OPEN 'TIL 9 P.M.

ISLAND'S FINEST SELECTION
"Your Reasonable Offer Accepted"

75 COUGAR XR7
74 CORVETTE
74 IMPALA 4-dr. Htp.
74 OLDS Delta 88 Htp.
74 NOVA Custom 2-dr.
74 CHRYSLER
74 PINTO Runabout
74 VEGA LX
73 ASTRE Hatchback
73 MAZDA RX2, 4-dr.
73 CENTURY Stn. Wgn. Air
73 TOYOTA MK II station wagon, 6 auto., power steering, brakes, radio.
72 VEGA Hatchback, automatic, radio.
72 MERCURY MONTEGO MX hardtop, V-8 auto., power steering, power brakes, radio.
72 TOYOTA Corolla
71 VOLKS Beetle
71 CRICKET 4-dr.
71 MAVERICK 4-dr.
71 MAZDA 1800 Wgn.
70 PONTIAC Stn. Wgn.
70 CATALINA 2-dr.
70 TOYOTA Mk. II Htp.
70 METEOR Hardtop
69 CUTLASS 'S' Htp.
69 PONTIAC Conv't.
69 PONTIAC 2 Pls. 2 Htp.
68 BUICK 4-dr.
67 OLDS 2-dr. htp.

TRUCKS

75 BRONCO V-8, automatic, power brakes, radio.
74 OKANAGAN Motorhome
74 VEGA Panel, auto.
74 WILLIS 4x4 — ton
74 FORD ½ ton, 4x4
74 CITATION Motorhome
73 CHEV. ¾ ton pickup
71 DATSUN Pickup and canopy

CORNELL
CHEV - OLDS LTD.
3050 Douglas—385-5777
Dealer Licence D-3162

SEE THE INFLATION FIGHTERS
Help Stretch Your Budget
ALL CARS
Government Safety TESTED

72 FORD automatic, radio $1814
70 CHEV Impala Htp. $1642
69 METEOR Hardtop $1307
69 CORONET $ 941
69 VIVA $ 512
68 SKYLARK Htp. $1402
68 BEAUMONT Htp. $1247
68 FORD automatic Htp. $1120
68 PONTIAC station wagon $769
67 FALCON automatic $643
67 FAIRLANE Htp. $531
67 CORTINA $390
65 PONTIAC $381
65 FORD automatic $379
65 SUNBEAM $337
63 VALIANT $292

PALM Motors Ltd.
2936 DOUGLAS
at Burnside
386-8385 D-1840

Strait Motors

74 Dodge S-W, air $4695
73 Vega Hatchback $2295
69 Merc Marauder $1995
69 Cortina G.T. $1295
69 Fairlane 6-cyl. auto. $1295
68 Ford Country sedan station wgn. $1295
67 Parklane convert. $1595
67 Ford 6-cyl. auto. $1095
66 Cutlass conv't. $1495

STRAIT MOTORS LTD. D-3417
1513 QUADRA AT PANDORA
384-8191

1966 CHEV STATION WAGON. Colony Park, with radio, snow tires, and trailer hitch. $600. 385-6628 after 6.

1974 MARK IV LINCOLN CONTINENTAL, 2-door, power equipped. Many extras, excellent condition. $10,500. Phone 382-9306.

1967 CAMARO SS, 4-SPEED LT-1, headers, 4.10 posi, asking $3,000. 382-9342, Rick, after 5:30.

1970 MERCURY MARQUIS ranchwagon. $2,600. Phone 746-7963 Duncan.

1968 CAMARO, NEEDS MOTOR and body work. $875. Phone 382-5402.

1966 DODGE CORONET TWO-door hardtop, 318 automatic, needs work, $250. 386-9035.

66 OLDS DELTA 88 AUTOMATIC, P.S., P.B. and tape $1,000. 592-6966.

MOVING, MUST SELL '75 PONTIAC Astre GT, offers. 478-5835.

150 CARS FOR SALE

METRO TOYOTA

YOU DON'T Have to go any further!

CANADA'S LARGEST TOYOTA DEALERSHIP

71 Chevelle
70 Duster
72 Corolla
69 GTO
73 Monte Carlo
74 Maverick
71 Nova
74 Ford Galaxie
69 Dart
73 Torino Wgn.
73 Datsun
73 Gremlin 'X'
70 Mustang Boss
72 Ventura
73 Ranchero
73 Camaro
74 Sun Bug
FJ 40 4x4
73 Celica ST
74 Corolla
72 Mark II
70 Maverick
71 Corolla

REMEMBER at METRO
NO REASONABLE OFFER REFUSED!

OVER 150 ESSO TESTED USED CARS.

100% FINANCING O.A.C.

CALL NOW!
386-3516
Metro Toyota Ltd., 625 Finlayson. Dealer Licence D 3676.

METRO ALFA ROMEO SUPER LOT In Sidney
656-1105

JUST ARRIVED
THE NEW 1976 ALFETTA
Got a boat, car, truck or camper that isn't getting much use.

WHY NOT TRADE!
On one of our new or used cars or Sangster boats!

TRY US!
You'll never make a better deal!

73 Corolla wgn.
72 Capri
71 Mazda
68 Chev Panel
70 Corona
68 Meteor
74 Comet 2-dr. Ht.
67 Chev Wagon
74 Corolla At.
74 M.G.B.
74 Pontiac Ventura
74 Ford Crewcab
74 Ford F250
73 Blazer
73 Ford F100
72 Ford F250(2)
72 Jimmy 4x4
72 Dodge P.U.
71 Jeep 4x4
71 Land Cruiser
69 Chev P.U.
73 Chev
73 Dodge Van
72 Econoline

FULL LINE OF SANGSTER BOATS
NO REASONABLE OFFER REFUSED
656-1105
Metrocan Holdings Ltd.,
Beacon Ave., Sidney, B.C.
Dealer Licence No. D3687

METRO

150 CARS FOR SALE

EMPRESS
PONTIAC BUICK GMC TRUCK
Pontiac Buick LTD.

September Spectacular Continues!

INTERNATIONAL WARRANTY
12 MON. — 12,000 MILE POWER TRAIN WARRANTY INCLUDED IN THE PURCHASE ON THE MAJORITY OF OUR USED CARS.

The following cars carry the I-W warranty!

75 OLDS CUTLASS SUPREME. V-8, automatic, power steering, power brakes, radio, power windows, air conditioning, swivel buckets, finished in black with red landeau roof and matching interior $6495

72 FORD MUSTANG. V-8, automatic, power steering, power brakes, radio. $3895

74 OLDS CUTLASS SUPREME. V-8, automatic, power steering, power brakes, radio. Finished in turquoise with black landeau top and matching interior. $5595

71 DODGE Station Wagon. V-8, automatic, power steering, power brakes, radio. $2395

75 FORD RANGER XLT ½-ton pickup with canopy. V-8, automatic, power steering, power brakes, radio. Low mileage, mag wheels, big tires, etc. $6495

EMPRESS
PONTIAC BUICK GMC TRUCK
Pontiac Buick LTD.
382-7121
2867 DOUGLAS AT TOPAZ
Dealer Licence D-3182

Strait Motors

Almost irreplaceable, med. size sporty car. 66 PLYMOUTH SATELLITE local car. 67,000 miles, 2-dr. htp., power steering, brakes, buckets and console. Automatic, small V-8, black exterior, and deluxe powder blue interior, must be seen.
1513 Quadra at Pandora 384-8191

Strait Motors

67 MUSTANG FASTBACK
V-8, 4-spd. buckets, radio, G.T. mags, new tires. Black exterior, with maroon interior. Truly one of the finest cars of its type, must be seen $2795.
1513 Quadra at Pandora, 384-8191

Strait Motors

67 COUGAR, V-8 automatic, radio. Recent city test, clean sharp car. Low price of $1795.
1513 Quadra at Pandora 384-8191

1963 BUICK LA SABRE, 4 DOOR, power steering, power brakes, radio, imitation hard-top, vinyl roof, tested, excellent condition, $485. 384-9568.

1966 CUTLASS S85. 4-DOOR sedan, power steering, power brakes, automatic, radio, immaculate. $1050 or best offer. 479-1834.

1964 CORVAIR 2-DOOR HARDtop, automatic, radio, buckets, excellent running order. $775 or best offer. 479-8426.

'63 VALIANT, MUST SELL. Fender well headers. 650 Double pump, high rise manifold. Best offer. 478-1443.

WE ARE MOVING: MUST SELL car with potential, '65 Parisienne convertible, running but needs work. Make up an offer. 478-4571.

'67 COUGAR, NEW PAINT, REbuilt transmission. $1350. Phone 385-6548 after 4:30 p.m.

1961 WOLSELEY 6 CYLINDER automatic, very nice condition. A steal at $425. Call 384-3256.

65 VW VAN, FULLY CAMperized, $1000. 592-9224, between 5 p.m.-7 p.m.

SELLING 1970 MACH I MUSTang. $2,295 or trade for travel trailer. 384-2990.

TESTED 59 PLYMOUTH, GOOD running condition, $245, offers. 656-5782, 595-3729.

1975 CORVETTE STINGRAY. $8,800 firm. Phone 339-4272, Comox.

1959 AUSTIN A40, REBUILT ENgine, good condition. $300. 29 Menzies No. 3.

'55 BUICK, VERY GOOD RUNning condition. Reliable transportation. 652-1921.

1972 CORTINA, IMMACULATE, 2 door automatic, radio, $1890. 384-8888, or 477-0845.

72 CORTINA, GOOD CONDITION. 4 speed, AM-FM stereo. Offers. 658-8249.

1974 VOLKSWAGEN BEETLE, standard, blue, good condition, best offer, $2,600. 477-2128.

1972 DATSUN 510 SEDAN, 46,000 miles. $1675, 478-1481 after 4:30 p.m. weekdays.

1965 BARRACUDA, SMALL V-8 new paint mint condition. 384-6915 or 477-2260, after 6 p.m.

1065 CORVETTE ROADSTER will take trade 384-6915 or 477-2260, after 6 p.m.

1968 VIVA, ONE OWNER, EXcellent upholstery, good motor, repairs kept up, $800 firm. 479-9161.

150 CARS FOR SALE

SUBURBAN MOTORS
NORTH ON DOUGLAS

HOME OF
LINCOLN, MERCURY, MONARCH, METEOR, MONTEGO, COUGAR, COMET, BOBCAT, '76 CAPRI II AND FORD TRUCKS!

STATION WAGONS
REDUCED TO CLEAR!

74 VEGA wagon. Automatic, radio. $3695
74 BOBCAT wagon. Automatic, radio. $3495
73 METEOR wagon. 8, automatic, power steering, power brakes. $3695
72 METEOR wagon. V8, automatic, power steering, power brakes, radio. $2895
69 FALCON wagon. V8, automatic, power steering, power brakes, radio $1895
69 DODGE wagon, V8, automatic, power steering, power brakes, radio. $1695
65 STUDEBAKER wagon. V8, automatic, power steering. $ 395

WIDE OPEN UNTIL 10 P.M. WEEKDAYS
6 P.M. SATURDAY

3377 Douglas St. 386-6131
Dealer Lic. D. 2298

DePAPE
Victoria's ONLY INDOOR CAR LOT

75 Dodge Van
6 Cyl., Auto., 800 miles
75 Lincoln
4 dr. Town Sedan, as new
75 Chev Nova
6 cyl., auto, PS, radio, radials
75 Dodge Sport
Dart 2 Dr. HT, A.T., P.S., P.B.
74½ Datsun 260Z
4-spd., radio, only 1100 miles.
74 Thunderbird
2-Dr., vinyl, loaded.
74 Cadillac
Coupe, Air, Stereo, loaded.
73 Olds Toronado
Air, stereo, full power.
73 Triumph TR6
73 Cougar
Auto, P.S., P.B., Vinyl
72 Pontiac GTO
AT, PS, PB, PW, P-Seat, vinyl.
72 Datsun 240Z
Auto., radio, radials.
72 Mustang Mach 1
302, V-8, auto., PS, PB. radio.
71 Hornet
6 cyl., auto, 2 dr., tape.
71 Cadillac
Coupe, vinyl top, loaded.
70 Challenger
R.T., 383 mags and tires, custom paint, beautiful
70 Meteor Wagon
V-8 auto, P.S., P.B., roof rack
69 Sunbeam Alpine
GT, Auto, Mags, Radio, Sporty.
68 Vauxhall
Station wagon, runs great

MANY MORE TO CHOOSE FROM
9 a.m. to 6 P.M.

DePAPE MOTORS LTD.
760 JOHNSON ST.
384-8035 Dir. D-1792

J. C. MOTORS

74 VEGA automatic $2895
73 MUSTANG V8, auto $3995
73 MAZDA Rotary 4-speed $2495
73 PINTO 4-speed $2395
72 LE MANS Conv't, V-8 At $3695
72 VEGA 4-speed $1795
70 SKYLARK Htp., V-8, A.T. $2395
69 COUGAR conv't, V-8 $2995
69 COUGAR Htp. V-8 auto $2695
69 FAIRLANE GT. Auto $1695
69 FORD H.T., V-8, auto $1895
68 SATELLITE Wgn., V-8 $1895
68 RIVIERA, air, V-8, A.T. $2495
68 BUICK Skylark htp. $1695
67 METEOR Convertible $2395
67 COUGAR V8, auto $2095
67 CORTINA, 4-speed $795
66 ACADIAN Sedan, 6, A.T. $995

J. C. MOTORS Ltd. D-3246
837 YATES ST. 384-0921

1964 TR4 REBUILT MOTOR, roll bar, new top, interior and rear end. $1300 or trade for Datsun or like car. Phone 385-3216 5 til 7:30 evenings.

LIKE NEW 1973 4 DOOR TOYOTA Corona deluxe station wagon, low mileage, 4 new radials, $2900 or offers. Call 748-3350 after 5.

1970 DODGE POLARA 4-DOOR sedan. Power steering, A-1 condition, 48,000 miles. Price $2,000. Contact 748-2175.

1962 COMET, AUTOMATIC, radio, immaculate condition, 61,000 miles, $450. 383-9298.

'64 ACADIAN STATION WAGON, after 6. 384-9418. Offers.

150 CARS FOR SALE

THREE POINT MOTORS
Mercedes-Benz
DATSUN

73 DATSUN 610 STATION WAGON
Beige, automatic transmission, radio, new tires $3,495
73 HORNET STATION WAGON
Green "Sportbout" with 22,000 miles $3,295
73 COLT WAGON
Nice yellow unit, radio, side mouldings $2,995
72 BUICK SPORTSWAGON
Climate control, automatic, power steering, power brakes $3,295
72 PINTO
Very sporty "Runabout" with vinyl top, sun roof, E-T mag wheels, wide oval tires, front spoiler, sports wheel, tachometer, radio $2,995
72 CAPRI
Dark metallic green with black vinyl top $2,995
72 PONTIAC
Metallic brown Laurentian 2-door hardtop, automatic, power steering, radio $2,995
72 PINTO WAGON
Nice green unit with wood grain panels; automatic, radio $2,595
71 PICKUP
Blue Datsun, radio, side mirrors $2,295
71 DODGE
Polara sedan, automatic, power steering, power brakes, radio $2,295
71 VEGA
Red hatchback, one-owner, 19,000 miles, radio $1,995
68 VAUXHALL $ 995
64 FORD
Only 64,000 miles $895
64 DODGE $ 695

2620 GOVERNMENT at HILLSIDE
385-6737
OPEN 'TILL 9 P.M.
Dealer's licence D1925

ART'S CAR SALES
383-6632 D.L. 3632
310 Bay 383-8302

1968 DATSUN 1600 radials $995
1968 PONTIAC 2-dr. Ht. $995
1968 CHRYSLER Newport $995
D-3415

1969 BUICK SKYLARK, HARDtop Coupe, V-8 automatic, power steering, power brakes, immaculate condition. 40,000 miles, $2395. 598-6914.

1964 BUICK
Vista Cruiser wagon, 9 passenger, power steering, power brakes, new motor. City test till July '76. Must sell, small trade. 479-8806 after 6 p.m.

1971 Z28 WHITE WITH BLACK STRIPES, $3900. 385-4120.

'67 CAMARO CONVERTIBLE, 327 automatic, power steering, power brakes. AM-FM radio. $1,895 or offers. 478-2512 till 4:30 p.m. 478-0069 after 4:30 p.m.

1970 BUICK LE SABRE 2-DOOR hardtop, vinyl roof 350-4 engine, power brakes, power steering, excellent condition. $2195 or nearest. Phone after 6 p.m., 479-5173.

MUST SELL IN EXCELLENT condition, 1968 Olds Delmont 88 convertible. Fully powered, after 5 p.m. 383-1753 or 383-8134.

CELICA ST, 1974, YELLOW, 13,000 miles, radials, tach etc. 4 speed. Nice condition, well below market asking price. 479-4840.

'61 VW BEETLE WITH REBUILT '63 engine. Tested, some body damage. $300. 595-1321 between 4 and 7.

'63 ACADIAN, RADIO, 6 STANdard, recent valve grind and head plane, needs some work. $400. 478-9889.

1969 VAUXHALL VIVA STATION wagon ,automatic, good condition, newly tested. $850. or nearest offer. 595-7993.

1973 DODGE CORONET, 4-DOOR Sedan, tested until September '76. New tires, new brakes, 400 4-barrel. Phone 385-1617 after 5 p.m.

73 VW SUPER BEETLE, 17,000 miles, $2,500 or best offer. Also 4, 14" Chev. mags with steel belted tires, VW adapter, $200. 383-5809.

'71 PANELTOP CORVETTE
High performance 454 with 4-speed. Must be sold, $6,000 firm. 652-2401.

ECONOMY WITH STRETCH-OUT size 1969 Plymouth 4-door sedan, small V-8, excellent condition, offers. 598-5958.

68 AUSTIN 1800 ECONOMICAL, reliable transportation, nice condition, needs mechanical work, $400 Phone 598-7061 or 743-5015.

1971 DODGE COLT, GOOD shape, $1,000 or best offer. May be seen at 1970 Lands End Rd. Sidney, or phone 656-2760.

68 CORVETTE, CUSTOM PAINT, new motor and trans. Offers. 484 Foster. 383-5101, ask for Tony. 385-4010 evenings.

1970 SUNBEAM ARROW, FOURdoor, auto., new tires plus snows, immaculate condition. $1300, offers 386-7844 after 5:30.

'71 CHRYSLER T AND C STAtion wagon, 440 automtic, electric windows, roof rack. Excellent condition. $2,950. 382-2725.

1968 OLDS 98, 4-DOOR HARDTOP, power 6-way seat, power windows, air conditioning, vinyl roof. $2,500. 592-0790 after 6 p.m.

1966 PONTIAC PARISIENNE 4-door, 6-cylinder, automatic transmission and radio, excellent condition, $895. 477-9124.

MUST SELL ON STRIKE CAN not eat car, 74 Vega, hatch back GT four speed, radio, excellent condition $2400 or offers. 386-9440.

1971 PLYMOUTH SATELLITE Sebring Plus, best offer over $2,000. Phone after 4:30 p.m. 598-2682.

1974 V.W. WINDOW VAN, BAREly broken in. Immaculate partially camperized extras. Must sell. Asking $5,900. 658-8748.

1971 FORD TORINO 2 DOOR hardtop, low mileage, new paint job. Best offer 478-3045 after 6 p.m.

1968 TRIUMPH SPITFIRE, $1800 or best offer. 479-6120 or 479-3541 after 6.

'65 OLDSMOBILE FOR SALE. Offers. 642-5655 between 12-1 and 5-6.

'65 CHEV IMPALA STATION wagon, air conditoning, PS, PB, AT, 478-7973.

'74 BOBCAT, 8,000 MILES, ONLY $2500. 479-8896.

'64 CHEV AUTOMATIC 6 STAtion wagon. 383-7357.

'68 FIREBIRD, $2500 OR BEST offer. 479-6120 after 6.

150 CARS FOR SALE

Garden City Auto Sales
GENERAL MANAGER
Harold D. Jamison

A BETTER PLACE TO BUY
A BETTER CAR — TRUCK
No Reasonable Offer Refused
TRADE
Up or Down

66 OLDS Delta 4-dr.
67 Firebird Conv't.
69 G.T.O. Conv't.
69 VW Beetle
71 Demon
72 Ford Wagon
72 Malibu
72 Challenger
73 Cutlass
73 Monte Carlo
73 Chev Wagon
73 Safari Wagon
74 Camaro
74 Roadrunner
74 Nova
75 Trans Am

'TRUCKS'
75 FORD F-250 V-8 auto, full power, canopy
75 FORD F-100 V-8 auto, full power, canopy
75 G.M.C. Sprint
74 G.M.C. Sprint
74 FORD F-250 Crew Cab
74 FORD F-250 4-sp
73 DODGE ½ ton and camper
65 Dodge ½ ton 4x4
73 Chev ¾ ton crew cab, 8 ft. box

HAVE THE CAR CHECKED BY YOUR FAVORITE MECHANIC OR OUR SERVICE DEPT.
While You Watch At Our Expense

Garden City Sales — Service Ltd.
2978 Douglas
382-9111
DLD 3790

HORWOOD MAZDA

SHOP AND COMPARE!!
ALL CARS PRICED

71 DATSUN SW auto
73 RX3 Coupe
75 MERC Granada
74 VEGA S.W. AT.
72 BUICK Skylark
69 JEEP SW V-8 4x4
73 TOYOTA P.U., camper
72 MAZDA R100
66 VALIANT Auto.
73 MAZDA 1600 S.W.
70 MAZDA Auto.
69 CHEV Pickup
70 GTO Convertible
69 BUICK Skylark
68 COUGAR PS, PB, AT.
74 HORNET, Auto.
68 OLDS Vista Cruiser
74 CHEV ¾-ton V-8, P.S., P.B., A.T.

BANK OF B.C. FINANCE

HORWOOD MAZDA
385-1451
810 Johnson at Blanshard
Dealer License Number
D-3273

'74 ROADRUNNER 360, HOLLEY, Edelbrock, Hookers, automatic, black buckets, power steering, power brakes, power windows. After 6 p.m. 595-8079.

BUY HERE! PAY HERE!
67 FORD auto. $200 down
10 mo. pm'ts. of $50, F.P. $700
PALM MOTORS LTD.
2936 Douglas D-1840

1964 PONTIAC PARISIENNE, 2-door hardtop, V-8, automatic, 65,000 original miles. Clean, solid. First cash offer over $600. 386-6529, 3234 Quadra St., No. 4.

1970 V.W. STATION WAGON, EXcellent condition. Best offer. 477-1658, 4065 Braefoot Rd., off McKenzie.

'70 TOYOTA, CORONA DELUXE, four door, extras, very good condition. 479-4444.

1972 BUICK CENTURION, AUTO air, P.S., P.W., stero tape, etc. Immaculate, $3,800. 598-3438.

69 PLYMOUTH ROADRUNNER 383, 4-speed. After 6 p.m. call 477-1236.

68 COUGAR, IMMACULATE, stick shift, lady owner, 74,000 miles. $2,275. after 5. 478-6816.

1971 MERCURY MARQUIS STAtion wagon, many extra's. $2800 Phone 477-1037.

'68 BUICK SKYLARK CONVERTible, $1,995. 384-3271.

1968 RIVIERA, FULL POWER, beautiful condition, $2195, 592-9178.

1971 TR6 OVER DRIVE, RADIALS, radio. $3000 or best offer. 598-1677.

63 CHEVY II, RUNS, $325. 479-9188.

GOLD 73 CUDA, 340 AUTOMATIC, chrome reverse, done up. 384-0417.

'69 NOVA, 35,000 MILES, 2 DOOR, excellent condition, $2100. 383-0276.

150 CARS FOR SALE

VOLKS WAGON

1972 Volkswagen 411 station wagon, one owner, 25,000 miles silver exterior with contrasting blue interior for more information contact Greg, Smith, Ensign Chrysler Plymouth 1061 Yates, 386-2411. DI 3660.

RARE, LADY DRIVEN 73 Mustang convertible, show room condition, V-8, power brakes and steering, windows, Metallic green, road hugger tires, mags, 26,000 miles, best offer, 477-1650.

LOW MILEAGE
1966 Rambler American, compact sedan, 6 cylinder, standard transmission. Best offer, 386-0411, 385-3512. D.L. 3294.

1974 CHEVELLE WAGON, V-8, radio, full power equipment, high mileage but immaculate throughout. $2750. Appointment to see, 477-0510, Sports and Classic Cars. 2825 Bridge. D1236.

1972 CORTINA WAGON, AUTOmatic, radio, low mileage, excellent throughout. $1775. Appointment to see, 477-0510, Sports and Classic Cars, 2825 Bridge. D1236.

1969 PONTIAC PARISIENNE, 2 door hardtop, 350 V-8, auto, P.S., radio, new tires, new brakes, needs minor body work. $1675 or offers. 746-7885 Duncan.

1959 CORVETTE, 327 4-SPEED. White pearlescent paint, black diamond tuft, craggers, immaculate, best offer or trade. Serious inquiries only, 479-7535.

PONTIAC PARISIENNE, '64, V-8, power steering, brakes, windows, AM-FM track, perfect condition, $1700 or best offer, 388-1856 ask for St. Pierre.

1963 CHEV V-8, AUTO, RADIO, very clean, runs excellent, dependable and economical, $275. 746-7885 Duncan.

1969 PLYMOUTH SATELLITE, 318 automatic, power steering, power brakes, cragger hijackers, $2,000. 478-7964.

1967 V.W. FASTBACK. REBUILT engine, new paint, clutch and generator; AM-FM radio, gas heater tested. 598-8507.

ONE STRIKE—MUST SELL '71 Datsun 510, 2-door, 4-speed, excellent condition. Call after 6 p.m. 658-5458.

1964 PONTIAC, V-8 AUTOMATIC, power steering, power brakes, radio. Excellent condition, $525, or best offer. 477-3860.

1966 CORTINA, CLEAN, RUNS well, $350. Appointment to see, 477-0510, Sports and Classic Cars. 2825 Bridge. D1236.

MOVING MUST SELL 66 TOYOTA Station Wagon. Good condition, 25 miles per gallon. Best offer. 658-5962.

1968 FIAT 850 SPORT COUPE, good condition, new clutch, valves and rings. A real gas saves. $1,150. 592-2672 evenings.

BUICK, 1969 LESABRE, 2 DOOR hardtop, power steering, power brakes, 350 motor new transmission. $895, 384-9981.

65 METEOR 4 DOOR SEDAN, 6 automatic, clean condition. $500 or offers. 592-0348.

73 GRAND TORINO V-8 AUTOmatic, power steering, power brakes, $2,750, 385-3530.

1961 JAGUAR MK II, 3.8 LITRE sedan, excellent condition. Offers. 478-7504. Sunday.

1966 CHEVROLET BELAIR 6 AUtomatic, two snow tires, $600. 477-8895.

1967 METEOR TWO-DOOR HARD top, new brakes, clutch and transmission. 479-3627.

'63 AUSTIN MINI STATION wagon, tested, some new parts, $650, 478-7323.

1969 1800 AUSTIN SEDAN, EXcellent condition, extra tires, $1000. 478-8030.

CLEAN '69 DATSUN 510 STATION wagon, fibreglass belted tires, 652-2644.

68 OLDS CUTLASS CONVERTible good condition. Offers. 595-3960. Phone evenings.

61 ZEPHYR, 6 CYLINDER STANdard, chrome reverse wheels, $325., 385-6069.

1967 CHEV IMPALA 2-DOOR hardtop or 1965 Vauxhall Viva, right hand drive. Offers 652-3788.

1965 CUSTOM 500 4-DOOR, 352-ENgine, offers. 595-4072.

1971 VW, $2000. 384-2179.

'57 VOLKSWAGEN VAN. $300 AS is, 743-5985.

1969 CORTINA 1600. CLEAN, LOW mileage. 656-2707.

1953 MORRIS OXFORD FOR sale. 479-8724.

1964 VALIANT, TESTED, VERY good transportation, $450. 479-4395.

1970 144S VOLVO, GOOD SHAPE. 383-0217 or 383-7944.

64 COMET, V-8, MUST SELL, offers. 384-6330 after 6 p.m.

1959 RAMBLER, TESTED. clean and runs well. $350. 592-9540.

1974 VEGA, 3 SPEED AUTOMATic, $3,000. After 5 p.m. 479-5253.

'64 MGB, REASONABLE SHAPE, Open to offers. 477-0860.

1964 CORVAIR SEDAN, MOTOR A-1, $300 or best offer. 598-6805.

MUST SELL 1973 VEGA GT. newly tested. Phone 383-2363.

73 TOYOTA MARK II WAGON, new radial tires, phone 723-8557.

72 PINTO STATION WAGON, 32 mpg. $2000 firm. 478-1910.

'72 DATSUN 510. MUST SELL. Best offer. 598-1375.

1970 SWINGER, NEEDS MINOR work. Offers. 595-2769.

'69 VOLVO 142S, $2250. 383-4288 OR 595-5340.

'56 FORD RUNNING, AS IS, $100. 2731 Fernwood.

'61 VOLKSWAGON BUG, $500 OR nearest offer. 652 1635.

'66 CORVAIR, $350, OR BEST offer. 382-1867.

'66 MUSTANG, CONVERTIBLE, 4-speed, 289, $1100. 479-7688.

'58 AUSTIN A-55, $125. PHONE 478-1832.

1959 ZEPHER ZODIAC $90. CALL Jay at 598-8662.

1963 VOLKSWAGON '66 ENGINE, offers, 384-4995.

1963 CHEVY II, 2-DOOR, AUTOmatic, new paint. 382-6079.

151 SPORT, IMPORT CARS

RARE
1958 MGA Coupe. Metallic green with wire wheels, 11,000 miles on running gear. Immaculate interior, including power windows. View at Stan Thompson Auto Upholstery. Cook St. and Caledonia.

ONE OF THE NICEST 1968 XKES on the road, 4.2 three carbs, completely rebuilt, new paint, radials, best cash offer, no triflers. 652-3864.

1960 ROLLS ROYCE SILVER Cloud II, beautiful, most prestigious car in the world, $14,950. Serious inquiries only, 669-1694 (Vancouver).

'75 Trans Am 400
AM-FM stereo tape, tilt steering, 4,000 mil. $6500. 656-2450.

BEAUTIFUL 1957 KARMAN Ghia, formula Vee model, Cassette stereo, new radials, etc. $2900. 383-6147 or 386-7658.

'66 MGB GT, REBUILT ENGINE, transmission, new clutch, steel radials, wire wheels, tape deck. Excellent shape. $1795. 479-2246.

58 CORVETTE, 327 FOUR-SPEED. new housing, gears, brakes, all chrome, good tires and mags, $4,500 or offers. 477-1726, Ron.

1974 FIAT 128SL SPORT COUPE, Konis 6" Cosmic wheels, $3200. Apply No. 401 Oxford Tower Inn, after 5 p.m.

70 MGB, EXCELLENT CONDItion, perfect paint, radial tires, radio and overdrive. Must be seen. $2500. 382-4046.

'69 DATSUN 1600 SPORTS, Michelin radials, new top, $2000 or best offer. 383-2797, No. 1, 848 Esquimalt Road.

'74 TRANSAM FIREBIRD, 455 automatic, 8-track. Perfect condition and low mileage, $5,995. Phone 384-7455.

'71 PANELTOP CORVETTE High performance 454 with 4-speed. Must be sold.

153 SPORT CARS

1968 SUNBEAM ALPINE, TO view, 4-1554 Gladstone. 595-8425 between 5 p.m.-7 p.m. weekdays. Offers to $1650.

1959 TR3 10,000 ON WIRE wheels, Michelin radials, rebuilt running gear. Body bad. Offers 385-4264.

1967 SPITFIRE, NEEDS SOME work. $600. Call after supper. 382-1746.

69 MGB NEW CLUTCH, ROLL bar, tested, $1900 Firm. 6-8. 78-0201.

LATE 1970 DATSUN 240Z, MICHELINS, Konis, one owner, $3500. 479-8587.

1969 MGB, EXCELLENT CONDITION throughout, $2200 or best offer. 658-1091 after 5 p.m.

MUST SELL TRIUMPH GT6 Plus. In good shape, many new parts. 477-4228.

1971 MGB, 1974 ENGINE, 3,000 miles, excellent condition, $2,500. 386-6853.

74 MGB, NICE CONDITION, $4,100 or offers. Phone between 9 a.m. 5 p.m. 384-4232.

1973 CORVETTE PANEL ROOF 350 3 speed auto, mint condition. 652-1484.

1969 MG MIDGET, EXCELLENT condition. 642-3312 between 6-7 p.m.

LATE '72 CAPRI, V-6, EXcellent condition vinyl roof, 479-7771, 8-10 p.m., Brenda, $4,000.

1973 PORSCHE 911E, TARGA, mint. For more information 382-2003 or 388-5613.

1956 THUNDERBIRD, HARD TOP, convertible. $5300. Phone 339-4272, Comox.

1973 CORVETTE PANEL TOP, loaded with options, mint condition. Vancouver, 929-5317 after 6.

1969 TRIUMPH GT6 PLUS, $1,800 or offers. 595-8655 after 12 noon.

74 PORSCHE 911, ALL ACCESsories, 5 speed. $16,500. 479-8673.

1967 TRIUMPH SPITFIRE, $1,395. 477-9797.

'68 TRIUMPH SPITFIRE, $1,400. 479-2877.

1971 MGB GT, Immaculate. 598-2162.

1974 ALFA ROMEO, 13,000 MILES, $7000. Phone 386-6308.

154 TRUCKS and BUSES

JEEP CITY

VICTORIA'S NEW 4 WHEEL DRIVE CENTRE

74 FORD ¾-ton Camper $8695
74 DATSUN Pickup $2995
73 TOYOTA Pickup and Hunter canopy $3195
73 DATSUN and Ogopogo camper $3995

Reg Midgley's

JEEP CITY

3342 OAK ST.
Near Town and Country Shopping Centre

386-7571 Dlr. Lic. D4530

SHOWROOM CONDITION
'72 Ford Explorer ¾-ton camper special pickup. Factory air conditioned. 18,000 original 1-owner miles. V-8 auto., power steering, power brakes, radio, split window, 10-ply tires and split rims. Garage kept since new. Never winter driven. Must sacrifice, $4,950 or best offer. 874-0692 Vancouver, anytime.

1969 INTERNATIONAL TRAVELall, well maintained, 6-cylinder, 4-wheel drive, PTO winch, air conditioning, radio, rear seat oak roof rack spare set 11" wheels and tires, heavy duty chains. Asking $2,500. 656-1151 days. 656-4546 evenings.

1972 ¾-TON FORD CAMPER SPEcial, 390, automatic with transmission cooler, power steering, power brakes, with 10½' kit camper, 33,000 miles, excellent condition. 478-4067.

1971 CHEVY WINDOW VAN, 6 cyl standard, excellent condition, low mileage, sliding side door, very economical to operate, great for campering. Must be seen to be appreciated. 748-1371 after 5:30, 467 Beech Ave., Duncan.

1972 INTERNATIONAL TANDEM dump truck, 10-12 yards, LS box, V550 diesel motor. Alison transmission. 34,000 rear axle. $17.500 or best offer. 478-5180.

'74 FORD ECONOLINE. POWER steering, power brakes. Excellent condition. Perfect for camper. Low mileage. $4395. Prince Charles Motel. 225 Gorge Rd.

1969 HEAVY-DUTY CHEV ½-TON, custom built camper. New rebuilt V-8 automatic, new tires and paint, $2,000. Must be seen. Phone 385-8166.

1968 RANCHERO
Small V-8, standard transmission, chrome wheels, bronze metallic paint. Best offer, 386-0411, 385-3512. D.L. 3294.

1970 FORD ECONOLINE, V-8 automatic, long wheel base, reclining seats, good condition, $3,300. 595-2932.

MUST SELL 1974 FORD VAN, custom interior and paint, must be seen, best offer over $6500. 478-7489.

BRAND NEW DATSUN 4-TON pickup, fully equipped.
McCALLUM MOTORS LTD.
1101 Yates D66227 382-6122.

1973 FORD CUSTOM 100, POWER steering, power brakes, 360 V-8 automatic, radio, radial tires tested 'til June, '76. $3700. 477-6371.

1973 FORD COURIER EXcellent mechanical and body shape, must be seen and driven. $2,550, phone 598-6246 or 384-1766.

4 X 4, 1972 TOYOTA LAND CRUISER. Excellent condition, $3750, firm. 595-2374. No. 5 - 1004 Pemberton St. 12 - 5 p.m.

1973 XLT RANGER, HEAVY duty suspension, suitable for camper, 26,000 miles. Excellent condition. 658-5685 after 6 p.m.

1972 MAZDA 1800 REAR BUMPER, heavy springs, camper equipped, new tires — $1,950, offers. 478-8148.

'69 FORD WINDOW VAN, $1800. 302, standard transmission, 1340 Sussex, apt. 303, Friday evening, Saturday morning only.

74 JIMMY FOUR BY FOUR power steering power brakes, automatic, 11,000 miles $5,200 or offers. 385-3097.

1969 DODGE PICKUP ½ TON, V-8 automatic, radio, rear bumper with hitch, in good condition. Phone 595-8362.

LOW MILEAGE 1972 DATSUN Pick Up, 4 speed, very economical. Best reasonable offer. 386-0411, 385-3512. D.L. 3294.

1972 MAZDA, REAR BUMPER, camper equipped, extras. Best offer over $1500. 478-8148.

1970 DATSUN PICKUP, RADIO, west coast mirrors, rear step bumper. $1,575. 479-1946.

'66 CHEV. ½ TON, NEW brakes, clutch, 3' high new vista canopy. 652-3265.

72 CHEV. CUSTOM 20 AND 36" canopy, 27,000 miles, $3900. 4072 Wilkinson Rd., 479-4172.

1963 VOLKSWAGEN WINDOW van. Good condition. Phone 598-4143.

1968 FORD 350, CREW CAB WITH 360 V-8 engine, good work or recreational vehicle. 656-4745.

1969 FORD ½ TON, 360 AUTO trans., 47,000 miles, well cared for. $2195. 748-8444 Duncan.

58 FORD ½ TON REBUILT motor, new brake and hydraulic system. 479-2692.

GMC JIMMY 4-WHEEL DRIVE, high Sierra 5 months old 4,500 miles $6,600 479-5787.

1969 FORD VAN, EXCELLENT condition, low mileage, must be seen. 383-8650.

1963 FORD ECONOLINE VAN, camper roof, radio, good condition, $900. Phone after 6, 385-5904.

72 FORD 4 WHEEL DRIVE, EXcellent condition. Phone after 6 p.m., 479-5858.

'72 FORD ¾ TON CREW CAB, new motor, $3,195 or offers. 477-5601.

1964 MERCURY PICKUP, 6 cylinder short box. 1291 Garkil Rd.

62 VW VAN, $400 OR TRADE FOR pickup. 386-9774.

154 TRUCKS and BUSES

ENSIGN

Dodge TRUCKS AND RECREATION VEHICLE CENTRE

QUADRA AT CALEDONIA

QUALITY USED TRUCKS

74 FORD ¾ TON
pickup, 360 V-8, automatic, radio, power steering

74 DODGE VAN
6 cylinder, 3 speed standard.

74 DODGE W200
4-wheel drive pick-up, V-8, 4-speed, long box.

74 DODGE W100
4-wheel drive pick-up, V-8, 4-speed, short box.

74 FORD ½-TON
V-8, 4-speed, 4-wheel drive.

74 DODGE B100 Van
Slant 6, automatic, power steering.

74 FORD Ranchero Squire
V-8 automatic, power steering, power brakes, radio.

73 DODGE VAN
6 cylinder, automatic.

WE BUY GOOD USED TRUCKS FOR CASH

SEE THE TRUCK SPECIALISTS AT

ENSIGN

DODGE TRUCK CENTRE
QUADRA at CALEDONIA
386-2411

Ask for Truck Sales
Dealer Licence Number D-3672

B. MADSEN MOTORS LTD.

74 JEEP Cherokee 4x4 $5495
74 FORD ¾-ton P.U. $4495
73 CHEV 4x4 P.U. $4795
72 FORD 1-ton van $4095
71 GMC ½-ton P.U. $2495
70 GMC ½-ton P.U. $2395
74 GMC ½-ton P.U. $3695
69 FORD camper van, full equipped $3995

2691 SOOKE RD. 478-5011
D.L. 1668

ARTS CAR SALES
310 Bay 383-8302

1973 CHEV ½-ton V-8, 3-spd $2995
1972 GMC ½-ton V-8, auto. $2695
D-3415

1974 JEEP PICKUP V8, AUTO, 4-WHEEL DRIVE, $5495
1967 CHEV with Vanguard camper, $2600

VICTORIA JEEP 386-6511
597 Hillside at Rock Bay D-2295

1961 INTERNATIONAL 3 TON, 5 speed, 14,000 miles on rebuilt V8, 4000 miles on completely rebuilt front end. Large stock box. Excellent running condition. $2,250. Phone 743-9466 or 743-9133.

1975 DODGE MAXI VAN, 8 PASsenger, full windows, air, cruise control, radials, V-8 auto. 6 months warranty left, new $9700, asking $8300, may consider older trade. 748-3665, Duncan.

1972 CHEVROLET C50, 350 V8, 5 speed, 20' x 8' special box, tail gate, furniture pads, custom cab, excellent shape. Low mileage. 385-3170 or 477-1922.

½ TON 1967 CHEV PICKUP WITH canopy, automatic transmission, Custom cab. Contact No. 9 Inn City Trailer Park, 3430 Seymour St., Victoria.

'73 FORD ECONOLINE, STANdard V-8, excellent condition. Customized. Perfect for camper, diver or skier. Low mileage. Lady owned. $4,800. 382-3839.

WANTED
'70-'72 Ford ¾-Ton Camper Special, low mileage and excellent. A must! Call 479-7006.

LEN BARKLEY INTERNATIONAL LTD.
New and Used Trucks
517 Herald St. 388-5508

"TRUCK CANOPIES"
COASTLINE TRAILER CENTRE (1971) Ltd.
1915 Quadra St.
DLD-8573 388-6021

1962 GMC 1 - TON, DUAL wheels, 4-speed transmission, rebuilt engine and utility box. 656-1783.

1974 DODGE 1-TON, STEEL FLAT deck designed for hoist, V-8, radio, power steering, etc. 5,500 miles, offers at $5,200. 652-2973.

WRECKING 1961 VAUXHALL Victor, most parts including tires in good condition. Also 7.13 snow tires, make an offer. 658-8233.

CJ2A WILLY'S JEEP PARTS, Bronco mufflers, headers, mufflers, etc. 748-1064.

1971 ¾ TON FORD 4X4, RADIO, tanks, canopy, $3,800. Phone Duncan, 748-2253.

66 CHEVY VAN, EXCELLENT shape. Panelled. Insulated with ice box. 652-3208.

1968 ¾-TON TRUCK, VERY good condition, suitable for camper. 658-5685 after 6 p.m.

1973 HEAVY DUTY FORD ½-TON dual tanks, radio V8, 4-speed, $2695 or offers. 478-2512.

HUNTERS SPECIAL, 1966 INTERnational Scout, 4 x 4. Open to offers. 478-5091.

1967 CHEV ¾-TON, 4-WHEEL drive, $2,500. Call after 5 p.m. 478-3987.

1974 CHEVROLET CHEYENNE ¾-ton super camper special, lots of extras. 479-9168.

2 HORSEPOWER ELECTRIC AIR compressor, $300. 478-9479.

154 TRUCKS and BUSES

VICTORIA DODGE CHRYSLER

ON YATES

LOW - MILEAGE - DOWN PAYMENT - COST

WE HAVE THE FINEST SELECTION OF QUALITY USED PICK-UPS AND VANS AVAILABLE NOW. THESE UNITS HAVE BEEN RECONDITIONED AND ARE BACKED BY OUR EXCLUSIVE

NO COST
30-DAY or 1,000-MILES 100 PER CENT POWER TRAIN WARRANTY.

1975 FORD F100 ½-ton pickup 360 V-8 automatic, power steering and brakes, radio. 5,000 miles. $4995, $595 down, $119.13 per month, 48 mos. O.A.C.

1974 B200 SPORTSMAN window van V-8, automatic, power steering, power brakes, radio, extra snow tires. 13,000 miles. $5295. $595 down, $127.25 per month, 48 mos. O.A.C.

1974 DATSUN pickup 4-speed, 16,000 miles, West Coast mirrors, rear bumper, as new. $3195. $395 down, $95 per month, 36 mos. O.A.C.

1974 FORD Courier pickup 4-speed, 13,000 miles, yellow, rear bumper. $3095. $395 down, $91.62 per month, 36 mos. O.A.C.

1974 FORD F100 ½-ton pickup and canopy. 25,000 miles, 360 V-8, automatic, power steering and brakes, radio. A superb unit. $4095. $595 down, $94.76 per month, 48 mos. O.A.C.

1974 GMC Vandura Van "Sin Bin" 350 V-8, automatic, power steering and brakes, radio, quadraplex stereo, fireplace, etc. $7395. $2395 down, $135.38 per month, 48 mos. O.A.C.

1974 TOYOTA Pickup and canopy. Both cab and canopy interior fully carpeted. 14,000 miles. Radio. As new. $3595. $395 down, $96.02 per month, 42 mos. O.A.C.

1973 DODGE Kary Van, V-8, automatic, power steering, power brakes, new tires. Got a job for this truck — we have the truck, $4595. $595 down, $135.74 per month. 36 mos. O.A.C.

1974 CHEVROLET Beauville de luxe V-8, automatic, power steering, power brakes, radio, carpeted, woodgrain finish. $5495. $995 down, $135.03 per month, 42 mos. O.A.C.

1974 FORD Econoline E200 Van V-8 automatic, power steering and brakes, radio. 13,000 miles. White. $4795. $795 down, $120.02 per month, 42 mos. O.A.C.

1973 CHEVROLET Rally wagons, V-8, automatic, power brakes, 2 bucket seats up front, 3 seats behind — side sliding loading door. 31,000 miles and 33,000 miles. $4495. $995 down, $118.77 per month, 36 mos. O.A.C.

WHEN YOU THINK QUALITY, SELECTION, AVAILABILITY IN TRUCKS THINK

VICTORIA DODGE CHRYSLER
819 Yates St., Victoria
DEALER NO. 4916

Truck and Camper UNITS

'71 DODGE 1-ton pickup Dual wheels, bucket seats, air conditioning, 38,000 mi. c-w Scamper 11 ft. camper with every imaginable option. You must SEE THIS ONE

'73 VANGUARD 21 ft. motorhome on GMC 1-ton chassis. Only 8000 mi. $11,499

'74 FORD ¾-ton 15,000 mi. c-w 9-ft. Security camper $6945

'69 DODGE ¾ ton crew cab, c-w, 8½ ft. VANGUARD fibreglass roof $3595

'69 CHEV ¾ ton loaded v-w 9½ ft. VANGUARD camper $4490

S. J. PEDEN LTD.
D. 1040
2855 QUESNEL ST. 386-3464

1974 GMC ¾ TON CUSTOM PICKup, excellent condition. $3600. 477-0833 after 5 p.m.

1974 DODGE ½-TON PICKUP, 14,000 miles, $3500. Phone 383-6770.

1965 CHEV VAN FOR SALE. Motor needs work, $250. 592-2684.

1969 DODGE 1-TON BUS, NEW motor, V-8, $2500. 652-2402.

'67 FORD CAMPER SPECIAL, V-8 4-speed. $1895. 642-5551.

'66 MERC PICKUP, 6 CYLINDER standard, $875. 479-9149.

154 TRUCKS and BUSES

68 TOYOTA LANDCRUISER. 4X4, 3-speed, $2600. Phone after 6 p.m., 385-2776.

1974 GMC JIMMY, POWER brakes, power steering, automatic, 4-wheel drive, $5,200. 477-8912.

1971 FORD ½-TON P.U., RE built 302 standard, mechanically perfect, $2,250. 642-5034. Sooke.

1963 GMC STEP IN VAN, GOOD for camper, needs motor work. $200. 595-0182 after 6.

'62 V.W. CREW CAB, REBUILT engine, good rubber, gas heater. $580. 656-8898.

1964 GMC ½-TON, 4-SPEED, 6-cylinder, good shape. 743-2681 after 5 p.m.

1974 SIERRA 1500, PICKUP, heavy-duty, fully loaded. Phone 743-9272.

1967 FORD, GOOD CONDITION small V-8, automatic, power steering, radio, offers. 479-2293.

1955 MERCURY PICKUP, 12 volt, V-8, runs good, offers. Call Mike at 386-2039 or 383-7223.

'74 TOYOTA LAND CRUISER with extra's, $5200. 479-1903.

1972 FORD ½-TON, V-8 AUTOmatic. 382-2843.

1973 GMC ¾-TON, 4X4, EXcellent shape. $5,050. 382-3444.

MUST SELL 1967 340-V8, DODGE van, $1300. Tested, 477-4043.

55 MERC, CHRYSLER HEMI, not running. 478-7973.

'63 GMC CUSTOM PU, NEW TIRes, etc. $995. 478-5802.

158 TIRES

Tire Specials SAVE NOW!

(6) F78-15 DAYTON belted $29.95 each
(Available in whitewalls only)
(3) L60-14 REMINGTON XT 120's $55.50 each
(6) G.60-15 REMINGTON XT 120's $40.00 each
(2) F.60-14 FIRESTONE Parnelli Jones $50.00 each
(6) H.70-15 DAYTON Premium sports $32.00 each
(8) E.60-15 REMINGTON XT 120's $35.00 each

"RAISED" WHITE LETTERS While They Last

D & D TIRE
1620 Blanshard
382-7283

SNOW TIRES, 4 PLY UNIRoyal, belted, like new, 592-7748.

WANTED: RADIAL TIRES 165SR14 or equivalent. 598-2659.

160 PARTS, ACCESORIES

CAR STEREO

8-track or cassette from $49.95
Expert installation.
B.C. SOUND & RADIO SERVICE
931 FORT 383-4731

OPEN NOW
Come and see Victoria's largest stock of Hi-performance auto accessories and parts.
Mon.-Fri. 9-9, Sat. til 5
D. G. AUTO
3244 Douglas 382-4012

BLACKY'S AUTO WRECKING
'74 351 Fd. motor, 9,000 miles. '73 VW Bug motor 32,000 miles. Goodyear radial tires HR78-14, 9,000 miles. Michelin tires 175HR-XAS 1,400 miles. 748-8421.

PARTS FOR BIG BLOCK Dodge, B and M 727 Torqueflight Hemmi converter, 800 double pump holley, TM-7, trantula headers, 410 Dana posi, complete accel ignition, body parts for '68 Roadrunner and GTX. 478-8898. leave message.

NEED BREAD. FOR SALE '66 Poncho, has Chev 283, new rubber, 2 trans — 2 speeds, Chev and Pontiac. Whole or maybe parts. Ask! Phone Monday, Wednesday, Thursday after 3 p.m., anytime Saturday. 382-8596.

EXPERT SERVICE
On all tape decks and car Radios. Depot for Automatic radio warranty.
ELECTRON
100 W. Burnside 383-5432

PARKDALE MOTORS
FIAT Parts — Accessories and Service
386-2277
FIAT — SAAB

COMPLETELY REMANUFACtured VW egines, all new parts, guaranteed. 1600 — $525 plus exchange. 1200—$350 plus exchange installed. Call anytime 383-2734 or 383-1905.

RADIATOR REPAIRS, FAST TOP quality repairs at Maurice's Auto Body, 427 Bella St., phone 386-3381. Located behind the Burnside Pay and Save Gas station.

CORD'S PISTON RINGS
2925 Bridge St. 383-0011
Rebuilding your engine? See us for your parts and machining needs.

B.C. AUTO WRECKING LTD.
7481 West Saanich Rd. Fresh stock of pickups, vans, and compact cars arriving weekly. 652-1181.

MAG WHEELS, 13", 4 BOLT, 4 to 4¼ bolt patterns, $40 or offers. Trailer hitch for Satellite or Charger, 477-6430.

VW BUSH BUGGY, SHORTENED frame, re-built 40 hp engine with Big Bore kit. Needs lots of finishing. $350. 478-8480.

ROCHESTER QJET, DATSUN dual floater carbs with manifolds and exhaust Holley 4 B.B.L., D.P., offers. 595-8174.

'69 KARMAN GHIA, AUTOMATic stick shift. Damaged front end only. Mechanical A-1. Whole or parts. 478-6586.

'57 PLYMOUTH WAGON FOR parts, good V-8 engine, 7 14" x 6" Chev rally wheels. 746-7885 Duncan.

DUNCAN AUTO SALVAGE
Everying in auto parts, old and new, scrap cars hauled from anywhere. 748-3932.

ENGINE REBUILDING
602 ESQUIMALT
383-2734, 383-1905 — Call anytime

1960 VAUXHALL VICTOR, NEEDS front end work, 1848 Varsity Pl. 477-4744.

SOME '65 LAND ROVER PARTS for sale. Phone 383-7558 after 5 p.m.

WRECKING '64 CUTLASS 2-DOOR hard top, includes rebuilt '67 330 engine. 478-7753 after 6.

DODGE 225 SLANT 6 WITH 3-speed trans., complete, offers, 383 power steering unit, 479-4998.

65 ENVOY EPIC, SMASHED front left side, whole or parts. 477-3677 after 4:30.

GMC 471 BLOWER, CASE AND rotors, 383 Bellhousing and flywheel, trans and V-gate. 383-3192.

ROBERTS DE LUXE 8-TRACK player with speakers, Trailer hitch off '73 Plymouth. Offers. 383-4035.

'59 VW BUG, ENGINE BLOWN, complete otherwise. Offers on complete unit only. 652-2695.

'67 GMC PICKUP BOX AND bumper. Phone 479-6142.

JEEP PARTS, MOTORS, TRANSmissions. 477-1784 anytime.

64 CORVAIR FOR PARTS, GOOD tires. Phone Rob. 382-9094.

65 DODGE WAGON, 383 4 BARrel, all power. 592-2646.

162 AUTO REPAIRS, SERVICE and TOWING

OUR SPECIALTY
FOREIGN CAR REPAIRS
All makes including Renault, Citreon, Peugeot, all sports and performance cars. For a free estimate phone
PIERRE PERRERA
(formerly European Car Centre)
at HONDA CAR CENTRE
909 Yates St. Phone 386-6707

162 AUTO REPAIRS, SERVICE and TOWING

PROFESSIONAL AUTO REpairs, major overhaul or minor tune ups. All makes, quality guaranty, $10 per hour. 382-0982.

DUNCAN AUTO SALVAGE, scrap cars hauled from anywhere. 748-3932.

SCRAP CARS HAULED. 478-9571.

164 AUTO BODY WORK AND PAINTING

PAINTING TRUCKS, TRAILERS and vans. Reasonable rates. No vehicle too big. Phone for estimate 595-7185.

I'll paint your car $89.95
385-6433 days or 479-9217 evenings

EUROPEAN QUALITY AT REAsonable rates, free estimates. A.P. 477-0567.

166 CARS and TRUCKS WANTED

CARS WANTED FOR CASH

—WE PAY OFF LIENS
—HIGHEST CASH PRICES
—TADE UP OR DOWN

DePAPE
760 JOHNSON STREET
384-8035
DePAPE MOTORS LTD.

CARS WANTED FOR CASH
Trade up or down, we pay off liens.
GEM MOTOR SALES LTD.
180 Esquimalt Rd. 382-7195

CASH
We will buy your car for cash. G.C.M. Motors Ltd., 780 Goldstream Ave., 478-3242. D-7197.

TUDENT NEEDS RELIABLE transportation for about $250 small standard shift preferred, phone 592-2859.

WANTED: SMALL IMPORT pick-up truck in good condition with low mileage and long box. Phone 386-6401 or 592-0083.

WANTED: 1970 FORD MUSTANG Grande, in excellent condition. 656-2785.

WANTED: VOLKSWAGEN IN good condition, under $500. Call after 6. 386-3036.

SMALL CAR FOR UNIVERSITY student, dependable, economical, reasonable 652-5557.

VICTORIA AUTO BROKERS
386-7707 1808 Blanshard 382-1921
TOP DOLLAR FOR YOUR CAR

SHELBOURNE AUTO MART LTD.
1640 Cedar Hill X Rd. 477-9166
We Buy Cars. Instant Cash.

WANTED ½ TON TRUCK. GOOD reliable condition. Phone anytime. 386-0384.

168 CAMPERS, TRAILERS and MOTOR HOMES

RENT

A Motor Home
Book now for your holiday from "Comfort Motor Holiday" phone 477-0752 or 658-8746.

APOLLO

TRUCK CAMPERS

The One's To See Before You Buy

WINNEBAGO
SALES and SERVICE

CORNELL CHEV OLDS
3050 DOUGLAS

OKANAGAN
Campers—Trailers—Canopies
REPAIRS
—Parts—Van Accessories
—Storage—Consignment Sales
Phone 384-0213 Anytime
LOGAN'S RV SERVICE CENTRE
650 Burnside Rd. E. near Douglas

FOR RENT NEW
22 Ft. Motorhome
Fully self-contained including air conditioning. $200 per week plus 5c a mile. For further information call BILL CARTER CARS and Rentals, 385-1716.

DOGWOOD TRAILER SALES
PARTS PROPANT RENTALS
RANDELL TRAILERS AND CAMPERS 478-6841
2630 Deville Road
Dealer Licence D-1789
Highway 1 and Millstream Rd.

1967 GMC HEAVY-DUTY CONverted van, fully camperized, tested, in good running order. Good 10-ply tires, new brakes, clutch, king pins. Tape deck, dinghy and life belts, 2 large propane tanks. Ideal for sportsman. $2,100. 656-1660.

1972 VW CAMPER, RIDGE, stove, cabinets, etc. Expertly built. Steel roof rack, ladder, 8' storage box, 16' Fibreglass Canoe. Complete unit. One owner. Excellent condition. 1080 Dunford Ave., Langford.

1973 ¾-TON FORD AUTOMATIC, power steering, power brakes, new rear rubber, 27,000 miles with 1974 8' Scamper camper, 3-way fridge, propane heater used 1 week, heavy-duty camper jacks, $6,800. 656-5846.

VAN-CAMPERIZED 1972 DODGE, in excellent condition, ready for long trip ,Stove, sink, dual water system, 8 track. Will sell for $4500 or will lease to mature couple. 479-5642.

LOOKING FOR WINTER STORAGE?
Fenced, locked, secure in-town storage at reasonable rates. Phone LOGAN'S R.V. SERVICE CENTRE at 384-0213 anytime.

18' 5th WHEEL, SLEEPS 4, ICE box, stove, bathroom, double axle, electric brakes, all metal frame, 2 hydraulic jacks, $1600. 754-9657 after 6:30 p.m. 753-3721 days. Ask for Dan.

TRAVEL UNITS, NEW AND used. MOTOR HOMES—25' Itasca, 19' Fleury's, All Steel Frames. TRAILERS—22' Citation, 20' Scamper, 27' Travelux. Jackson's, 974 Goldstream, D-1014.

8.6" CAB OVER SECURITY camper. Furnace, pressurized water tank, stove, ice box. Camper jacks included. $1,400 firm. 479-5837.

KUSTOM KOACH TRAILER model 235, 23½'x8', 2 months old, air conditioner, T.V. antenna, storm windows. Phone Allan Edle 387-3610.

MUST SELL
WELL CARED FOR 18' TRAVELaire trailer with extras. Asking $2800. See it to appreciate. 479-4453.

FOR SALE PRINCESS TENTER, sleeps six, excellent condition, does not leak. Full mattress, portable toilet, and portable heater. $350. 201 Helmcken, 379-3215.

FALL SPECIAL
20' TRIPLE E MOTOR HOME, fully equipped, sleeps 5, only 12,000 miles, $11,250. 384-5683.

BIGGEST CANOPY CLEARANCE sale of the season at Caveman. Many sizes, styles and colors to choose from. 652-3321.

ALASKAN TYPE 10' CAMPER, not cab over, sleeps 3, great condition, many extras. With jacks, $1400., 384-2841.

MOVING. MUST SELL 1964 Glendette 16' trailer, just redecorated and reupholstered, $1,500. 388-3811, Local 159, days.

1972 CORDALANE 8' CAMPER, custom made, 3-way fridge, oven, best offer over $1900. 478-8148.

1970 VOLKSWAGEN WESTFALIA. Phone 477-2026.

168 CAMPERS, TRAILERS and MOTOR HOMES

S. J. PEDEN LTD.

VANGUARD

1975 CLEARANCE CONTINUES
SUBSTANTIAL SAVINGS ON ALL UNITS IN STOCK!

JUST TRADED
'73 VANGUARD 21 ft. self-contained motorhome on GMC 1-ton chassis. Only 8000 mi. and clean!! $11,499

'71 DODGE 1-ton pickup dual wheels, bucket seats, air conditioning, 38,000 mi. c-w Scamper 11 ft. camper complete with every imaginable option. YOU MUST SEE THIS ONE $8995

PARTS AND ACCESSORIES

NEW DE LUXE VAN TOPS NOW IN STOCK

If you're building a camper, trailer, or boat, or converting a van or just modifying what you have, be sure to see our large assortment of SINKS, FRIDGES, ICE BOXES, ROOF VENTS, WINDOWS, SPRUCE FRAMING, PANELLING, TOILETS, LIGHT FIXTURES, HEATERS, WATER TANKS, TABLE LEGS, and many more other useful items.

S. J. PEDEN LTD.
2855 Quesnel St.
386-3464
DLR. D-1040

LAYTON HOLIDAIRE GALAXIE

Campers - Canopies TRAILERS

Used Campers

74 8 Ft. Weekender
Furnace. 3-burner stove. ONLY $2400

72 10½ Ft. Skylark
fridge, furrnace, toilet, stove and oven, blower fan, propane light, hydraulic jacks. ONLY $2995

71 10 Ft. Seagull
Toilet, furnace, stove and oven, blower fan, 12V battery ONLY $2795

PARTS, ACCESSORIES! REPAIRS

HOURS OPEN
MON. to SAT., 8 A.M. - 5 P.M.
THURS. — FRI. nite till 9 p.m.

DOMINION MOTORS
We specialize in I.C.B.C. Autoplan
Campers and Trailers
1703 BLANSHARD ST.
(across from Hudson's Bay Parking Lot) Victoria B.C. 385-5012.
Dealer Licence Number D-5536

TRAVEL TRAILERS
MOTOR HOMES
5th WHEELERS

COASTLINE

TRAILER CENTRE
(1971) LTD.

1915 Quadra St.
388-6021

DEALER LICENCE D-8573

FENNELL'S
Parts—Propane—Repairs

10 colours of Profiled Aluminum
SPORTSMAN and THUNDERBIRD CANOPIES

TRAILER SUPPLIES
6459 Pat Bay Hwy. 652-2511

DUE TO STAFF HOLIDAYS, THIS STORE WILL BE CLOSED SUNDAYS ONLY

VICTORIA R.V. CENTRE
5 ACRES
Sales — Service
Parts — Accessories
Rentals — Storage
Propane — Sanitation

1080 GOLDSTREAM
478-8377
Up-Island Customers
Call Zenith 2438
DL 26205

Open 7 Days a Week
We Service What We Sell

1973 20' DODGE SCAMPER motor home, 15,000 miles. Awning and storage boxes, 3 piece bathroom, corpet, fridge and stoves, immaculate. $10,500. 478-5008.

1967 VOLKSWAGEN VAN, BEAUtifully custom camperized, 14,000 miles on rebuilt motor; new valves, muffler this month. Radio, roof rack, 7 tires, $1950. 479-9207.

FOR SALE, 29' HOLIDAY Rambler (travel trailer) complete with easy-lift hitch, $4,500. Call Randy at 652-1181 weekdays.

'74 8' CAMPER, FULLY equipped, including toilet, $1,800. 598-6131.

1973 CAMPERIZED FORD VAN, stove, ice box, water, sleeps 4. $4,750. 652-2227

TRUCK CANOPY, FITS LONG wide box. All steel construction, windows, high. $150 firm. 478-6586.

HOME MADE TENT TRAILER. Sleeps 3-4. $100. 592-0673, after 5.

4 X 8 U-HAUL TYPE TRAILER, $200. Phone 383-6770.

1959 OASIS TRAVEL TRAILER, 15', fully equipped, $1,295. 385-7979.

168 CAMPERS, TRAILERS and MOTOR HOMES

IMPALA CAMPING WORLD

1975 TENT TRAILER RENTAL CLEAROUT

5 ONLY
LIONEL 80 model comes with stove, sink, icebox, 12" wheels, spare tire, 20 lb. propane bottle, reg. $1895.
NOW ONLY $1495

23 LEISURECRAFTS
Come with: icebox, side dinette, spare tire and wiring. Reg. $1395.
NOW ONLY $1095

DON'T DELAY!!

OPEN 6 DAYS A WEEK
CLOSED MONDAYS

10077 Galaran Rd
on Pat Bay Hwy. Sidney
D.L. 3918
656-5504

1974 KUSTOM KOACH, 27½' EXcellent condition. Can be seen at No. 27 Fort Victoria between 5-6 p.m. 595-5896.

8 X 8 VW SPECIAL WESTPHAlia Tent, used only 3 times, excellent condition. Offers. 388-6228 or 479-1543.

18½' SECURITY, QUEEN SIZE bunk, furnace, stove, ice box, 4 mounted jacks, immaculate, $2450, 479-5128.

1975 CUSTOM MADE ALASKAN cab over camper, fully equipped, only $1795, 104 - 975 Balmoral. 384-0307.

SACRIFICE 13 FT. FACTORY built travel trailer. Sleeps 4, good condition. Highest offer over $800 takes. Duncan 748-3676.

1969 FORD RANGER XLT ¾-TON truck plus 10½' Ran Dell camper immaculate top condition, $5,000 firm, 656-5282.

FOR RENT: 22' MOTOR HOME, air conditioned, $200 per week, plus 5c per mile. Phone 385-1716.

CUSTOM BUILT CREW CAB camper. Walk in bathroom, fridge and furnace, 478-5091.

'74 LEISURECRAFT HARDTOP with kitchen, sleeps 6, lots of extras. 652-3265.

MUST SELL 8' SCAMPER FULLY equipped, excellent condition. 383-3020.

1973 PROWLER TANDEM 19½', immaculate condition, $4,500 or nearest offer, 479-7948.

1972 CORDALANE 8' CAMPER, custom made, 3-way fridge, oven, best offer over $1900. 478-8148.

8' SECURITY CAMPER, SLEEPS 4, fully equipped, good condition. 472-4185.

17½' SCAMPER TRAILER, MANY extras, 592-2189.

968 COMMER CAMPERIZED Van. View at 36 Menzies.

11'3" CAMPER, CUSTOM BUILT, deluxe. $3,596. 656-3464.

169 MOBILE HOMES AND PARKS

TRIANGLE HOMES LTD.

YEAR END INVENTORY SALE

PYRAMID HOMES
REDUCED $1000

ALL PYRAMID HOMES NOW IN STOCK REDUCED BY $1000

AVAILABLE IN FOUR DIFFERENT FLOOR PLANS
A SUPER SELECTION IN DECORS

SET UP AND DELIVERED TO LAKEAIRE. ENJOY QUIET, COUNTRY SURROUNDINGS, ½ MILE FROM SHAWNIGAN LAKE.

Bendix Home Systems Ltd.
Pyramid
2435 Trans. Can. Hwy.
478-1774 D.L. 25171

Mon. - Fri. 9 - 6 p.m.
Evenings by appointment
Sat. 9 - 5. Closed Sundays

IF YOUR RENT HAS INCREASED, CONSIDER THIS—

Buy your own home for $1785 down and $260.40 per mo. with gov't grants O.A.C. Payments will remain the same for 12 years. FIGHT INFLATION WITH A MOBILE HOME FROM

Robinhood
SALES AND SERVICE
2714 SOOKE RD.
'Mobile Homes are IN'

Call today,
478-9912,
478-9517, 478-9518
D.L. 3091

WAGON TRAIN HOMES LTD.
2524 Douglas
386-3291

Good selection of double and single wides.

Site available in three different parks

Hours: Weekdays 9-9
Sat. 10-5, Sun. 11-5
M.C.D. 26186

GOLDSTREAM MOBILE HOMES LTD.
PARAMOUNT PREMIER
MONARCH AND PARKWOOD
Modern park space available with all purchases
2994 Jacklin

478-1751 478-8391
Dealer Licence No. MCD 26091
OPEN TO 5:30

1974 PARAMOUNT 12X68, 2 BEDroom, front kitchen, unfurnished except for new fridge and range. Mobile home is skirted and is set up on a pleasant spot in the adult section of The Goldstream Mobile Home Park. Only 10 miles from downtown Victoria. Asking $18,700 or nearest offer. 386-2604 after 4 p.m.

12' X 68' 3 BR. FURNISHED MObile home nearly new, located in finest mobile home park, Mill Bay area, your opportunity to save 3 to 4 thousand dollars, already set up with skirting and large porch. Treed lot. Will accept travel trailer as part payment. Call 743-9711 or 743-5244.

1974 IDEAL 30' FULLY SELFcontained luxurious home on wheels, like new, used 3 months, must sell this week, $7500. Lot 23, Victoria Motel, Gorge Rd., Victoria.

BUYING HOUSE. MUST SELL 1974 12x64, 2 bedroom, Lamplighter; Includes washer, dryer, fridge, stove, shag carpet, drapes, fenced yard, large sundeck, tool shed. 478-4268.

DOUBLE MOBILE HOME, PRIvacy, nice view. Must be seen. 478-1560.

1972 WINNEBEGO M H 18', TOP condition, sleeps 6. Eves., 743-2013.

181 TOURIST ACCOMMODATION

PALM SPRINGS VAC

201 APARTMENTS TO RENT FURNISHED

SHERWOOD PARK INN
123 Gorge Road E.
OFFERS:
APARTMENTS
At special rates for staying monthly or weekly — as low os $415 for bach. units and as low as $525 for 1 BR units (for 30 days).
Complete with all the comforts of home, including:
—cooking facilities
—color TV (cablevision)
—easy parking
—telephone service (no charge)
—utilities — heat, power (no charge
—maid service supplying linens and towels weekly
—ice machine
—answering service at front desk
—in-house conveniences such as dining room, coffee shop, 3 licensed facilities.
For viewing and further information call:
386-1422

LOOKING FOR AN APARTMENT?
Why not stay with us in luxury at the "Sociable" motel on the Gorge Waterway, the Craigflower Motel.
Special winter rates as low as $250 for 30 days.
See What Comes With Our Special Winter Rates!
—Fully furnished suites
—Cooking facilities
—Color TV (Cablevision))
—Easy parking
—Telephone service (no charge)
—Utilities — heat. power (no charge)
—Linen supplied weekly
—Towels supplied weekly
—Maid service weekly
—Laundromat available on premises
—Ice machine
—Answering service at front desk.
For viewing and further information call 388-7861

OXFORD TOWER INN
133 GORGE RD. E.
NOW RENTING
WINTER RATES FOR 1 B.R. Units — Monthly or Weekly
Monthly $247.50 (30 days)
Fully Furnished Including
—Heated indoor pool — swirl pool — sauna.
—Games room.
—Colour TV (Cablevision)
—Dishes — cooking facilities.
— Telephone — no charge.
— Utilities — heat — light — no charge.
— Ice — pop — cigarette machines
—Message service — front desk
—Maid service — linen and towels weekly.
For information and viewing: Call 388-6431

PENTHOUSE
MANOR MOTEL
2930 Washington 388-7818
New ultra modern deluxe 1-bedroom and bachelor apts. beautifully furnished, situated in quiet location overlooking Gorge waterway. close to bus service. Includes color washtr, cooking utensils, linens TV, frost-free fridge, stove, dishwasher, cooking utensils, linens and dishes. Maid service, rent by day, week or month.

CHATEAU VICTORIA
Victoria's DOWNTOWN HOTEL and APARTMENT Complex.
Lovely 1-bedroom suites from $450 per month with all services.
740 BURDETT Ave., 382-4221

DE LUXE ACCOMMODATION. Furnished bachelor and 1 bedroom suites available from September 15. Colored TV, dining room, laundry, indoor pool, hydro pool, saunas, lounge, maid service, answering service. No pets. Canterbury Inn, 310 Gorge Rd. Phone 382-2151.

DE LUXE ACCOMMODATION. Furnished bachelor, 1 and 2 bedroom suites available from Sept. 15. Maid service, answering service, indoor heated pool, saunas, coffee shop, dining-room, laundry, colored cable TV. "No pets". Coachman Inn, 229 Gorge Rd. E. Phone 388-6611.

FULLY FURNISHED, LINEN, dishes, 30-day special, winter rate, $225 per one room, kitchenette and bath. $250 for 2 room, kitchenette and bath. Only quiet, non-partying adults please. Sorry no pets. To view between 10 a.m. - 3 p.m., Capri Motel, 21 Gorge Rd. East.

TO LET FULLY FURNISHED Nov. 1 through March, sunny spacious corner suite in luxury condominium. Beside Beacon Hill Park. Mature tenant(s) only. No pets, 1 bedroom or 2, $350 or $400. 384-4931.

MODERN DOWNTOWN ACcommodation, everything supplied. Reasonable rates, indoor pool and sauna. Facing Thunderbird Park, Queen Victoria Inn, 386-2812.

DELUXE FURNISHED SUITES. weekly or monthly rates, immediate occupancy. The Royal Scott, 385-3543.

SELF-CONTAINED SMALL suite, 1 person, over 40 preferred, $120. 598-7578.

DORIC MOTEL. REASONABLE rates. Kitchenettes. 3025 Douglas St.

BACHELOR AND 1-BEDROOM suite, utilities included, maid service weekly. 384-5122.

202 APARTMENT FURNITURE TO RENT

STANDARD FURNITURE
Three Rooms from $35 per month
Immediate Delivery
382-5111

WE RENT 3-ROOM GROUPS. MacDonald Furniture Mart, corner of Broad and Pandora. 383-1171.

203 APARTMENTS WANTED

"HOMEHUNTERS"
OF CANADA
598-5101
TIRED OF HUNTING FOR ACCOMMODATION?
We are working 7 days a week locating suitable vacancies that meet your needs.
We have many vacancies on hand at all times.
DON'T WAIT
Call NOW or drop in any time for more information.
1394 Hillside Avenue

RELIABLE WORKING COUPLE for lower two-bedroom suite in up and down duplex, 1 or 2 children considered. Heat and water included. References a must, no pets, immediate possession, $295. Esquimalt, 382-7384.

PROFESSIONAL MARRIED COUPLE with well behaved spayed house cat require immediately 1 bedroom apartment or cottage, $150 - $200. Responsible, references. Call 595-0946.

WANTED BY PENSIONER, FEmale, 1 bedroom suite, unfurnished. By Nov. 1, '75. Willing to do carefaking. Reply Victoria Press, Box 577.

YOUNG COUPLE WITH STEADY income, no pets or children, non-smokers. Want 2-bedroom apartment in the $200 range. Phone 383-0868 or 478-6947.

SMALL COTTAGE OR 1 BEDroom suite. responsible professional married couple will take pride in keeping house or suite in good condition., 595-4855.

WANTED NOV. 1, '75, BY RETired quiet couple, 2 bedroom unfurnished apartment. Total abstainers, non-smokers. Will consider management. 383-5573.

MOTHER AND CHILD WITH 2 house trained cats need a small house or 1-bedroom apartment. We are responsible clean folk. 385-5771 No. 46.

STUDIO FOR MUSICIANS, APproximately 12'x12'. Will sound proof room to eliminate loudness. Phone 598-8651. Ask for Siggy.

DESPERATELY NEEDED FOR October 1st. One bedroom or bachelor by quiet working girl. 383-4288.

DEPENDABLE WOMAN, 26, wants self contained suite. Older home, Fairfield or area preferred. 598-6177.

RESPONSIBLE MARRIED COUple, students, with small dog, require accommodation Oct. 1. $200. 478-3645.

WANTED: SELF-CONTAINED suite, biking distance from Yates and Douglas, discreet tenant. 385-1069.

SINGLE FATHER WITH 7-YEARold son requires 1-2 bedroom apartment. Oct. 1. Urgent. 595-2437 after 5.

YOUNG MARRIED WORKING couple wish to rent one-bedroom suite or small cottage, phone 595-5287 or 598-4065 between 4-7.

DELUXE 2 BEDROOM APARTment, quiet retired couple. Needed for end of October. 592-3430, references available.

RESPONSIBLE MALE STUDENT, needs a place to live immediately. maximum $130. Call after 5 p.m., 385-9690. Leave message.

RESPONSIBLE WORKING mother with small baby needs apartment. Two-bedroom if possible. around $200. 598-3197.

FEMALE STUDENT NEEDS INexpensive self-contained suite desperately. 386-1083 evenings.

MATURE BUSINESS WOMAN non-smoker needs bachelor or 1 bedroom apartment, 478-4090.

RESPONSIBLE FAMILY OF 3, require 3 bedroom or large 2 bedroom suite, 388-5778, 384-3108.

NON-SMOKER, NON-DRINKER, male, would like suite within 5 miles of University. 386-1553.

MATURE RESPONSIBLE COUple require two-bedroom apartment. Call Linda after 5, 384-7629.

RESPONSIBLE YOUNG MAN needs 1 bedroom apartment, 386-0842.

SINGLE PROFESSIONAL woman requires accommodtion. Please call 477-3770 evenings.

WORKING WOMAN WITH 2 SONS requires 2 bedroom apartment or duplex to rent. Phone 383-7272.

RESPONSIBLE YOUNG MAN needs a place to live. $125 maximum. 598-4402, leave message.

WORKING GIRL NEEDS 1-BEDroom suite. Please call 598-5946 after 5:30.

SINGLE WORKING MAN REquires one-bedroom suite, unfurnished, $130 to $160. 598 6090.

GENTLEMAN WISHES TO lease furnished or unfurnished apartment. 384-4666.

206 DUPLEXES TO RENT

SIDE BY SIDE, 3 BEDROOMS, 1½ bathrooms, on quiet cul-de-sac. Swan Lake district. Fridge and stove included. Responsible couple, no pets, no children. References. Available Dec. 1st. $325. Phone 382-3344 after 6 p.m.

4 ROOMS ON MAIN FLOOR, wall to wall carpet, new stove, 2 rooms in basement, (1 bedroom, 1 kitchen). Available immediately. 385-2648.

FAIRIELD 2-BEDROOM UPPER duplex, heat and water, laundry facilities, baby welcome, no pets, $300 per month. 385-0983.

FAIRFIELD 2-BEDROOM UPPER duplex, heat and water, laundry facilities, baby welcome, no pets, $300 per month. 385-0983.

SIDE BY SIDE DUPLEX, 3 BEDrooms, 1½ baths, Langford, no pets, $325., 595-4596.

AVAILABLE OCT. 1, SIDE BY side duplex, no basement, couple only. No pets. 598-3512.

4 BEDROOM UNFURNISHED, fridge, stove. Phone 478-0570, 7-10 p.m.

207 DUPLEXES WANTED TO RENT

RESPONSIBLE WORKING COUple desire cottage or upper duplex on quiet street. Non-smokers, non-drinkers, will maintain and do gardening. Good references, reasonable rent please. 383-5066.

QUIET CLEAN MARRIED COUple requires one or two bedrooms Side-by-side duplex, no children, can give references. 592-0490.

NOV 1, RESPONSIBLE WORKING couple. 1-2 bedroom side by side. Main appliances. $250. 382-6583 after 6.

210 HOUSES TO RENT UNFURNISHED

RENT WITH OPTION TO PURCHASE
Excellent 4 bedroom home can be yours for a small initial down payment. With $5,000. down you can take out a 1 year option to purchase. The down payment will be applied to the purchase price of $61,000, when you exercise your option. In the meantime you can enjoy the amenities of this fine family home by renting it for $400 a month. This is an opportunity to protect yourself against rising house prices by buying at today's prices and financing when mortgage money is more freely available. Phone Jim Wether at 382-7276 or 658-5977. Town & Country Realty Ltd.

HOUSE TO RENT
5020 Cordova Bay Road. 3 BEDRMS, water view; $450 per month.
GARDNER REALTY LTD.
385-7721

FOR RENT
October 15th, 4590 SEAWOOD TERRACE. Gordon Head area. 3 BDRMS and family room. $450 per month. Unfurnished.
385-7721 385-7721
GARDNER REALTY LTD.

HOUSE TO RENT
Unfurnished
ONE huge BDRM, and nursery or den. Totally remodelled. Part basement. Close to all amenities. $325. and utilities.
385-7721 KENT MACLEOD 595-4273

LARGE 3 OR 4 BEDROOM house, 2 bathrooms, L-shaped living-room, dining-room, has beamed ceiling and raised hearth fireplace. Kitchen has built-in oven, and counter top range, large family room. utility room, appliances and some furnishings available if required, $456. 479-7095.

AVAILABLE OCT. 5, MODERN 4 bedroom house, fireplace, 3 bathrooms, rec room, carpeted throughout. Dishwasher, stove, fridge, some drapes. Fenced yard. Must have references. $525 monthly. 479-5513.

COUPLE WANTED TO SHARE communally large old house in city centre. Rent and utilities $200 maximum. Non-smokers preferred. Available October 1st. Phone 382-8763 after 5:30.

3 BEDROOMS, NO BASEMENT, $300, children welcome, Langford. Close to schools, buses and stores. Available Oct. 15. For appointment phone 478-4837.

QUALICUM BAY WATERFRONT — 2 bedrooms, separate garage, workshop, boathouse, available immediately. Apply Fearson Realty Ltd., Parksville, 248-3216.

AVAILABLE OCTOBER 1ST. Clean 2-bedroom home in Vic West. Fireplace and full basement. $300 per month. Call Phil after 5 p.m. at 385-4945.

TWO BEDROOM HOME, DINING room, sundeck, two years old, $270. Available Oct. 1. Fridge and stove, 479-8395.

3-4 BEDROOM HOME , FULL basement in quiet location close to schools and shopping. Available Oct. 1, $440 per month. 382-3097.

HOUSE FOR RENT, OCT. 8, PARtially furnished, 3 bedrooms, full basement. $375 month. Must have references. 642-3072.

OAK BAY EXECUTIVE, UNEXcelled views, 3 bedrooms, bathroom, fireplaces, appliances, $575. 598-3046.

211 HOUSES TO RENT FURNISHED

SMALL CABIN FOR RENT, 1 person, no pets, $175 all inclusive. Malahat Mount Motel, Oct. 1. 478-9231.

WOMAN APPROX. 26-27 NEEDed to share 2 bedroom house. Rent $110 plus utilities. Must be reliable. References. 386-2607.

MODERN BUNGALOW. 17 MILES from downtown, no pets or children, Malahat Bungalows. 478-3011.

212 HOUSES WANTED TO RENT

FAMILY OF 3 URGENTLY REquire 2 or 3 bedroom house or duplex by October 31st. Have own appliances. Excellent references. Phone 386-0069 anytime.

FATHER AND DAUGHTER looking for another single parent or younger family to share living space and cost. My daughter is 3 going to day care. and I, 26, going to Camosun. We are vegetarians although not rigidly and would share our juicer. I need a place by Sept. 28 or Oct. 4, phone Harwood, at 384-5874 before 10 p.m.

PLEASE HELP! WE ARE VICtims of the housing shortage and have been living in a tent for 2 months. Do you have a 1 or 2 bedroom house for a married couple? We'll take anything within 30 miles of Victoria. We'll do repairs, etc. Please call 642-3543 or 656-2547.

CHRISTIAN FAMILY WITH TWO toddlers and animals would appreciate accommodation on farm. Willing and able to do gardening, livestock care and handyman work maximum of $350 and-or services given 479-8976.

YOUNG MATURE WOMAN needs 1 bedroom home, apartment or cottage. Prefer country, excellent references. Enjoys clean and quiet surroundings, will happily look after property. $225 maximum. 595-1064 after 4.

GOING AWAY FOR THE winter? Reliable mature person will give excellent care to your home and property. Best references. Reply Victoria Press, Box 618.

WORKING FEMALE WITH CAnine companion desperately needs a place to live, will consider sharing house or apartment with others. 384-3889 after 6 p.m. Ask for Marian.

RESPONSIBLE MARRIED COUple with baby require a house in a quiet location in Victoria or within any commuting distance. Willing to do maintenance, painting, gardening, etc. 386-9993.

WANTED: SMALL RUSTIC WAterfront house or cabin from Oct. 15 to Nov. 15 approximately, for special lady relative visiting from England. Cadboro-Cordova Bay area preferred. 477-4561.

YOUNG PROFESSIONAL COUple with clean, well-behaved dog seeks house. Excellent references. Fireplace, garden and rural location preferred within 30 miles Victoria. Reasonable rent. 592-9123.

MARRIED COUPLE, 2 CHILdren, require 1 bedroom house, by Oct. 1. Excellent references. 383-1951.

HARDWORKING COUPLE WITH well trained dog need accommodation by Oct. 1. Will caretake. 478-8617.

MOTHER AND 2 CHILDREN URgently require 2 or 3 bedroom house in Langford. Reasonable. References. 478-7617.

TELEVISION REPORTER, working wife looking for 2-bedroom house in quiet area, not over $300. 477-1269.

RESPONSIBLE FEMALE STUdent with 2 children, requires 2 bedroom accommodation, immediately. Max. $250. 382-5794.

TRANSFERRED FROM HALIfax, require 2 or 3 bedroom, reasonable rent. 2 infants. Phone 383-3860.

EXPERIENCED CARETAKERS, seriously looking for secluded cottage and garden, city or country. Please call 598-5851 after 5.

2 OR 3 BEDROOM HOUSE OR apartment family of 4. Will pay $250. 388-7861 — Unit 166.

YOUNG DOCTOR REQUIRES 3 bedroom older home in James Bay. Phone 598-5983.

MIDDLE AGED WOMAN NEEDS home with fireplace, garden. Reasonable. 478-1414.

YOUNG COUPLE DESPERately need, 1 or 2 bedroom place by end of Sept. 595-4383.

SINGLE PROFESSIONAL woman requires accommodtion. Please call 477-3770 evenings.

RESPONSIBLE COUPLE SEEK A home in the country. References, 385-0438 after 4.

WANT TO RENT 3 BEDROOM house for family of 5. Call 385-0308.

NOV. 1—2 BEDROOM, CLEAN, pet, quiet persons. 382-8403.

215 HALLS, WAREHOUSES, STORES and OFFICES TO RENT

OFFICES FOR LEASE
BROUGHTON ST. -New air conditioned, central location. Ideal for professional and business offices.
OAK BAY AVE. -New air conditioned medical dental building.
HILLSIDE AVE. -some space still available in Hillside House. New air conditioned office with parking.
FORS ST. -One building available immediately and a second ready for 1976. Just far enough from the city "core" for convenience.
ALSO smaller offices on Keating X Road, Burnside Road, Garbally Road etc.
R. I. MURPHY 384-8124
PEMBERTON, HOLMES LTD.
1000 Government Street

NEW
WAREHOUSE SPACE
TYEE CENTRE — 6,000 sq. ft. 2nd storey retail warehouse space. Ideally suited and located for any use associated with the construction industry. Will finish to suit.
NEW
RETAIL — OFFICE SPACE
Located on Hillside at Cedar Hill in an attractive building. Maximum exposure and traffic flow.
BAY - GOVERNMENT
Second storey office space in a tastefully renovated Heritage building. 1500 sq. ft. $600. per mo. gross. AVAILABLE IMMEDIATELY
JACK S. COLWELL 384-8124
PEMBERTON, HOLMES LTD.
1000 Government Street

OFFICE SPACE
1—Available Oct. 1st.
Approx. 1000 sq. ft., main level, close to Town and Country. $275 per month on a 2 year lease with option to renew.
2—Available Early December
Air conditioned, on Hillside near Quadra.
RICK KINNIS 477-9394
WESTMONT REALTY LTD.
386-6796

ESQUIMALT
"ADMIRALS COURT"
Commercial space at street level now leasing. Offices or retail with approx. 11,000 sq. ft. available. Air conditioned. Nearing completion at 1315 Esquimalt Rd. (Corner of Admirals and Esquimalt Roads.)
BRENT D. EWING
BAYSHORE REALTY LTD.
1006 FORT ST.
388-6424

OFFICE-COMMERCIAL
1200 SQ. FT. APPROXIMATELY IN NEW BUILDING ON McKENZIE AVE. NEAR SHELBOURNE. ON MAIN FLOOR, FULLY AIR CONDITIONED, CARPETS THROUGHOUT. PLENTY OF PARKING BUS STOP IN FRONT OF BUILDING. AVAILABLE IMMEDIATELY. 388-4741 OR EVENINGS, 477-6479.

FROM 800 TO 1900 SQ. FT. OFFICE SPACE IN NEW MODERN COMMERCIAL BLOCK. IDEAL FOR WHOLESALE OUTLET. ELECTRIC HEAT, OFF-STREET PARKING. ONLY ½ BLOCK OFF DOUGLAS NEAR BURNSIDE. CALL 388-4741 OR EVENINGS 477-6479.

SOOKE
RETAIL OFFICE, COMMERCIAL
New building in Sooke centre for lease. Four 1000 sq. ft. spaces or combinations will be available approximately November 1, 1975, from $250 per month. Phone 642-4118 anytime.

LUXURY PENTHOUSE OFFICE
—corner suite
—partitioning completed
—1500 sq. ft. at $5.75 per annum
—includes hydro and parking
—available now.
HARBOUR TOWERS 385-2405

STORE WANTED: SUITABLE for meat market, retail and wholesale, must have large walk in cooler. Call collect 552-1028 or 522-5057 or write 710 12th St., New Westminster V3M 4J6.

HEATED WORKSHOP OR storage with office. 1500 sq. ft., easy access. Central location. $285. 383-4512.

NEW WAREHOUSE SPACE OR sale or lease, areas of 1500 sq. ft. to 8,000 sq. ft. Please call Explorer Developments, 382-4218.

Ready for Occupancy
HARTWIG COURT
Victoria's finest heritage building featuring a historic atmosphere combined with modern amenities (elevator service and air conditioning included) and overlooking the Inner Harbour. This prestigious, downtown location offers parking convenience. A limited amount of office and retail space is available. Don't miss out. Remember — "On the sea or by the sea.
"HARTWIG COURTS' THE PLACE TO BE!"

UP TO 18,000 SQ. FT. AIR CONDItioned office space with elevator service, carpeted, partioned, recessed fluorescent lights, acoustic tile ceiling, in new office building to be completed for occupancy for Sept. 1. Parkade across from building or private parking half block from building.

NOOTKA COURT
1972 and 1974 Park-Tilford Trophy Finalist. Offers — first time — 1,167 square feet office space. Completely modern including wall-to-wall carpeting, partitioned with first class panelling and air condition. Oct. 1, 1975 occupancy.

Over 13,000 sq. ft. warehouse space in downtown location. Covered street level loading ramp.

Give us a call for more detailed information. Diversified Holdings Ltd.
Leasing Dept. 388-9181
Evenings 388-4601

Park Pacific
PROFESSIONAL OFFICE SPACE available in new five storey concrete, fully air conditioned and carpeted building on Quadra Street near. McKenzie Avenue with abundant on site parking. Architect designed interior layout and decor provided.
Park Pacific Apartments Ltd.
388-5491

LEASE THIS
Office, Warehouse, Retail Space, Government and Bay St. 150 sq. ft. to 3,500 sq. ft. available. Super plush office space.
DALE VIEWEGER
598-5166 383-1047
NEWSTEAD REALTY LTD.

EMPRESS HOTEL
Offices to Lease
Approx.: 200 sq. ft. $85 month
300 sq. ft. $125 month
360 sq. ft. $150 month
425 sq. ft. $175 month
One year lease with option to renew, rent includes heat, water and light.
Moody and Mason Realty, 386-7771

MEDICAL
OFFICE SPACE
Up to 1,236 sq. ft. ground floor. Cook Medical Bldg.
Immediate Occupancy
P.G. JACKSON LTD.
535-1070 Douglas St.
388-9102

OFFICE — WAREHOUSE SPACE
Lease — January 76 — approximately 9,000 sq. ft. — suitable retail-wholesale-warehouse. Enclosed parking — loading bay — units of approximately 4,500 sq. ft. considered.
P. R. BROWN AND SONS LTD.
762 Fort St.
— 385-3435 —

$150 PER MONTH, 700 SQUARE feet, office in commercial-residential building. Includes utilities and use of swmming pool. Additional storage space and indoor parking available at additional rent. 388-6100.

TOWN AND COUNTRY. AVAILable immediately. 900 ft. ground level, 4 spacious offices and room for 2 open space. Excellent parking. $495 plus tax escalations. 386-0130, 384-8038.

AVAILABLE IMMEDIATELY, near new small office, Esquimalt area. Reasonable rent. For further details contact Mr. Anderson, 382-2721 or 477-4985.

ESQUIMALT-ADMIRALS RD. 3,000 general commercial space. Professional offices, store, etc. All or part. High traffic flow and good exposure. 386-0832 for information.

CITY CENTRE
In the heart of downtown shopping district. Store 1,000 sq. ft., also store 2,400 sq. ft. 477-5719 or 477-2106.

CHOICE, RETAIL OR OFFICE premises located at 3947A Quadra (Lakehill area). Would suit a variety of businesses. Please call 385-8991.

SIDNEY
3000 sq. ft. new warehouse or manufacturing space available Oct. 1. Approx. 52 ft. Ellehammer Industrial Malls, 656-3911.

SHELBOURNE PLAZA SHOPping Centre, 960 sq. ft. retail unit available. Excellent customer parking and good frontage. Inquiries, 383-4168.

RETAIL OR OFFICE
Beacon Plaza, Sidney. 950 sq. ft. in heated mall (can be subdivided). Phone evenings. 592-6282.

APPROXIMATELY 650' OFFICE space. Burnside by Finlayson, on site parking lot, rate negotiable. 383-8774 or 592-6577.

STORAGE SPACE FOR RENT, available Oct. 1, Gorge Shopping Centre Ltd. 388-5812.

TO LEASE, WAREHOUSE OR light industrial. 656-4945.

233 MORTGAGE LOANS and INSURANCE

RIM ROBERTS INVESTMENTS & MANAGEMENT LTD.
702-1175 DOUGLAS 388-6691

NEED MONEY?
TO BUY — BUILD — REMODEL—REFINANCE
1st — 2nd Equity Mortgages arranged or purchased
—AGREEMENTS FOR SALE PURCHASED OR SOLD
—BUILDER'S INTERIM FINANCING ARRANGED
—We loan in ALL AREAS including Up-Island.
—For Quick Courteous Confidential 25-hour Service Call:
D. H. MacGILLIVRAY 388-6691

NEED MONEY?
First, Second or Third Mortgages available based on market value. Free evaluation on your home or land.
Call ELLWOOD NAULT, 388-4150 or
OLYMPIC REALTY LTD., 385-5741

TRY TRUMP
Victoria's professional Total Mortgage Service
598-3014

CONTINENTAL FACTORS INCORPORATED
Now Serving British Columbia
Mortgages — Loans — Investments
RESIDENTIAL — COMMERCIAL
CONSTRUCTION — INDUSTRIAL
REFINANCING — FACTORING
Apply to Mortgage Division
367 Burnside Rd. E., Victoria, B.C.
Office 385-2321 Eves. 385-6178

CASH FOR ANY WORTHWHILE purpose, NEW Car, Foreclosure, Debt Consolidation. Please call:
RATHER Realty Ltd. 384-0212

233 MORTGAGE LOANS and INSURANCE

We Specialize in
FINANCING LAND DEVELOPMENT
APT. SITES
ACREAGE OR SHORT TERM HOLDINGS
1st or 2nd MORTGAGE LOANS
ANYWHERE IN B.C.
CASH VALUATIONS ON EXISTING MORTGAGES OR AGREEMENTS GIVEN WITHOUT OBLIGATION.
COURTESY TO FELLOW BROKERS
PHONE COLLECT TO L. THOMAS AT OR 478-1720
Douglas Hawkes Ltd.
990 Blanshard St.
(OFFICE) 384-7128 (RES.) 595-7165

NEW
NEW
NEW
2nd Mortgage Rates To Qualified Applicants
13½
Per Cent
No prepayment penalties.
No long delays for approvals
Low monthly payments
Life insured for your protection.
Up to $25,000 at no additional cost.
Phone Now!
RAE INVESTMENTS LTD.
388-7891, Eves. 477-3886

1st - 2nd - 3rd
MORTGAGE LOANS
NO BONUS
NO DISCOUNT
NO HIDDEN CHARGES

Borrow	Pay Monthly
$ 2,500	$ 27.03
$ 5,000	$ 54.05
$ 7,500	$ 81.08
$10,000	$108.10
$15,000	$162.15

12% int. 20 am. 5-yr. term
NO AMOUNTS TOO SMALL OR TOO LARGE
HIGHEST PRICES PAID FOR EXISTING MORTGAGES OR AGREEMENTS
INTERVIEWS IN THE PRIVACY OF YOUR HOME
MONEY IMMEDIATELY AVAILABLE
W. A. (Bill) Hodgson
385-4528
24-hour service
Byron Price and Associates Ltd.

SECURE $40,000
1ST MORTGAGE
12 PER CENT
P. R. BROWN & SONS LTD.
762 FORT ST. 385-3435

MORTGAGE FUNDS AVAILABLE FOR FIRST MORTGAGES AT 12%, SECOND MORTGAGES AT 15% AND INTERIM FINANCING. FOR DETAILS CONTACT MR. McKENZIE 386-7521. BOORMAN INVESTMENT CO., LTD. 1111 GOVERNMENT ST.

SMALL AD
SMALL COST
Check us for any reasonable mortgage requirement. R. GEDDES, 477-9514 Days, 477-6430 Evenings.
PRINCIPAL PROPERTIES LTD.
4088 Shelbourne St.

COMPUTERIZED AMORTIZAtion schedules for regular payment mortgages. $1.80. Apply by telephone, Strandlund 382-6250.

Funds available immediately for 1st and 2nd mortgages. Contact:
david burr ltd.
655 FORT ST. 384-9335

234 MORTGAGES FOR SALE

NO DELAY
1st, 2nd and 3rd mortgage money available. Answer in 24 hrs. Ben Greig, ETC. 386-6164 or 598-3105.
CASTLE PROPERTIES LTD.

CASTLE PROPERTIES LTD.
Welcome inquiries from investors who may wish to do business in 1st or 2nd mortgages or interim financing. Please contact Ben Greig. 386-6164 or 598-3105.

NOW BEING ARRANGED IN share of $10,000 or more. A first mortgage of $250,000 payable interest only monthly at rate of 1.0833 per cent per month (13%), 3-year term. For further information call L. Thomas at Douglas Hawkes Ltd. 990 Blanshard st., 384-7128 (Residence 478-1720).

$17,742 BUYS $18,500
First mortgage payable $300 month including interest at 11 per cent, 3-year term. For further information please call L. Thomas at Douglas Hawkes Ltd., 990 Blanshard St., 384-7128. (Residence 478-1720.)

$22,023 BUYS $23,000
First mortgage payable $345 month including interest at 11%, 3-year term. For further information please call L. Thomas at Douglas Hawkes Ltd., 990 Blanshard St. 384-7128. (Residence 478-1720.)

$11,652 BUYS $12,150
First mortgage payable $185 month including interest at 11 per cent, 3-year term. For further information please call L. Thomas at Douglas Hawkes Ltd., 990 Blanshard St., 384-7128. (Residence 478-1720.)

EXCELLENT FIRST 18%
1-YEAR TERM
R. GEDDES, 477-9514 Days
477-6340 Evenings
PRINCIPAL PROPERTIES LTD.
4088 Shelbourne St.

CASTLE PROPERTIES LTD.
2nd mortgages available 15 %p.a nterim financing 18%. Irene Dalziel, 386-6164 or 477-6380.

235 WANTED TO BORROW

SEVERAL 1ST MORTGAGE
SEVERAL FIRST MORTGAGE INVESTMENTS
Available in amounts from $5,000 to $30,000. 12 per cent and up. 3 to 5 year terms.
SWINERTON, STEWART CLARK, LTD.
385-2481

WANTED TO BORROW, $5000 for 60 days, excellent return guaranteed by receivable. Phone 383-5332. 9-5 p.m.

235 WANTED TO BORROW

WANTED TO BORROW
NOW
$70,000 as a 2nd mortgage on choice commercial property. Excellent covenant. Call:
GLENN NICHOLLS
388-6231 598-7689
GERRY FINNIGAN
388-6231 479-1040

REQUIRED $35,000 AT 12.5% $400 per month 2 year term on Commercial Building well secured No.1 covenant $40,000 for 1st Mortgage 12% 3 year term sec. on 2 houses $432 per month. Freddy Starke, Castle Properties Ltd., 386-6164.

240 BUSINESS OPPORTUNITIES

STILL KNOCKING
Opportunity just won't stop. This little business will gross $66,396.00 this fiscal year. Services pre-sold till May 31, 1976. What an opportunity for a husband and wife team or investor. Bowling alley in Esquimalt. Great income plus business will be paid for in 3 years. Lots of time off. Room to increase income. Call:
Joe Blodgett — 656-5653, or Ed Kraft — 652-3676 while the knocking continues.
J. D. BOSDET LTD.
120-727 Johnson Street, Victoria, B.C. 386-3128.

INDUSTRIAL ZONING
7,200 sq. ft. lot on high traffic street in Victoria, has 2,500 sq. ft. block bldg. with 3-bay service area and office. Ideally suited to automotive, marine or equipment service centre. Let's talk about it. Call:
KEN MANN
BUS 598-5144
T. L. MANN and ASSOCIATES LTD.

MELTON
REAL ESTATE (B.C.) LTD.
912 Douglas Street
1610 Island H'way
SOOKE AREA
3.41 acres with Grocery Store, gas pumps and living accommodation plus 1 B.R. cabin which could be rented. Good potential area. $89,000. MLS.
642-3835 Rona Higgs 478-9581

Bulldozing Co.
for Sale
in Courtenay
Fully operational — lots of contracts, land clearing, bulldozing, road construction, 1D7-F, 2D8-15A cats, 4 pickups (tanks and pumps). stump splitters, rakes, tanks and multy-parts, all equipment in good repair. Call now for full information.
NANAIMO REALTY (COURTENAY) LTD. 334-3124
CY PECKNOLD — RESIDENTIAL, 334-3768

LAUNDERETTE
Located in a busy shopping centre. Equipment in top condition Statement shows good profit.
FOR FURTHER INFORMATION PLEASE CALL:
388-9172 HARRY PALM
Res. 384-7229
Farmers and Merchants Trust Company

CALL ALL DRUGGISTS
An excellent opportunity for a young couple wishing to own their own business plus a cement block building situated in an excellent residential area. The building contains drug store on the main floor plus 2 1-bedroom suites upstairs. Full basement. Oil H.W. heating to main floor, electric heat in both suites. $45,000 down. Price $130,000.
384-8001 BERT COLES 592-3311
The Royal Trust Co.

GROCERY STORE
With new 4 bedroom living quarters above. Enterprising family business in a developing area, showing increased monthly volumes—room for expansion, easy access and parking.
CONTACT: BRUNO SEGUIN
Res. 339-4257
NANAIMO REALTY (COURTENAY) LTD.
334-3124

MANUFACTURING
Local business now offered for sale due to health reasons. No special skills required other than common knowledge and skill in the use of electric tools. Can be purchased on terms and owner will assist purchaser in qualifying for continued operation. Ideal for self employment with small staff. No details over the phone owing to nature of business.
386-3231 JOYN A. JOHN 477-8096
BLOCK BROS. REALTY LTD.

FOR SALE
PLUMBING AND BATH BOUTIQUE
Well known showroom of plumbing fixtures with established boutique sales. Excellent opportunity for full retail plumbing outlet. Couple could handle. Leased downtown location. Terms. Victoria MDI Plumbing and Heating Planning Centre, contact J. Neave, 1128 West Georgia St., Vancouver, B.C. 685-6457.

DOWNTOWN LOT
7,200 sq. ft. building lot one block from city hall. Ideal for retail outlet with apartments above. $108,000.
385-7721 KENT MACLEOD 595-4273
GARDNER REALTY LTD.

$200,000
was the appraised price of these units last year but we have listed them for only $150,000 for quick sale. Vendor will even carry paper. Call if you are interested in a good out of town investment.
TERRY SMOLLETT 656-5682
598-1665 LESLIE BOHER
CANADA TRUST
595-5171

GROCERY STORE
Excellent corner location, over 1000 sq. ft. of retail area. Ideal husband and wife operation. Good sales volume. Sales price includes all equipment. Asking $11,000.
477-1841 CLIFTON MAK 384-5947
BLOCK BROS. REALTY

FAMILY STORE
With 3 bedrm. apartment. Space for expansion on this clean and bright grocery store. Good neighborhood, close in. Lge. garage and storage. call:
MRS. McKEAGE, 479-5868
388-6231
Island Pacific Rlty.

WELL ESTABLISHED DOG grooming and clipping parlor in Victoria, for sale. Offers considered only from experienced person or persons willing to be trained by present owner. Present owner will stay on for a limited period of time to ensure smooth transfer. Reply Victoria Press Box 474.

LANDSCAPING OPPORTUNITY
Complete line of equipment in excellent condition, 1974 Dodge 1-ton steel flat deck, designed for hoist, tandem steel low-bed trailer, 1972 M F 135 tractor and loader, various implements, $13,750. 652-2973.

$10,900
Asking price, excellent grocery business. Busy traffic area. Call for details:
OLIVE L. MARTIN
386-3231 385-7266
BLOCK BROS. REALTY LTD.

LICENSED CHINESE AND CANAdian restaurant with delivery car. Asking $32,500, offers considered. Call 595-6543 or 656-1812.

240 BUSINESS OPPORTUNITIES

APARTMENTS
1. Waterfront home plu srevenue. Enjoy the pleasure of this modern home with lovely ocean views and quiet location. Receive the added benefit of income from the 10 Suite Apartment Block adjoining. An unusual situation worth investigating.
2. A fully furnished 19 Suite block, ideal for a live-in owner.
3. Large modern block in excellent central location.
FOR CONFIDENTIAL INFORMATION TO INTERESTED PARTIES, PLEASE CALL FOR APPOINTMENT ALMER OLSON 384-8001 The Royal Trust Co.

BRENTWOOD TILE CO.
An excellent opportunity to own and operate a concrete drain tile manufacturing business. Ideally situated in Central Saanich and exclusive in that it's the only one in Saanich. Gross income for the past 7 mos. was $21,867.70. Net income for the same period $4,000. Includes building, machinery, vehicle and present inventory and asking $30,000 (MLS).
386-3231 Rob Fukusima 479-3408
Bob Kershaw 592-6062
BLOCK BROS. REALTY LTD.

FISH AND CHIPS PLUS!!!
Homemade pie, soup, hamburgers — a busy spot in a 'super' location. Trade from nearby commercial, residential, school as well as continual traffic from busy shopping plaza. Take out — or sit it. Excellent returns if you don't mind working. Asking $55,000, new MLS.
386-3231 ETHEL HARVEY 592-4522
MARGARET PRICE 477-1941
BLOCK BROS. REALTY LTD.

LOCAL
Distributorship
—ESTABLISHEDCLIENTELE
—ABUNDANT POTENTIAL
—ONE MAN OPERATION
—$10,000 PLUS STOCK WILL HANDLE.
Call
BRYON JEEVES
385-7761, 24 hrs.
D. F. HANLEY AGENCIES LTD.

IDEAL MILL BAY LOTS!
Nearly ½ acre each — just approved! Four fully serviced lots with spectacular ocean views and nicely treed. Builders inquiries welcome in this rapidly growing area. Priced to sell between $18-20,000. ACT NOW before land prices rise again! Please call for more information:
477-0191 KNUD SCHWER 478-8203
Royal Trust Real Estate Dept.

LUCRATIVE
Retail business in an excellent location. Potential for great increase M.L. 13651. Asking $150,000.
386-3231 LOREA TUBB 477-6

247 COMMERCIAL OR INDUSTRIAL PROPERTIES

LANGFORD COMMERCIAL
13,265 square feet on Goldstream Avenue. $120,000 with good terms. Contact owner, Victoria Press Box 594.

ZONED LIGHT INDUSTRY. 60x120, Bete St. $59,000. And can be fully financed. A. Klenman 382-7276. Town & Country Realty Ltd.

FOR LEASE, LOT ON DOUGLAS St., approximately 5000 sq. ft. Zoned light industry. Will build to suit tenant. 386-6363.

250 HOUSES FOR SALE

DANE DEVELOPMENTS

OPEN HOUSE!! 1052 Craigdarroch Sat. and Sun. 2:00-4:00 p.m.

This custom built home of 11 beautiful area of Victoria, is offered at $99,500. Definite-offered at $99,500. Definietely must be seen to appreciate the value offered here.

The main floor consists of 2 bedrooms up, 2 down, L-shaped living and dining room, lovely planned kitchen with large eating area, large sunny den off the kitchen. Downstairs features a 30x14 rec. room with a kitchen and bathroom. Over 2500 sq. of finished living area.

OPEN HOUSE Sat. and Sun. 1:30-4:00 p.m. Exceptional Value

Our very last home at this low price of $61,900. Suited for either large family accommodation or small family with enormous recreation potential in basement. Located on a low maintenance but highly attractive corner lot with virtually no back yard. Ideal for the family who like to be free to roam on their day's off.

Go out Shelbourne to Kenmore, right on Kenmore to Torquay, left on Torquay to Tremblay, then right.

Call: GORDON N. BERGSTROM (477-2963) OR: CONNIE CHANDLER (595-3905)

NEWSTEAD REALTY LTD. 598-5166

1637 Fort St.

OPEN HOUSE
SAT. 1:30-4:30
7961 E. SAANICH RD.
For the active family, this home has 4 bedrooms, 2 bathrooms, rec. room with fireplace, large work area, sundeck and big productive garden. $59,900. MLS.
HARRY GRAY
598-5166 652-1611

DOUBLE FAMILY
Do you need an almost duplex with lovely 3 bedroom home up and full 2 bedroom suite with L.R., fireplace, bath and family room down? ONLY 1 Yr. Old, quiet rural area of fine homes. $69,900. MLS 13817.
HARRY GRAY
598-5166 642-1661

Western HOMES Ltd.

NEWLY LISTED $42,900

Two-bedroom, full basement bungalow. Fully renovated. Near schools, bus line, stores. Fully fenced lot, nice flower and vegetable garden. New MLS. Call now:
Bill Wilson
386-3494 (24 hrs.)

ROCKLAND TUDOR

This home, built in 1942 had over $30,000 worth of renovation done on it approx. 3 yrs. ago. Consisting of large living room, separate dining room, 3 bedrooms, 3 baths, ultra modern kitchen, large family room, etc., the home has perfect seclusion and within walking distance of downtown. Priced at only $115,000. MLS 13865.
Doug Foord
386-3494 (24 hrs.)

PRIME LOCATION — NEW HOMES
Here are 2 distinctive brand new homes, located so close by downtown Victoria you can commute in minutes. These beautifully designed and constructed family dwellings are situated on a choice site away from direct traffic. They will be open for viewing on Friday evening 6-8 p.m. and on Sunday 2-4 p.m. The first is a new house of quality construction, the address is 1558 Richardson. Classic Neo-Tudor design with leaded light windows and plaster set beams, spacious rooms, beautifully fitted kitchen windows on two sides and superior fixtures throughout. A three bedroom, 2 bathroom home in a prestige location — be sure to see this house on Friday or Sunday. Full price $105,000. The second is another brand new house, same quiet access roadway as property above. A different floor plan in a well advanced stage of construction. Built to the same high standards. Telephone Robert Ellis — He will be pleased to provide you with all the details regarding these fine houses, for which excellent financing is available. Telephone 598-6057.

OAK BAY'S MOST SPECTACULAR VIEW

Perched on the hill overlooking Trial Island, and backing onto Oak Bay's new park. This 15-year-old home was built to take full advantage of this fantastic view. Three bedrooms, large living room and dining room and a fabulous family room off the spacious modern kitchen. Truly an exceptionally fine family home and offered at a price that should bring a quick sale. $129,000.
Call GLEN McGREGOR 384-8001 or Res. 477-3675. The Royal Trust Co.

CHAMPION REALTY LTD.
For Appraisal and Consultation
813 Fort St. 388-4477

250 HOUSES FOR SALE

FOR SALE — Royal Trust

3400 DOUGLAS ST.
384-8001

OPEN HOUSE
FRI. 1:30 - 3:30
3065 BEACH DRIVE
PRESTIGE AREA
Located on ½ acre lot — lovely rancher home living room-dining room in-line, wall-to-wall carpet, 3 bedrooms, 2 bathrooms, den on main floor. Full high basement with rec. room and fireplace, extra bedroom plus 3-pce bathroom. Reduced to $113,000.
JESSIE McGRATH 384-8001.

OPEN HOUSE
FRI., and SAT. 2 - 4 P.M.
4951 THUNDERBIRD
Seaview from this lovely 3-bedroom rancher located in one of the finest residential areas in Cordova Bay. Full basement with extra development including third bedroom (2-pce.), double carport, shake roof and nicely landscaped lot. All in mint condition and a pleasure to show. Must be sold ad priced at only $79,900. Meet us there for prior inspection, please phone LEN TAYLOR 382-9485 or ETHEL WALLACE 382-5998 or 384-8001 anytime.

OPEN HOUSE
SAT. 2-4 P.M.
7041 TAMARIN
(West Saanich Rd. to Columbia Dr.)
Ground level entrance to this brand new 3-bedroom home in Brentwood. Large living room with bay window and floor-to-ceiling fireplace. Master bedroom ensuite. All rooms excepting kitchen and bathrooms are fully carpeted. Built-in dishwasher. Full basement and double carport. On a quiet cul-de-sac. Immediate occupancy.
ETHEL WALLACE 382-5998 or LEN TAYLOR 382-9485 or 384-8001 anytime

OPEN HOUSE
3011 JACKSON ST.
1:30-4 P.M. SAT.
No-step 2-bedroom fully renovated older home on fantastic huge high lot. Beautifully decorated and maintained. Fireplace. Large kitchen! Lots of cupboard and counter space! Dishwasher! Extra room for sewing or studying! Good existing financing! Only $59,900. See it Saturday with DAR GARSIDE 384-8001 (MLS).

OPEN HOUSE
SAT. 2 - 4:30
606 INGLEWOOD
The most spectacular view in the city. Perched on the hill by Trial island and backing onto Oak Bay's new park, this delightful modern 3 or 4 bedroom executive home is an outstanding value at $129,000. You have to see this home to appreciate all its amenities. For further information call
MARG or GLEN McGREGOR
384-8001 or Res. 477-3675

OPEN HOUSE
4031 WHITEROCK
(Ten Mile Point)
SAT. 1:30 - 4:00 P.M.
Waterfront property with exceptional views from every room. 16-year-old bungalow is very appealing with a warm cozy living room, bright, cheery kitchen, 3 bedrooms, 1 bathroom on the main floor with second bathroom and recreation room in the partial basement. Low maintenance, small lot set on rocks with a pretty garden in the front. Asking 597,500. CHES HAYS 384-8001 or Res. 658-5663.

OPEN HOUSE
828 TULOP
SAT. 1:30 - 4:30 P.M.
If you are looking for a 2-bedroom home plus a 1-bedroom in-law suite hurry over and try your offer, as owners have left town. Asking price $54,000. Not many homes with 2 bathrooms and 2 kitchens at this price. MLS. JOYCE MILLER 384-8001 or Res. 598-3776.

OPEN HOUSE
SAT. 1:30-3:30
3508 PLYMOUTH ROAD
Superior North Oak Bay Residence. Incomparable value at $125,000.00. Every living feature for todays women—family room off kitchen, open space entrance, large living room, sep. dining room, masters den, 3 bedrooms, 3 baths, full ensuite of course. 4th bedroom rec room as well. No one could ask for more! See this inviting split level Saturday or call for private viewing! Another quality home listed with JEANNIE DEWHURST 384-8001 or 477-6040 MLS

RELAXED COUNTRY ATMOSPHERE
10 Acres in Metchosin — beautifully treed land and a custom designed quality home. Perfect for retirement. Large living room wit fireplace, two bedrooms on main with master ensuite. Kitchen is unique. Far too many extras to list. We would be happy to show you this really lovely home. An excellent value at $99.000. Call THE McGREGORS 384-8001 or Res. 477-3675.

MARIGOLD AREA
$44,900
Large living room with fireplace, kitchen with eating area, 3 bedrooms and 4 pce bath. Large drive-in garage. Big lot with concrete patio. To view call PETER TER VEER 384-8001 or 479-1588.

EXCELLENT LOCATION
$31,500
3 bedroom condominium only 3 years old featuring lovely ground floor living room, full size kitchen with eating area and stove and fridge included. Laundry room and 4 pce bath. Please call PETER TER VEER 384-8001 or 479-1588.

COMMERCIALLY ZONED
¾ Acre rock free lot, plus rancher type full basement bungalow. In a go-ahead area, Saanich Peninsula. Asking $85,000. DAR GARSIDE 384-8001.

MAYFAIR REALTY
3147 Douglas St. 386-2955
Woodward's Mayfair Centre

OPEN HOUSE 4149 QUADRA SAT. 2-4

One owner, 21 year old rancher with a very spacious floor plan, 15x24 living room with fireplace, overlooks back garden, 2 good bedrooms, panelled den. The extra large lot averages 80x245, offers privacy, is fully fenced and is on sewer. Bus stop at door. Asking price is $64,900.00. FRANK BOUSFIELD, 386-2955 or res. 382-4968.

TRADE UP TO BROADMEAD

View this lovely three bedroom 2 bath (4 pce. en suite), no-step character home just 6 years old in a prime area and let us guarantee a price on your present home. Sunken L.R. with formal D.R. Easy care lot. Asking $99,900 (MLS) LEIGHTON NOBLE, 386-2955, res. 658-8968.

TWO BRIGHT NEW M.L.S. LISTINGS

(1) Beautiful character 2 BR home on quiet Fairfield Street. L.R., D.R. with F.P., full high cement basement, lovely garden, Asking $52,500.00.
(2) Elegant and beautifully custom built 3 BR, 3 bath (one ensuite and one R-1) full bsmt. home on large lot in Brentwood. This home MUST be sold. Asking $72,500.00. LEIGHTON NOBLE, 386-2955 or res. 658-8968.

TOD-HACKETT CONSTRUCTION LTD.
Days 384-1101 Nights 479-6416

250 HOUSES FOR SALE

Bayshore Realty Ltd.
1006 Fort 388-6424

6 ACRES SWIMMING POOL $125,000

Situated in the Highlands District, this 4-year-old home commands sweeping views and idyllic, seclusion. This 2200 sq. ft. (one floor) home contains beautiful living room, large separate dining room, family room with fireplace. Master bedroom with 5-pc. bathroom ensuite, plus 2 more bedrooms and 4-pce. bathroom. The 32x16 swimming pool is surrounded by a 1,200 sq. ft. deck, with built-in barbecue. For appointment to view this unique property, please call:
MURRAY BLANNIN
388-6424 (RES.) 598-2200

OPEN HOUSE 1929 BEACH DRIVE FRIDAY SAT. 2 - 4:30 $89,900

This immaculately maintained Tudor styled home in a lovely setting in the Willows area of Oak Bay has over 2000 sq. ft. of living area for the large family. The living room and separate dining room are ideal for entertaining and the huge kitchen has a good sized eating area with sundeck off. Also on the main floor are master bedroom, cozy den and 4 pce. bath. Upstairs are two children's or guest bedrooms and another bathroom. The full basement has another bedroom or rumpus room, large workshop nd garage. To complement this excellent home there is hot water heat, a new roof, fully landscaped and secluded back garden with mature trees anc additional parking. Only a stones throw from the beach and park. This home must be sold as the Vendors have purchased a smaller home. M.L.S. For prior viewing, call:
DAVID BILLINGHAM
388-6424

OPEN HOUSE SAT. 1:30-4:30 1287 FILMER RD. $57,900

In a setting of majestic trees this 3-bedroom home is quietly located in the MAPLEWOOD TATTERSAL area. Bright living room with floor to ceiling fireplace, dining room and spacious kitchen. Impressively landscaped with garden seclusion and privacy. M.L.S. 14018.
JUNE HOUGHTON
388-6424 477-6185

OPEN HOUSE 5686 Wellsview (Off Wells Road) SAT., SEPT 27 1:30-4:30

COUNTRY SETTING SECLUSION PRIVACY SEAVIEWS
This two bedroom panabode must be seen to be appreciated. Rarely will you find such a choice location offering you spectacular views of the straits and Mt. Baker. Cozy living room with a heatilator fireplace. Potential expansion for family room. A real pleasure to view but a privilege to own. M.L.S. 14015 Asking $62,500.
SYL SHUMKA
388-6424

OAK BAY STATELY TUDOR

Located on approximately 1-3 acre, this elegant home provides the ultimate in gracious living and entertaining. The circular drive leads to an impressive entrance with its 16x12 ft. foyer. Large living room with an attractive fireplace and beamed ceilings. Beautifully decorated dining room with fireplace and built-in buffet. Convenient galley kitchen, pantry and large eating area with french doors leading to secluded garden with patio and built-in barbeque. Also on the main floor is a large relaxing family room with fireplace and built-in bookshelves. Wide central staircase highlighted by stained glass windows leads to four generous sized bedrooms with office or nursery off master. Basement has been delightfully finished in the style of an Old English pub with an authentic working bar. Well landscaped grounds with mature trees and guest house. Many additional features in the asking price of $125,000. M.L.S. 13506
JUNE HOUGHTON
388-6424 477-6185

SHEER LUXURY

Professionally designed on two-thirds acre in the desirable John Dean Park area, this master crafted home offers the most in comfort, views and privacy. Sunken living room, large separate dining room and fully equipped kitchen that leads to a spacious family room. There are 5 bedrooms, 4 bathrooms and second family room making up over 3000 sq. ft. of tastefully decorated living area that is luxuriously carpeted and draped. The 48 ft. heated swimming pool is centrally located in the unique design for privacy and safety. Additional features include outside fireplace, barbeque, thermopane windows plus many built-ins, etc. etc. IRREPLACEABLE AT $145,900. M.L.S.
JUNE HOUGHTON
388-6424 477-6185
SYL SHUMKA 385-7373

SEABOARD PROPERTIES LTD.
7173 WEST SAANICH RD.
BRENTWOOD BAY 652-1141

BARGAIN PRICE

3 Bedroom, full basement home. Fireplace, Dining area, large kitchen. This home was only built in 1956. When interest rates are high a fine home like this at $47,900.00 sure keeps the monthly payments down, and helps you to qualify for a mortgage. Call Tom Evans 652-2620.

11 PER CENT MORTGAGES

Still available on four new homes. Price range from $53,900 to $69,500.00. Call Tom Evans. 652-2620.

PRIVATE SALE COLWOOD
Open House Friday, Saturday and Sunday, 1-4 p.m. Spotless 3 bedroom open beam with wall-to-wall carpets over hardwood floors. Fireplace, Arizona stone. Basement full developed with custom built bar in rec room, plus family or 4th bedroom. House built by local contractor for his own use. Beautifully landscaped, double carport with huge blacktop driveway and parking. Schools, shopping, etc. close by. $57,300 or best offer, 508 Ridley Drive, 478-6866.

250 HOUSES FOR SALE

Realtor — Canada Trust
No. 9-1537 Hillside Ave. 595-5171

OPEN SECOND MORTGAGES
14¼%
Life insured. No penalty-bonus. Rate subject to change without notice. Call any Canada Trust Branch or Real Estate Manager.

OPEN HOUSE SAT. 1-4 P.M. 1807 FOREST $66,900

This house must be seen inside — over 1800 sq. ft. for the discriminating family. Lovely big living room, brick fireplace with raised hearth. Large bright kitchen with eating area. Spacious 13½x14½ master bedroom with 2-pce. ensuite. Corner fireplace in the cozy family room is perfect for entertaining small groups of friends. 4th bedroom and 2-pce. bathroom on lower level. Don't let the block across the way scare you as they have a large play area in the middle that keeps the children well occupied. MLS. To view please call:
JEAN McMICHAEL
595-5171 477-9113

OPEN HOUSE SAT. 1:30-4 4135 HAWKES

This immaculate home features:
—4 bedrooms
—1½ bathrooms
—dining room and eating area
—Professionally finished rec rm
We will be pleased to show this home any time by prior arrangement.
TERRY SMOLLETT 656-5882
LESLIE BOHER 656-5882
595-5171

OPEN HOUSE SAT. 2-4:30 1334 St. Patrick

Located close to the village on one of Oak Bays most desirable streets. This newer (13 yrs.) 3 bddroom home offers comfort and seclusion, a modern kitchen with breakfast area, dining room, raised slate hearth corner fireplace, sundeck, back patio, carport, family room and a very pretty secluded back yard with oak trees, shrubs, rock garden and lawn. Offered for sale at $72,500. MLS 13760.
595-5171 TONY BROGAN 388-6275
Pager 2471

SIDNEY 10308 GABRIOLA OPEN HOUSE SAT. 1-4 $64,900

Beautiful 3 level split with many extras. 3 bedrooms, 3 bathrooms, large living room, large kitchen and dining room. Huge family room big enough for a pool table and well bar with room to spare. The entrance way will allow for casual conversation when greeting guests and the 4 steps to the living room are 7 ft. wide. The master bedroom has a private balcony and a 4-pce. ensuite. This is truly a quality home at a very reasonable price. To view follow the Pat Bay Highway to Roy's Chevron, turn right onto Ardwell and Gabriola will be the next right turn. Trades considered.
595-5171 DOUG POSKITT 656-4236

OPEN HOUSE SAT. 2-4 P.M. 4009 TRAVIS PL. $62,900

This almost completed 3 bedroom, 2 bathroom home offers quality construction coupled with terrific views of mountains and Swan Lake plus a surprise feature. It is located on a new crescent off Lakeview which runs off Saanich Rd. between McKenzie and Quadra. The perfect home for city dwellers who want a rural atmosphere. Your host:
TOM F. McCLUSKEY
595-5171 386-7320

OAK BAY DUPLEX $82,000

Located close to the village in an excellent area, this legal duplex is currently grossing $972 per month. Lot size 78x130. Needs some work, but is a good investment. View by appointment only, exclusively with TONY BROGAN 388-6275. Pager 2471. Canada Trust 595-5171.

SIDNEY $57,100

GARDENER'S DELIGHT
4 yr. old. 3 bedroom, full basement home situated on a gardeners paradise. Large garden in backyard with 10 fruit-bearing trees. Many ornamental trees in front with planned flower beds to provide year-round flowers. Living rm. contains unique Franklin fireplace with brick feature wall behind. Kitchen is huge with glass doors to sundeck. MLS.

BIG LOT TINY HOUSE TINY PRICE

Small 2-bedroom house on 76x200 ft. sewered lot. All for $42,900. MLS.
DOUG POSKITT
595-5171 656-4236

URGENT! HELP WANTED

Owner has bought and wishes to sell this 2 bedroom, living rm., dining rm., basement home with extra bedroom in basement. Close to schools and buses in a very desirable location.

598 JUDAH

Please make offers on asking price of $52 500 and call to view.
TERRY SMOLLETT
LESLIE BOHER
656-5882 598-1665
24 hrs.
595-5171

Gordon Head 4 BEDROOMS 3 BATHROOMS

This exceptional home is situated on an 80x120 ft. fenced property at the end of a quiet no-through st. Unique architect design provides spacious living and entertaining areas. Cut stone feature wall and flooring in foyer. Finest quality plush carpet in 16x24 living and 10x13 dining rooms. Immense airy kitchen is fully equipped with garburator, dishwasher, walnut cabinets, telephone nook with desk and breakfast area overlooking the sunken 12x24 family rm., with patio doors to garden patio. Den and 3-pce. bath complete the main floor along with huge covered 12x31 ft. deck. Sleeping wing comprises 3 large bedrooms with 5-pce. bath and 2-pce. master ensuite. Lower level is roughed in for 16x24 rec. rm. and 4th bedroom 10x13. Attractively priced at $89,900.

THE ZIEGLERS

595-5171 592-1768

OAK BAY BUNGALOW

1466 sq. ft. of exceptionally well maintained home in Oak Bay central. 2 bedrooms, large living room, separate 18x10 dining room and roomy 12x13 kitchen. Convenient bus and shopping. Early possession.

$51,000 THE ZIEGLERS

595-5171 592-1768

250 HOUSES FOR SALE

Realtor — Canada Trust
No. 9-1537 Hillside Ave. 595-5171

OAK BAY BORDER 4-BEDROOM NOW $61,500

Delightful 14-yr.-old on a quiet crescent just minutes from Oak Bay Village. Oak floors throughout, attractive siding and stucco exterior. 3 bedrooms up and 1 down with roughed-in 3-pce. bath. Naturally landscaped 63x95 lot. Drive by 990 Brighton Cres. Call us and make an offer. ML 13740.
THE ZIEGLERS
595-5171 592-1768

HILLSIDE 4-BEDROOM PLUS SUITE

at 1377 Hillside, this older 4-bdrm. home has a 1-bdrm. in-law suite in the basement. On a good sized lot in a parklike setting.
TERRY SMOLLETT LESLIE BOHER
656-5882 598-1665
595-5171

CENTRALLY LOCATED

Large 2 bedrooms, living rm. with fireplace kitchen with eating area. Rec. room could be added in basement. Drive-in garage. Fenced brick yard. Fruit tree garden. Cloverdale area.
$42,900
JEAN McMICHAEL

FANTASTIC HOME SUPERBLY LANDSCAPED

If you're looking for a modern home near Colwood in an area where all the houses are beautifully kept. Then this one's for you. The yard is full of shrubs and tall evergreens and the rough cedar fence offers lots of privacy. Inside you will be delighted with the ground level entrance, living room with fireplace, 3 bedrooms and 3 baths. Downstairs is highlighted by a fantastic rec. room styled after an English Pub with a separate bar-room. You must see this! $69,900.
BRIAN MARTIN 595-5171

NEW LISTING $53,900

Just five minutes from Hillside Shopping Centre you will find this two bedroom home with a full basement that has a rec. room, another bedroom, drive-in garage and a workshop. This home is well kept with wall-to-wall carpeting and a dining room. Call:
BRIAN MARTIN
595-5171 479-3364

$38,900

3-bedroom, 1½-bath, only 4 years old. Fenced yard. Fridge and stove included. Financing available so try any down payment.
LES BOHER TERRY SMOLLETT
598-1665 656-5882
595-5171

RICHMOND SCHOOL

3-bedroom, no-basement home. New wiring (200 amp) electric heat, hot water tank and duroid roofing. Located in a good area, close to schools and bus route. Large lot and big separate garage. REDUCED to $46,000. ML 13033. To view call:
95-5171 TONY BROGAN 388-6275
Pager 2471

NEW HOMES

We will build a 1,400 sq. ft. home on a beautifully secluded lot in a prime Gordon Head area. We have the lot and can show you the plans. Call:
TERRY SMOLLET 656-5882
LESLITE BOHER 598-1665
595-5171

IMMACULATE

Best describes this lovely 3 bedroom home. Professionally finished family room and 4th bedroom in basement. Brick fireplace and quality wall to wall carpeting. Large sundeck and patio. Corner lot in a parklike setting. Priced at $57,900. To view this charming home please call us at 595-5171. or:
TERRY SMOLLETT LES BOHER
656-5882 598-1665

BROWN BROS. on LANSHARD
"People Helping People"

OPEN HOUSE SOUTH OAK BAY 2071 Stonehewer Pl. (Off North End of Falkland Road) Sat., Sept. 27 1:30 to 5 p.m.

Immaculate modern home situated on a quiet secluded cul-de-sac, surrounded by holly hedge and mature shrubbery. Cathedral entrance to spacious living room with feature panelled wall and fireplace, in-line dining room with sundeck off. Excellent kitchen with breakfast area. 3 bedrooms, wall to wall over oak throughout, 4-pce. bathroom. Lower level has 32'x13½' rec. room with fireplace, 4th bedroom, 4-pce. bath and laundry room. An exceptionally well-built home in a prime residential area. Offered at $92,500. CEC PEARCE in attendance. 385-8771 (anytime).

IDEAL FOR EARLY RETIREMENT BEAUTIFUL COUNTRY VIEW 1.6 ACRES 437' Rd. Frontage

Variety of mature and young fruit trees. Quality home of 7 years consists of entrance hall, spacious living room with fireplace, guest size dining room, den, two twin-sized bedrooms, convenient kitchen with utility room off — large 4-pce. bathroom. Make up the main floor; lower level has 3rd bedroom, billiard room 28'6" x 16'10" and work shop area — double carport. Offered at $95,000 — for appointment to view call Doug Lawson, 385-8771 anytime.

LANSDOWNE AREA

Good family home — stucco bungalow featuring 3 bedrooms, living room with fireplace, L-shaped dining room with French doors leading onto a westside sundeck. Bright kitchen with breakfast nook, vanity bathroom. Full basement has a 26-foot rec. room, 4th bedroom, storage rooms, washer-dryer facilities, drive-in garage. Extra outside tool shed or workshop. Semi-secluded lot, located in an excellent residential area. Quick possession. Offered at $58,900.00. BOB FLUNEY 385-8771 (anytime).

WILLOWS BEACH AREA

Sparkling white family home in prime residential location. Cahrming 21x15.6 living room, fireplace, full size separate dining room, both with beam ceilings. Den with fireplace. Spacious family kitchen, 4 pce. bath. Up — 3 large bedrooms and 3-pce bath. Plus large sunporch with sea views. Full basement. Hot water heating. 75'x140' lot. Priced to sell at $79,900.00. For app't to view please call CEC PEARCE 385-8771 (anytime) MLS 14117.

200 ACRES IN MANITOBA, 85 miles southeast of Winnipeg (Sundown), $13,000. Swap for what have you. 479-7572.

250 HOUSES FOR SALE

FOR SALE — Royal Trust

4082 SHELBOURNE ST.

OPEN HOUSE
FRI. and SAT.
2-4:30 P.M.
1588 N. DAIRY (directly across from Simpsons-Sears). Just what you've been looking for! 2-bedroom, no step home of 1070 sq. ft. Clean, sharp as a tack. 2 good sized bedrooms, large living room and kitchen with nook. Detached insulated and wired garage. 56x140 lot, built-in dishwasher and garburator. One minute walk to the plaza, no through street, 9¼% mortgage so act fast. Only $50,900.
MURRAY ROTHSCHILD
477-0191 477-9393

OPEN HOUSE
FRI. and SAT.
2 to 4 P.M.
1310 BURLEITH CRES.
This bright, spacious convenient home close to town, schools and recreation facilities is just right for a large family. Living room with fireplace, in-line dining room and bright kitchen. Two bedrooms on main, 2 up and 5th down as well as recreation and hobby room and laundry. On double lot with good veg. garden and fruit trees. Double carport off street parking. On bus route. Asking $64,900.
477-0191 VERNA ROBERTS 477-1317

OPEN HOUSE
938 LYALL STREET
SAT. SEPT. 27 - 1:30 to 4
Completely renovated inside and out. 2 storey home situated on large corner lot. Large living room, big kitchen, 4 bedrooms, make this on excellent family home. Asking $49,500. MLS 13789. See you on Saturday or give me a call for preview showing.
477-0191 ART EVANS 658-8924

OPEN HOUSE
2039 CASA MARCIA
FRI. and SAT. — 1:30 to 4:30
This 4 bedroom Colonial is vacant and awaiting your inspection. See your Friday or Saturday. Offers invited on asking price of $84,900. MLS.
RON and PAT SEDGER
477-0191 479-3673

PLAINLY SPEAKING — CHEAP!
Ideal 2 bedroom home, freshly painted, close to all facilities and bordering on large natural park! Separate garage with spacious sundeck. Finished sauna and shower downstairs. 125 ft. of frontage, fenced garden with fruit trees, and low, low taxes. Priced in the upper forties for quick sale. New MLS 14003. Call now and avoid disappointment:
KNUD SCHWER
477-0191 478-8203

ACCENT ON VALUE IN GORDON HEAD
Unique split level designed home in pleasant neighborhood. 3 bedrooms, 2 baths, tasteful living room with log burning fireplace. Compact kitchen and dining room. Full basement, well proportioned for development. Privacy is assured on the patios or in the well landscaped garden. Close to parks, schools and shopping. Excellent 10½ per cent financing — and trades will be considered too! Priced in the mid-sixties. Sorry no drive-bys — but well worth to view with me.
KNUD SCHWER
477-0191 478-8203

SOUTH OAK BAY
ONE BLOCK TO SEA
FOUR BEDROOMS
UNBELIEVABLE — This stucco semi-bungalow is priced under $60,000. Gleaming hardwood floors throughout the cozy living room. Separate dining room through hall and 2 bedrooms on the main floor. Enclosed stairway to 2 large bedrooms up. Full basement with extra plumbing. Don't wait — see it now with:
VIVIAN M. ROBERTS
477-0191 477-0281

UNIVERSITY
GORDON HEAD
Here is a listing that we are really proud of. We offer the following for your consideration:
1. 3 ample sized bedrooms, kitchen, living room, separate dining room, 4 pce. bathroom, wall-to-wall carpeting, built-in cupboards.
2. A complete and separate in-law suite with own entrance, living room with fireplace, kitchen including stove and fridge, large bedroom, rooftop patio with privacy.
3. A totally enclosed and fenced yard with 2 driveways and turn-around, double carport, greenhouse, lawns, shrubs and vegetable garden. Full price $71,500. To view or for further information, please phone:
477-0191 PATRICIA SEDGER
479-3673

HIGH ESQUIMALT
VACANT
Ready for occupancy — modern home off Lampson St. with lovely sea and mountain views facing south. On the main floor we have 3 ample sized bedrooms, living room with fireplace, dining room, laundry room off 4-pce bathroom. Down, there is a large extra bedroom with separate 3-pce. bathroom, extra fireplace with ample room to add extra rooms, could easily accomodate an in-law suite. Asking price $56,000. MLS. To view or for further information phone:
RON SEDGER
477-0191 479-3673

UPLANDS — TOUCH OF CLASS
$129,900
Spacious 2 bedroom, executive home set in acre of landscaped beauty. Master bedroom, living room and a dining room are floor-to-ceiling glass overlooking a 1400 sq. ft. patio. Full basement with recreation room, workshop area and possible bedroom. Ample room in yard for swimming pool and tennis court. MLS. Call:
GALE CHRISTENSON
477-0191 477-0723

2346 TANNER ROAD
(10 mins. north on Pat Bay Hwy.)
3 bedrooms, 2 baths, raised brick fireplace, sundeck with beautiful valley view. Rec. room, large lot. Excellent financing, good mortgage rate. See this one. $63,900. MLS.
GALE CHRISTENSON
477-0191 477-0723

7268 Brentview Road, Brentwood
(Left on Verdier off W. Saanich Rd.)
$54,900
2 blocks from water, 3 bedrooms, living room, dining room with fireplace, 2 baths, rec. room and garage in full basement. Owner anxious — will consider any reasonable offer. MLS. For information call:
GALE CHRISTENSON
477-0191 477-0723

JOHNSTON REALTORS APPRAISERS
385-2471
1306 BROAD ST. SINCE 1903

COUNTRY SETTING OPEN HOUSE FRIDAY 7-9 P.M.

Sparkling, low set stucco bungalow on beautiful treed lot — approx. 1-3 acre on Craigflower Creek. Three bedrooms (cross hall plan), utility, workshop, carport, sundeck, loads of parking. See this immaculate home at 119 MARLER DRIVE (few steps from Thetis Lake). New MLS. Call BOB CARTER, 598-6143 or 385-2471.

OPEN HOUSE 2027 FREDERICK NORRIS 4 BEDROOMS 3 BATHROOMS $115,000

See DISPLAY AD this paper.
Johnston and Co. Ltd.

250 HOUSES FOR SALE

BICO
BOORMAN INVESTMENT CO. LTD. — 386-7521

OPEN HOUSE SAT. 1-4
3805 QUADRA ST.
A spacious well built home of more than 1700 sq. ft. on two levels. L.R. 20x16 D.R. 10x10 all bedrooms large, plus 4-pce. bath; and full basement includes drive-in garage. Beautiful garden. All levels of schooling within a few blocks and bus stop at door. Priced to sell. MLS.$59,900.
MIKE WESTON or TED KAY
386-7521

OPEN HOUSE SAT.
1:30-5:00 P.M.
8100 ALEC RD.
SAANICH PENINSULA
See this charming and completely secluded no-step two bedroom rancher situated in an English country garden setting of .7 of an acre. Spacious living room with brick heatilator fireplace, dining room, large country kitchen with adjoining utility. Both bedrooms are wall to wall plus 4 piece bath. Double carport and storage shed. MLS.
$79,900
MRS. MARILYN SECORD
386-7521 592-2105

OPEN HOUSE SAT. 2-4
2829 FIFTH ST.
(Parallel to Quadra St. at Topaz Ave.)
Lots of space for your family. 3 bedroom home, cosy L.R., large D.R., (family room), big kitchen, utility room off it. Basement, large lot with vegetable garden, immediate possession. Make us an offer, asking $45,000.
386-7521 TOVE BARLOW 477-9859

OPEN HOUSE
4330 SAVOY PLACE
FRI. 7-9 P.M.
SAT. 2-4:30 P.M.
Nestled at the end of a quiet cul-de-sac this 1200 sq. ft. home has many pleasing features, 3 bedrooms, large livingroom-dining room. All with hardwood floors. The full high basement has a 4th bedroom or den with a drive-in garage, with loads more room for development. The large lot features a complete underground sprinkling system to keep the yard green all year round with lots of room for those cost-saving vegetables. PLUS, a 570 sq. ft. workshop full wired, with a heater and large fan, an ideal place for the handyman. All these features and priced at only $59,900. For full details please phone:
ERIC SPURLING or GODFREY WALLS
386-7521

2098 LANSDOWNE ROAD
OPEN HOUSE SAT. 2-4:30
OAK BAY — $79,900. MLS
Prices reduced for quick sale and the vendor will assist by carrying a mortgage. The 1700 sq. ft. on the main floor includes three bedrooms plus a den, entertainment sized living rom and dining room and a large bright kitchen with utility area. This long, low rancher's well built and cared for and is ideal for somebody desiring few steps, but also a full basement.
386-7521 IAN BOORMAN 592-3335

EXCELLENT STARTER
Over 12000 sq. ft. of comfortable living in this 2-bdr. home. Big living room, dining room and hall with new w-to-w, hot water heating, separate garage. Nice quiet residential location. $46,500.
386-7521 Mrs. O. Zachary 592-2265

CLOSE TO SEA AND PARK
Gracious home with revenue, $85,000. For full information please call:
386-7521 Mrs. O. Zachary 592-2265

1111 Government St.

Principal Properties LTD.
4088 Shelbourne
477-9514

OPEN HOUSE SIDNEY

2303 MALAVIEW — $41,900
SAT. 1-4 P.M.
You must see this immaculate, 2-bdrm., 17-yr-old home if you are going to buy soon. Excellent, very large garage with an insulated, heated playroom. Very large, lovely lot. MLS. For prior viewing call
ROSS BUTLER 479-7994
MR. MARION LUND 652-2736
477-9514

ULTIMATE UPLANDS

For the discriminating buyer we offer this magnificent home. It features well over 3000 sq. ft. of deluxe space on the main floor including a lovely 1400 sq. ft. gameentainment room with a 28 ft. wide fireplace. There is much, much more,in cluding 3 additional fireplaces, a large, well designed kitchen with built-in Jenn-Air range, etc. all on an approx. 2/3 acre of well treed, landscaped property. Let us show you this quality home. Priced below replacement at $165,000.
ROSS BUTLER
ROSS BUTLER 479-7994
MR. MARION LUND 652-2736
477-9514

MUST SELL! 325 FT. WATER-FRONT 5,000 FT. HOME

The most sweeping dramatic views you can imagine from vast tennis court lawns and a mansion of a home for the discriminating purchaser. Entertain in luxury in a home featuring 6 warm fireplaces, a very spacious drawing room, separate formal dining room, 9 bedrooms and more. Also, 4 bathrooms and 3 septic fields. This lovely secluded home is right for the large family, entertainment or a rest home. Located just past the Sooke Village. $139,000. M.L.S. To view phone:
ROSS BUTLER 479-7994
MR. MARION LUND 652-2736
477-9514

LARGE HOME PLUS 5 LOTS

Roomy, well restored home off Grange in Laburnum Park area is surrounded by parklike grounds of 5 lots you may wish to sell off. All for $159,000. Vry anxious vendor.
ROSS BUTLER
ROSS BUTLER 479-7994
MR. MARION LUND 652-2736
477-9514

A SIDNEY BEST BUY

No step — 2 bdrm. — lovely lot — close to Sr. Centre — Immaculate throughout. And only $41,700. MLS 14016.
JEAN LAMBERT 656-3426

250 HOUSES FOR SALE

Montreal Trust

OPEN HOUSE
SAT. 11:00-2:00
2290 TRYON ROAD
OVER TWO ACRES WATERVIEW TSEHUM HARBOUR, 1968 post and beam rancher, ground level entrance, 3 or 4 bedrooms, 2 bathrooms, family room. 2 fireplaces, dining room area and dinette, electric heat, workshop, trees, bushes, lawn, flowers, privacy. $94,000. M.L.S.
656-3924 JACK FETHERSTON
652-2269

OAK BAY EXECUTIVE MANSION
$135,000
This beautiful Tudor home, situated on a double landscaped lot one block from Oak Bay Village, is admirably suited for the large professional or executive family. The main floor plan is ideal for entertaining large groups of friends or business associates. The 26'x18' living room with huge fireplace and bay window leads through into an attractive family TV room and separate formal dining room with beamed ceiling and its own fireplace. The area and is perfect for family kitchen has a large eating breakfasts and informal suppers with loads of cupboard space. This home also offers seven spacious bedrooms (the master bedroom suite is truly unique including dressing room, bathroom and sunroom) and a well situated den or office with fireplace off the elegant beamed entrance hall. A rare find for the family wanting the ultimate in gracious living. For appointment to view, phone:
386-2111 JEANNE LUCAS 477-1342

EXQUIMALT GREAT FA

TUMBLEWEEDS

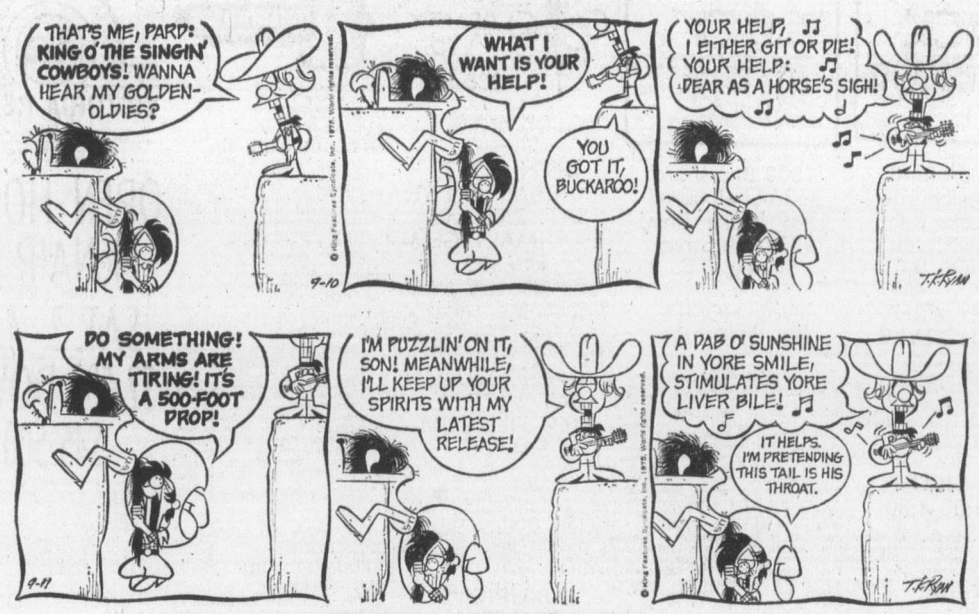

FRED BASSET

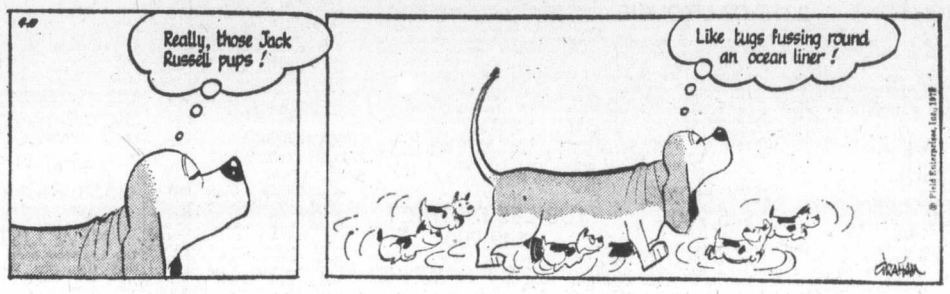

FUNKY WINKERBEAN

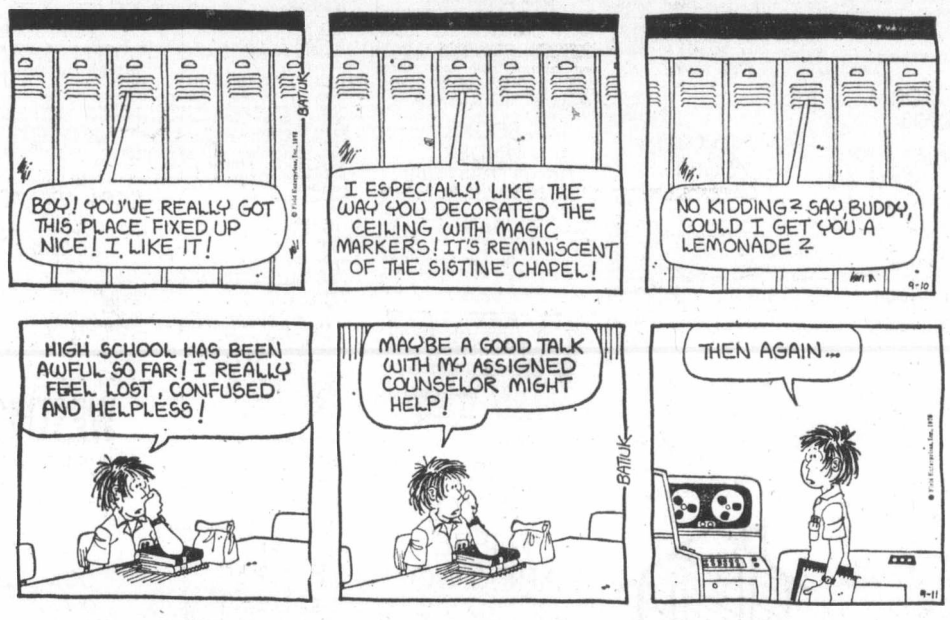

250 HOUSES FOR SALE

JACK MEARS OAK BAY REALTY LTD.

"The Professional People"

Coast to Coast Real Estate Service

2194 OAK BAY 598-3321
3618 SHELBOURNE 598-3344

OPEN HOUSE
1000 PENTRELEW PLACE
SAT. 2:00 to 4:00
Exceptional home in a very desirable area and just loaded with charm! Entertainment sized living room, large entrance with gracious staircase and a formal dining room. Breakfast room, cosy den and full bath also on main. Master bedroom boasts full en-suite, walk-in closet and fireplace. Three more bedrooms, another bath and high cement basement. Garden is fenced and hedged offering seclusion and large sunny patio. Come see tis at $96,500 or for prior viewing call: MARKIE MUNN at 598-3344 or 656-5107 anytime.

$33,900—FERNWOOD AREA
A three bedroom, no basement home on a duplex zoned lot within walking distance of Victoria. Close to all conveniences this 1100 sq. ft. home needs work but could be a good home for a family. Phone: KEES VAN DOESBURG at 598-3344 or 385-9921 for more information or an appointment to view.

$54,300—COLWOOD
A Hucker-built three bedroom home in excellent condition located on a cul-de-sac. The lot, well treed enhances an already pleasant setting. R.I. second washroom and rumpus room in the baseement. Hardwood floors ,Fireplace and Cathedral entrance are some of the many features in this well built house. Phone: KEES VAN DOESBURG at 385-9921 or 598-3344 for appointment to view.

VENDOR WILL CARRY . . .
Up to $15,000 2nd mortgage on this centrally-located 3-bedroom double plumbing home at 129 Moss in Fairfield. Delightful garden; full basement; separate garage. Well priced at $55,000. CALL: ALAN OR IRIS VERNON at 592-0968 or 598-3344.

JUST THE HOME YOU ALWAYS WANTED
Attractive older home on a quiet no exit street in the heart of Oak Bay's residential area — just off Windsor Road. Tastefully renovated to be both attractive and functional. Living room with fireplace, dining room, large kitchen with eating off family room area which opens onto nice sundeck. 2 lovely bedrooms on themain floor and one lovely large room upstairs for a den-games room or extra bedroom. 1 more bedroom down. 4-piece bath on main floor and 1 piece down .Just the kind of home you have always wanted. Priced realisticly to sell at $61,900. For further information and an appointment to view please call: EDNA MACKENZIE anytime at 598-3344 or 595-5496. MLS No. 13791.

OPEN HOUSE
362 RICHMOND
SATURDAY 1:30 to 4:30 P.M.
An immaculate 2 bedroom home south of Fairfield Road. Living room wih fireplace, bright kitchen with panelled dining area. Full sized basement with bedroom and lounge. See this very pleasant home offered at $54,900. Call 598-3321 BILL RICHARDS 595-6219

OPEN HOUSE
1059 VERRINDER
SATURDAY 1:30 to 4:00 P.M.
If you are looking for a two bedroom home in a kood area here it is:
—NEW KITCHEN
—NEW PLUMBING
—NEW WIRING
—NEW HOT WATER HEATER 60 GAL.
—NEW PAINTING INSIDE AND OUT
Here is everything you want at the proper price of $51,900—Please bring in your offer to: HAROLD WHILEY 592-2798 or BILL MOHR 598-6716 Office: 598-3321

OAK BAY
BIG REDUCTION
$53,300
This is by far one of the better buys in Oak Bay. Three bedrooms with one in full basement. Living room and fireplace, separate dining room and convenient kitchen. All htis located on a large lot and close to all services. Please contact HAROLD WHILEY 592-2798 or BILL MOHR 598-6716 Office: 598-3321

TOLMIE AREA
OFF QUADRA
IMMEDIATE POSSESSION
Home is all renovated and very attractively done. One good size bedroom, living room, dining area and bathroom. Separate garage and attractive garden. Ideal for retired couple or as a starter home. Must see to appreciate. Priced at $40,900 and open to offers. Call HAROLD WHILEY at 592-2798 or BILL MOHR 598-6716 Office 598-3321.

FAIRFIELD
$56,200
Spotless 2 bedroom — Full basement home. — Separate living room with fireplace and dining room — Nice sized lot. To view please call RUTH or BEN BENNETT
592-6257 or 598-3321

OFF DALLAS
$102,500
Very large completely renovated 3 bedroom home. Sliding door between living room and dining room. Separate den with sea views — 1½ baths. New legal suite upstairs — could be triplex — MLS. To view please call
592-6257 RUTH or BEN BENNETT 598-3321

PENDER ISLAND
1.6 ACRES
$18,500
A well treed lot on North Pender Island. Located close to Bedwell Harbour with driveway in and cleared area for building site. For further information please call HAROLD WHILEY 592-2798 or BILL MOHR 598-6716 Office 598-3321.

DESPARD AVENUE
Here is a beautiful home that has been completely renovated in every way. This split level consists of living room with fireplace — Dining area — excellent kitchen — Master bedroom with large dressing room and four piece bath — a second bedroom and another 4 piece bath. Lower level consists of large family room with fireplace, laundry room — large bright bedroom — 3rd. bath and store room with hobby room. — This is an excellent home and must be seen inside to be appreciated. For information please contact BILL MOHR 598-6716 or HAROLD WHILEY 593-3798. Office 598-3321. Please make your offer to full asking price $88,700.

WHITTOME'S
4520 West Saanich Road
Royal Oak Branch
479-1667

UPLANDS TUDOR
Bright and Spacious
Superb condition
Reasonable $158,000. MLS.
479-1667 Alfred Davis 658-8884
J. H. WHITTOME and CO. LTD.
ROYAL OAK BRANCH

250 HOUSES FOR SALE

the Permanent
1125 DOUGLAS ST. and 3647 SHELBOURNE ST.

S. & W.
Sandy and Walt's Selections For All

University South
Three bedrms., full basemt. home on fully landscaped 75 x 155 lot. This excellent home is offered at the realistic price of $76,900. MLS 13794.

Open Saturday
1:30-4:30
2428
Mt. St. Michael Dr.
Located just off Central Saanich Rd. is this magnificent 2 bedrm. ranch style home of 1743 sq. ft. The lot is 100 x 205, fully landscaped and features a 20 x 40 concrete swimming pool. Offered at $93,500. MLS 13446.

Attention Builders
Only four lots left in this new Gordon Head sub-division. Underground wiring. Terms available.

Open Saturday
1:30-4:30
4150 Bracken Ave.
Large English Tudor home offering over 3100 sq. ft. of accommodation. If you want 3 bedrms plus space to breath this is a must see. Lot size is .48 of an acre. Offers are invited on the new low price of $84,900. MLS 13383.

Hillcrest
New 3 bedrm., full basemt. quality built home in Gordon Head. Features include shake roof, 16 x 26 sundeck, fully roughed-in basemt., extra insulation, quality fixtures and large rooms. Priced at $72,500.

To view any of the above quality listings please phone WALT SLOCOMB 383-4035 or SANDY CRAWFORD 477-1561 or 477-0141.

Gordon Head
$49,900
Unbelievable but true, this new listing is a less than 2 years old home with 2 bedrms., on the main floor and one bedrm. in the partial developed full basemt. Large bright kitchen with eating area, large L.R. with w-w carpeting. This home is available with 10% financing. For further details call JOT HOME 592-2130 or 477-0141.

Not a Run of the Mill Home
This beautiful character home offers spacious and gracious living space, 20' L.R. with french doors to guest size D.R., extra large family kitchen. 2 Good bedrms., and 4 pce. bathrm. on the main floor, 2 bedrms., and space for further development in full high basemt. Large treed lot with huge back yard. Located in the Mount Tolmie area. Priced at $69,900. IRMA KULIGOWSKI 656-5325 or 477-0141.

Gordon Head
Over 1600 feet of luxurious living space on one floor. Quality construction of Spanish design, eight years old. Front courtyard, completely fenced, well landscaped back yard. L.R. has beautiful raised hooded F.P., two good sized bedrms., with walk-in closet and unusually large divided full ensuite in master bedrm. Many other attractive features. Exclusive with BILL BROOKS 478-3197 or 477-0141.

Open Fri. and Sat.
1:30-4:30
570 Tait
A fine 2 bedrm., full basemt. with rumpus rm. Bungalow. Lot 65 x 130. Parking for extra vehicles. MLS 14104. Priced to sell for $55,900. JOHN RUSSELL 477-0141 or evenings 592-3248.

Try $1,700 Down
5 year old Townhouse, 3 bedrms., 1½ bathrms., fenced backyard and gardening shed. A great starter. Hurry, this one won't last long. JIM BAILLIE 479-4594 or RICHARD RHODES 479-9241 or 477-0141.

Gorgeous Gorge!
If you have been waiting for a water view property that you can afford come and see this one. This home has 3 bedrms., large L.R. and D.R., large kitchen, new quality w-w carpeting thru-out, separate garage and sundeck. Try $7,000 down on asking price of only $56,900. Call GERRY MARTIN 477-9814 or 477-0141.

Uplands Delight
Located on 107x173 lot affording unobstructed view of ocean. 2 bedrooms on main, 3 BR on ground level. Truly a family home of distinction. Built in 1957, large sundeck, double carport. Priced at $149,000. EXC.
SID HASLAM 477-1994

Grange Road
New home, sunken living room, theromp ane windows, high quality carpeting, 1475 sq. ft., 3 bedrooms, 1½ baths. Built in selective, small subdivision. $74,500 EXC.
SID HASLAM 477-1994

Saltspring Island Value
4 bedrooms, 2 bathrooms, 1 year new. .90 of an acre, 2380 sq. ft. of pure comfort, combination furnace, immaculate condition. A bargain at $63,900. Call ERNEST WILLDEN 382-9191 or 598-6034

Canada Permanent Trust Company

National Trust
SINCE 1898

OAK BAY BORDER
2-3 BEDROOMS
$53,000
Located on quiet sunny street, this spotless home features expensive vinyl siding. Large living room with heatilator fireplace, cosy dining room, compact kitchen. 2 bedrooms on main floor, one more in the full basement. Call today!
595-2961 Rudy Rosf Res. 658-5490

NEW
$41,000
Brand spanking new semi-detached home nearing completion in Langford. Large 2 bedrooms with quality construction throughout. An unusual opportunity to own your own home at an affordable price. LYNN HOLMES 477-5615.

METCHOSIN WATERFRONT
New deluxe Bavarian hideaway just completed. Priced to sell at $85,500 with 10½% financing available. LYNN HOLMES 477-5615

ESQUIMALT LAGOON
Not quite waterfront but just across the road with an unobstructed view. This quality home is priced at an affordable $62,500 with 10½% financing if required. LYNN HOLMES 477-5615.
B. A. Realty Ltd. 385-1431

FULLY FURNISHED
2 Bedroom home, 80x190' level lot. Fruit trees, garage. Langford area. $53,800. 478-5295.

250 HOUSES FOR SALE

CONSOLIDATED REALTY LTD.

OPEN HOUSE
SATURDAY 12-3:30
9617 Lapwing Place, Sidney (Pat Bay Highwy, left at McTavish, right on Canora to Weiler and follow signs)
Modern comfort and a pleasant neighbourhood combine in this split level 3 bedroom (master ensuite) home to offer everything your family will want (including finished rec room) at a price you can afford. $53,500.

COUNTRY ESTATE
Ever see yourself as a land baron? Then check this:
—modern four bedroom, full basement home
—over 5 acres with lots of trees
—great garden and lots of shrubs
—rural area of Central Saanich
—and more
BOB VAN PELT
477-5743
RICK KALLSTROM
386-0751
Office 384-8039

SSG
SWINERTON, STEWART CLARK LTD.
1318 Blanshard 385-2481

ESQUIMALT SEA VIEWS
Attractive, exceptionally well-built 3 bedroom stucco bungalow with full high basement and oil hot water heat. The many extras, such as double garage, extra bathroom etc., etc., which with the very large lot ensuring privacy for those cookouts, make this a particularly nice home. ACT NOW! Ken Walters
385-2481 (24 hrs)

REAL ESTATE SERVICE COAST TO COAST AND U.S.A.

FOR SALE, NEW HOMES. 3 bedroom with basement in Crofton area. $36,000. Complete. Call 388-6113 or 388-9097 collect.

250 HOUSES FOR SALE

LANSDOWNE Properties Ltd

PERFECT RETIREMENT
Only a stroll to the Plaza or Hillside from this immaculate well-maintained property. 2 large carpeted B.R., L.R. with fireplace, sep. D.R. with sliding glass doors to a sunny secluded patio overlooking a parklike garden. Sep. garage with breezeway, large laundry room and kitchen. This no-step has 1,190 sq. ft. of charm. Exclusive with:
592-2431 ADELLA ZARFT 478-9607

FAIRFIELD
This 27-yr-old bungalow with full basement and 1200 square feet on the main has so much to offer you. Two bedrooms up, one down. Large LR with FP, separate DR and central hall with good entrances front and back give you lots of elbow room. Large easy care lot with variety of fruit trees and lane access in rear. New MLS 13909 ADELLA ZARFT 478-9607 or 592-2431.

C.N. Montague Co. Ltd. 384-9318
1028 BLANSHARD ST

OPEN HOUSE
SAT. 1:30-4:30
2002 KALTASIN RD.
SOOKE, B.C.

SASEENOS BY THE SEA
Attractive and trim family home overlooking waters of Sooke Basin. 3 bedrooms on main floor, compact cabinet kitchen, wrap-around sundeck. Full bsmt. includes L shaped rumpus room, bedroom and darkroom, large lot with fruit trees and berries. 4½ years old. Asking $59,500.
J. Preston 386-2642
E. Kolstad 642-5315
or 384-9318 anytime.

EXECUTIVE HOME
Over 2,000 sq. ft. of GRACIOUS LIVING in this low rancher, nestled on .62 of an acre is UPLANDS. To view please call THE MAUGER'S at 384-9318 anytime.

OPEN HOUSE
1:30 - 3:30 p.m., Saturday, September 27 and Sunday, September 28. 2522 Scott St. Attractive well-built 2 bedroom retirement home, newly decorated interior with quality wall-to-wall throughout, large kitchen with eating area and separate laundry room, large living room with fireplace and dining room combined with French doors leading to patio. Convenient location.

SWAN LAKE — TOWNHOUSE
Located in a beautifully landscaped area, this 2 bedroom, 1½ bath unit is among 24 quiet units. This 1½ year old unit is an ideally priced starter or retirement at $44,000. Present 9 per cent mortgage at $21,000 can be assumed. Call 479-8347.

250 HOUSES FOR SALE

david burr LTD.

655 FORT ST. 384-9335

2123 McLAREN AVE.
On a quiet street in South Oak Bay, this nice retirement or starter home, has two bedrooms, bright, modern kitchen, separate dining room, living room with fireplace. Wall-to-wall carpet throughout. Basement with new furnace. Wired for washer, dryer.
$53,000
For prior viewing anytime
Ron McConnan — 384-9335.

WATER-FRONT
$115,000
You can't see it from the road. You won't believe the fantastic view from the home itself if you don't see this one. It's the ideal retirement home. Phone and see for yourself.

FANTASTIC FINANCING
Don't miss this one. It is ideal for children attending Lakehill or St. Margarets school. This fine 3 bedroom full basement home boasts a lovely view of Swan Lake and mountains. Turn up Lakeview off Saanich Road, to 4009 Travis Pl. Priced to sell at $62,900.
595-5171 386-7320
TOM McCLUSKEY
CANADA TRUST

3 BEDROOM HOME OR 2 BEDrooms and large room for home business or recreation room. Fully redecorated with full basement on large level lot. Corner location close to schools and shopping centers. Price $51,500. Phone 598-6547 after 5 weekdays.

$51,900, BY BUILDER, DOUGLAS Hill Estate, Cowichan Bay. Large lot, underground services. View, no basement. 3 bedrooms, 2 baths, laundry room and garage, sunken living room. Outside finished in scroll siding, shakes and rock. Must see, 478-6780.

BUILDER WISHES QUICK SALE on this new 2 bedroom basement home in High Quadra area. Any reasonable offer accepted, phone 658-8059 to view.

1 BEDROOM HOME, TASTEFULly redecorated on a large lot near Jubilee Hosoital, $31,500. 595-5947.

250 HOUSES FOR SALE

SEA VIEW
Terrific sea view homes in Colwood. Absolutely luxurious layout. Three bedrooms and full basement with tremendous potential. Accent on wood and windows throughout. Situated in a quiet cul-de-sac midst mature oak, maple and ornamental spruce trees, each of these homes possesses its own unique character.
$66,900 - $76,900
$77,900
Call our office and arrange to see them.
RIDLEY BROS.
Development Co. Ltd.
478-1721 Eves. 388-4773

OAK BAY SPECIAL
Lovely two bedroom home in a very nice area. Bright family kitchen, nice garden, extra bedroom and bathroom down.
Offers to $66,900.00
For appointment to view call
GEORGE BLACK — 479-8886 or
J. B. YOUNG — 598-1818 or
Park Pacific Investments — 383-4124

Byron Price and Associates Ltd.
804 BROUGHTON ST. 385-2458

OAK BAY SOUTH TREED SECLUSION
Beautiful Tudor home situated on double lot, landscaped to gardener's delight, profusion of shrubs and trees. The immaculate home has huge living rm, large separate dining rm, study rm, family size kitchen, 2 large bedrooms, vanity bathroom. Utility rm off kitchen. Part basement with OOM heat. Will sell at $65,000. Clear Title. Phone Victor Wong, 385-2458 or 479-6569. Appointment only.

BEAUTIFUL UPLANDS
Oak Bay, near golf and yacht clubs, delightful bright modern home on wide lot with semi-seclusion. Den, family room, four bedrooms, triple plumbing. (one en suite), patio, basement, double garage. Easy kept, parklike. MLS No. 14084. Price $129,500.
MARCONI REALTY
386-3941

RYAN PROPERTIES LTD.
G. E. Bus Ryan, 382-8135 anytime.
Dedicated Service — Integrity

250 HOUSES FOR SALE

PRIVATE SALE
ROYAL OAK
3 bedroom Split level, on ¾ acre at end of dead end street. Main floor has modern kitchen with nook. Teak panelled dining room with parquet floors. Large partially panelled living room with floor to ceiling fireplace and new wall-to-wall carpet. Upstairs has 3 bedrooms and bath. Parquet floor in hallway. Part basement 15x18 Rec room, laundry room and toilet. Lots of storage space. Outside you'll find carport covered patio, utility shed, landscaped garden, fruit trees and ample paved parking. Asking $74,900. Call 479-7981.

6 MINUTES TO DOWNTOWN, close to school and shopping centre, well constructed 3 bedroom home on large fruit-treed lot. 1200 sq. ft. of living space upstairs, includes large kitchen with eating area, dining room. living room has centre fireplace. 4-piece bathroom plus utility room. Basement has double garage, recreation room with heatilator fireplace, 3-piece bathroom, fruit cellar and kitchen area. Could be in-law suite. Large double garage in back yard. Asking $60,000. Phone owner 385-1044 1015 Falmouth Rd.

OPEN HOUSE
3073 DONALD ST.
Fri. 1:30-4:30. Comfortable 2 bdrm. no-bsmt. home on spacious 50x133 ft. lot is close to schools, shops and bus. Separate garage, and a FP to make winter evenings cheery. $46,000.
J.F. THOMAS
386-3231 385-2119
BLOCK BROS. REALTY LTD.

BY OWNER
New start or retirement, complete redone wall-to-wall, 2 bedrooms, kitchen, living room. 4-piece bathroom, fully insulated, full basement with bathroom, new plumbing, wiring, sewer. Connection for washer and dryer. Lot 80x134, worth seeing. Hurry, price $45,000. 731 Canterbury, 479-3469 anytime.

10 PERCENT
$40,000 MORTGAGE ON 10½%
3969 BOW RD.
(Near McKenzie and Cedar Hill Rd.) 1,300 sq. ft. living excellence, master ensuite, living room with feature fireplace, huge sundeck, full basement, roughed-in fireplace, full price, builders direct, $65,900. 658-8785 for viewing.

OAK BAY ½-ACRE, VERY SPAcious and bright modern ranch rumpus, sewing, utility, liv. rm style home. 3 large bedrms, den. This is very well priced clear title, with many extras. A very lovely with fire place, dining rm and setting. $145,000. A. Kleinman family kitchen with eating area. 382-7276. Town and Country Realty Ltd.

SIDNEY, BY OWNER, LARGE 2 bedroom house on quiet cul-de-sac, large living and dining room with fireplace, fully developed basement and rec room. Carport and sundeck, landscaped, fenced, fruit trees, etc. 9¼% mortgage, $51,500. 656-4529.

250 HOUSES FOR SALE

Castle Properties Ltd.

PRIOR STREET
Spacious family home. 3 bedroom plus. Living room and Dining room. Full basement. Stucco exterior, separate garage. Asking price $44,900. Tom Raig 386-6164 or 385-1606.

HIGH GORGE
$50,000
Approx. 22 yrs old, no step bungalow with full basement and large 57x180' nicely treed lot. Two bedrooms on main floor and extra bedroom and recreation room downstairs. This is an extremely nice home in a good area but needs interior decoration. An excellent buy. Ben Greig 598-3105 or 386-6164.

GORDON HEAD
Lovely 9 year old, 1300 sq. ft. 3 bedroom family home. Livingroom with fireplace large Dining room new wall to wall carpet over oak. Extra large kitchen. Fully developed basement with extra toilet. Sundeck over carport, fully landscaped lot. Stucco exterior, cedar shake roof. Priced to sell at $64,900. Ben Greig 386-6164 or 598-3105.

LANSDOWNE SLOPE
WHAT A BUY
Prestige location and immaculate home. 10,000 sq. ft. beautifully landscaped lot, 1300 sq. ft. bungalow with full basement. Large LR and DR. New listing at $74,900. Quickly call Irene Dalziel 386-6164 or 477-6380.

NEAR SIMPSONS-SEARS
$38,900
Cosy 2 bedroom no basement home features comfortable living room with fireplace, bright kitchen, new wiring, good sized lot and separate garage. For more info, call Chris Greig 386-6164 or 479-7995.

YOU'RE SEARCH IS OVER!
If you've always wanted an immaculate 2 bedroom home no basement Rancher, with large modern L.R. Fireplace. Modern kitchen, ultra modern bathroom. Large enclosed sunroom. Extra parking for trailer, attached carport, 10 x 18 Greenhouse and asking only $49,900. Don't wait, quickly call Irene Dalziel 386-6164 or 477-6380.

BIGGER AND BETTER
Four bedroom solid stucco home on good size lot. New wall to wall in living and dining room, fireplace. Large family room. 1½ bathrooms. Utility with washer and dryer. Close to all amenities. Asking $46,500. Try your offer quickly call Irene Dalziel 386-6164 or 477-6380.

2 FAMILY HOMES
Situated on one lot. Both 3 bedrooms. Inside rebuilt. $72,900. Freddy Starke 386-6164 or 479-3866.

HOBBY FARM
5 ACRES
5-MILE CIRCLE
Lovely Tudorized family home (effective age approx. 1 year). 3 bedrooms, master 17x18. Large living room, heatilator fireplace. Beamed ceiling in den. Separate dining room. Country style kitchen with breakfast bar. Large patio, 450 sq. ft. sundeck. Double carport and shake roof. Architects plans available to increase living space to 2600 sq. ft. Several barns and fancy bird cages, fenced and cross-fenced part pasture partly treed for maximum seclusion. Small riding ring. Priced to sell at $109,500. Ben Greig 386-6164, 598-3105.

IPR Island Pacific Realty Ltd.
3200 QUADRA 386-6231

OPEN HOUSE
266 SHIPS VIEW
off Lagoon and Matilda
Sat. Sept. 27
1:30-4 P.M.
Executive type 3 bedroom fully developed on 2 levels with sauna. Owners moving. Urgent sale. For prior showing call: BOB KEELING 388-6231 or 383-3860.

JUST REDUCED
in price from $53,500 to $49,000. Lovely 2 BR home with large 2 chesterfield LR, bright kitchen and dining area, full basement with extra BR. Long lot, fruit trees at back. Lots of room for boats, campers, etc. plus a garden. Must be sold. MLS 14135.
GRAE LANGSTONE 388-6231

SECLUSION
LANSDOWNE SLOPE
Executive type bungalow 3 bedr. on full bsmt. 4th. bedroom plus rumpus room 30x15 with FP. Big living room with FP and dining room 15x12. Immaculately landscaped lot with selcusion in the back. Pie shaped lot 1,000 sq. ft. Priced to sell at $74,900. Call: OLE KNUDSEN 598-2461 or 388-6231. No drive bys please.

GARDENERS' DELIGHT
$39,900
This 2 BR. CUTIE has big LR and kitchen with new cabinets, built in stove featuring old brick. and fridge included. Nice lot with loads of roses and fruit trees. All this just a FIVE minute walk from Woolco. To view call: SHANE BEFURT, 388-6231.

2 HOUSES AND 2 ACRES
FULL PRICE
$87,500
Quick possession. Make an offer. Call: GERRY FINNIGAN or GLENN NICHOLLS 479-1040, 598-7689, 388-6231.

4 BEDR. $42,500
Older home in Esq. Big living room, big kitchen. Ideal for the large family. Newly renovated. Good size lot. Call now for appointment. OLE KNUDSEN 598-2461 or 388-6231.

4 BDRMS.
$47,900 CLOSE IN
Nice modern house, close in, with a full basement, dining room and fireplace. Large 89x198 lot and attached garage. MLS Call Now: GLENN NICHOLLS or GERRY FINNIGAN 388-6231 or 479-1040, or 598-7689.

VIEW ROYAL
This comfortable home with its massive LR with FP will delight your desire for a quiet country atmosphere. Two bdrms, sep. DR and 4-pce. bath on the main floor with a partially developed full basement. Now priced at ONLY $52,000. MLS.
BOB KOHLRUSS
388-6231 598-7689

FOR REMOVAL: IMMACULATE modern NHA house, too good to demolish. Asking $10.000. Should you have a lot, owner would assist financially if necessary to relocate. 383-0302.

250 HOUSES FOR SALE

D F Hanley Agencies Ltd.

D. F. HANLEY AGENCIES LTD.
3293 DOUGLAS STREET
385-7761

OPEN HOUSE
SAT. 1-4 P.M.
1268 PEMBROKE
Lge. clean and must be sold! Offers to $40,500 wanted! 3 (or 4) bedrms, good sized living rm, family rm off lge kitchen and partial bsmt suitable for workshop or storage area. Close to schools, trans, and shops. Must be sold. In attendance.
CLIFF HALAYKO
385-7761 24 hrs. 382-5505 Res.

OPEN HOUSE
SAT. 1-4:30
1331 JUSTINE PL.
Drive out Sooke Road, ¼ mile past Glen Lake, turn right onto Ronald and follow signs. 4 yrs old and just immaculate inside and out. 3 bdrms, living rm with fireplace and "L" dining rm opening onto sundeck. Full bsmt with 2nd bathrm, lge rec rm with fieldstone fireplace, sewing rm and workshop. Owner has purchased and must sell now! Asking $59,500.
BILL CARNEGIE
385-7761 24 hrs. 652-3627 Res.

NEW HOMES!
$98,500
OPEN HOUSE
GORDON HEAD
Weekdays 6-8 p.m.
Sat. 1-5 p.m.
1825 SAN JUAN. Another top quality home by C.A. Homes. Modern contemporary architecturally designed. 4 bedrms, two 3-pce. baths. one 4-pce. bath.
AND
1821 SAN JUAN. Roswil Holdings offer this fine 4-level living. Hot-water heat. 4 bedrooms. One 4-pce. bath plus two ½ baths.
BOTH
Homes are a "MUST SEE". Built by master craftsmen using the finest of materials. Your host:
BILL WESTCOTT
385-7761, 24 hrs.

NO INFLATION HERE!
The high cost of housing doesn't exist in this 3 bdrm, full bsmt. BRAND NEW home. With ensuite plumbing and all the other things desired, I don't know how the builder does it, but the FULL price is only $48,500! DON'T DELAY or this one will be gone for sure! Call:
JOHN WATERMAN
385-7761 24 hrs. 478-2255 Res.

SOUTHALL'S SELECTIONS
$47,900
4 bedrm townhouse, close to town. 3 yrs old!
$59,500
Spencer Castle Condominium. Beautiful 2 bedrm, deluxe accommodation.
$65,500
Gorgeous 3 bedrm, split-level quality home on very lge lot. Excellent value here!
$134,000
Distinctive executive contemporary 4-bedrm home. Finest quality throughout. Secluded, spacious home for the discriminating buyer.
DAVID SOUTHALL
385-7761 24 hrs. 652-2325 Res.

SUPER VALUE!
$98,500
2400 sq. ft. of charm and quality, 3 bedrm, master ensuite, 3 bathrms, 2 sundecks, lge LR with feature fireplace PLUS spacious area in bsmt for additional development! All this on a lge lot overlooking Cedar Hill Golf Course. Only 1 yr. old, fully landscaped and in immaculate condition. Call now for personal viewing and full details.
DAVID SOUTHALL
385-7761 24 hrs. 652-2325 Res.

$39,500
Vic-Oak Bay border. 2 bdrms, no bsmt, electric heat and fruit trees. Close to hospital and shopping centre. Ideal starter home.
H.A. SIMONS
385-7761 24 hrs. 592-6908 Res.

New Listing!
Florence Lake Area
IN-LAW SUITE
Newer home in COUNTRY SETTING, this 2-storey home has 2 bdrms on main floor, living rm with plus w-w and slate f.p. "CITATION" kitchen cabinets. Down: 2 bdrms, in-law suite with old-red brick F.P. and w-w. Citation kitchen cabinets. ONLY $48,900. MLS.
JERRY MIREAU
385-7761 24 hrs. 385-3930 res.

OPEN HOUSE
NEW HOME
10½ PER CENT MORTGAGE
FRIDAY-SATURDAY
1:30 TO 4 P.M.
4435 MAJESTIC DR.
(OFF KENMORE DR.)
A sparkling new home in Gordon Head with an attracive view of Mount Doug. This home features a large living room and dining room, three bedrooms and double closet space, two bathrooms, family size kitchen with eating area and adjoining sundeck. The high bright basement is designed for further development. NHA financing at 10½% available if required. Something special at only.
$58,900
ERIC GRAHAM
386-7521 656-4489
BOORMAN INVESTMENT CO., LTD.
1111 GOVERNMENT ST.

ONLY $23,900
Two bedroom home on your prepared lot and foundation for $23,900. For further information call superintendent Rocky Hilton, at 478-8978 or Buckingham Homes Ltd. at 383-4444.

250 HOUSES FOR SALE

10¾ Per Cent Mortgage OPEN HOUSE

2600 BLOCK ARBUTUS ROAD

THURS.-FRI. 3:00-7:30 SAT. 1:00-4:30

This quality built, limited size sub-division will consist of, when complete, 9 custom designed homes built by David Gurr. One home has already been sold and the second one has progressed to the stage where custom oriented purchasers can feel right at home choosing their own distinctive interior decor. Our realtors and Mr. Gurr are more than willing to discuss with any prospective purchaser the type of custom designed home that would suit their individual tastes.

FOR PRIOR VIEWING CALL 388-9172

FARMERS & MERCHANTS TRUST

"REAL ESTATE HAS A PRICE" "INTEGRITY IS PRICELESS" 731 FORT STREET

Douglas Realty Ltd.

12 CENTENNIAL SQ. 385-8784

GORDON HEAD IN-LAW SUITE

3 bedrooms, ensuite in master. Self-contained suite in full high basement. Extra parking for trailer. Close to schools and recreation. JACK WALDRON 385-8784.

JUST REDUCED FROM $59,500 TO $54,500

5 acres north of Mill Bay on Nightingale Rd. Second growth timber, some cleared, large rustic log cabin plus 2 bdrm older home. New kitchen, stone fireplace, large living-dining rm. Terrific value now at $54,500. Must be sold. JACKIE WALDRON 385-8784 anytime.

SUBURBAN

REAL ESTATE 2686 Sooke Road 478-8316

OPEN HOUSE

4008 Wiseton St. (off Carey Rd.) MLS 13940

I've given you the address, I'll quote you the price. $51,900 for a 2 bdrm home that's truly "real nice". It's construction, its comfiness, its setting "a wealth". You'll appreciate more by viewing yourself. Saturday's the day, (may it be warm as toast). Come, see, 1:30 to 4 with your amiable host.

Al Peters 478-5992

KNOWLES REALTY LTD.

LARGE HOME SMALL PRICE

Here is the Home which offers you three, possibly four bedrms., LR with brick fireplace, separate DR and spacious family kitchen with eating area. Very close to school, park and swimming pool. Easy care lot and separate garage.

Asking $44,800. MLS.

To view call Greta Hofmeister 384-8101 592-6372

Moody & Mason REALTY LTD.

HANDSOME Prestige Location

Quality construction, handsome post and beam styling and prestige neighborhood combine to make this elegant home most desireable. Nicely proportioned living and dining areas, secluded deck off. Three bedrms. on main, fourth plus washroom down. Recreation room for fun and games in billiard room. Price reduced to sell fast at $84,900.

386-7771 Peter Mason 477-9318

GLANFORD FAMILY HOME

On a quiet street this beautiful 3 bedroom beauty offers happiness for some fortunate family. Spacious entertainment rooms and rec room an dlovely garden. $59,900.00 full price.

To view call GEORGE BLACK — 479-8886 or J. B. YOUNG — 598-1818 or Park Pacific Investments — 383-4124.

MELTON REAL ESTATE (B.C.) LTD.

912 Douglas Street 1610 Island H'way

JAMES BAY $48,000

Revenue or accommodation plus income. 2-bedroom suite plus 1-bedroom suite, and three housekeeping units in this older conversion. Gross income $6,000 annually. Exclusive.

Paul Smith Roy Neilsen
Res. 383-6905 Res. 386-9046
Bus. 386-7551 Bus. 386-7551

PRIVATE 5 BEDROOM HOUSE, 14-years-old. Large living room with wall-to-wall, huge kitchen. 1½ bathrooms, sundeck, quiet street. Near buses, stores and schools. $54,000. No agents please. 382-0053.

LIVE ON A BOAT!

Several houseboats from $16,900 and up. Bank financing O.A.C. MACE MARINE, 453 Head St. 383-3324.

250 HOUSES FOR SALE

Investors SYNDICATE REALTY LIMITED 620 Broughton 386-7721

FAIRFIELD $54,900 and $66,900 Two modern family homes. A. M. Cohen 386-7721

$42,000 City — "Love nest" All you need and modern. A. M. Cohen 386-7721

OPEN HOUSES THURS.-SAT. 1:30-4:30 VERA CRUZ PL. OFF FRANCISCO TERR. OFF TYNDALL AVE.

ONLY TWO LEFT DELUXE HOMES ON CUL-DE-SAC 10½ PER CENT MORTGAGE $65,900 LEO PIGERT IN ATTENDANCE 386-7721

ALSO OPEN 4378 and 4382 SHELBOURNE ST.

Immediate possession for this well-constructed and nicely finished 3-bedroom home. Over 1240 sq. ft. on main floor. Full basement with roughed-in rumpus room and finished fireplace. ASKING $59,900

Call Evan Williams or Leo Pigert at 386-7721 anytime.

Whyte & Gower Oak Bay Properties Ltd. 2227 Oak Bay Ave. 592-2407

SOUTH OAK BAY

Charming two bdrm home with room for expansion. Living room with fireplace, maple floors, large kitchen, full high finished basement, new OOM furnace, wired for washer and dryer. Sunny den with Southern exposure. Don't miss your chance to view this comfortable, well maintained home. Ready for immediate occupancy. Present all offers — asking $58,900. Call ART BEDFORD 592-2407 or 592-2090.

OAK BAY QUIET STREET

North of the Avenue, delightful, immaculately clean 2 bdrm bungalow, full basement with 3rd bdrm or office. Easy to keep 50x120 ft. lot with lane at rear. You will be impressed by the condition and room sizes. Owner leaving for Winnipeg. Clear title. Full price $55,000. View by appointment only. Call DON WHYTE 592-2407 anytime. M.L. 14137.

MANN

T.L. MANN and ASSOCIATES LTD.

SEARS $35,900??? BELIEVE IT!!

Starting out or retiring? This small house perfect for you. Living room, large kitchen and semi-formal dining area. 2 bedrooms. 3-pc. bath. Basement is full size but low height. Utility area down. Nice lot with garage at front and lane at rear. All services updated, carpeting and panelling inside, stucco and siding outside. This one is going to go fast. MLS 13518. Call:

KEN MANN BUS. 598-5144 RES. 592-7443

BY OWNER

New 4 bedrm. home. Refined craftsmanship. On quiet cul-de-sac. Must be sold by Nov. 1. Asking price $76,000 or best offer. Owner leaving on a World Cruise for health reasons. Ideal for a professional or business person. Victoria Press Box 597.

Open Sat. 1:30-4:30 970 Taine Place

One of 8 homes located on new cul-de-sac close to Town and Country. Varied floor plans — several offer immediate occupancy with others nearing completion. Featuring 3 BR, 1½ or 2 baths, marble vanities, 2 fireplaces, dishwashers, built-in vacuum system, W-W carpet, full basement, R1 rec room and additional plumbing, front landscaping and rockwork. Don't miss your choice at $63,500 (MLS), flexible financing available. View with HERB McDANNOLD 658-8844 or 382-9191.

Canada Permanent Trust Company

$47,500

This no basement, close-to-all schools. 1,440 sq. ft. home centred picturesquely in a large well-landscaped sewered lot is your answer. Here are its main features:

—3 Bedrooms
—Banquet sized dining room.
—Modern kitchen with eating areas.
—Family room off kitchen with washer and dryer connections.
—Separate garage with shed and greenhouse.
—1 block to bus line.
—Marigold area.

Call Gordon Stevenson at 479-7692. B. A. Realty Ltd., 385-1431.

OPEN HOUSE THURS. AND FRI. 2 TO 4 AND 6 TO 8

1700 MYRTLE ST. (OFF SHELBOURNE)

Delightfully restored, quality 2 bedroom semi-Tudor bungalow with granite F.P., leaded windows. Full basement suitable for development. On bus line. Don't miss this character home. In attendance Doug MacKillop and Clayton Warren. Frank Beamish Realty Ltd., 385-5113.

Park-Like Setting

Royal Oak. Immaculate 3 bedroom home situated on a large beautifully landscaped lot. Spacious living room and fireplace with separate dining room. Convenient kitchen with stainless oven and stove. Rumpus room area with adjoining utility and storage rooms. Includes dishwasher, fridge, carpets, drapes. $68,500. 479-2990.

2 CUSTOM HOMES

Central Saanich area at 7632 and 7635 Blossom Park Rd. Just off Prosser. Exceptionally fine finishing. Key 7629 same street or call 652-3572.

250 HOUSES FOR SALE

BLOCK BROS

1800 Blanshard 3636 Shelbourne 1949 Sooke Rd. 9779 4th Street, SIDNEY, B.C.

SIDNEY AREA RANCH STYLE

3-BEDROOM RANCHER — family room, dining room, old brick fireplace, lovely kitchen, lots of plumbing, double garage, all on ½-acre lot with a nice view. What offers on asking price of $66,500. To view call:

MR. R. BOURDIN 477-1841 642-4150

OPEN HOUSE FRI. 1:30-4:30

1655 BISLEY PLACE. A home with room to grow in. If you require a four bedroom — three bathroom home, where you can finish your own rec. room, take a look at this one. $63,900.

MARG EMMERSON LOUISE WILTERMUTH 658-8386 477-1841 477-6307

NEW—VIEWS SAANICHTON

Marvelous views for you from this most appealing home overlooking Mt. Newton Valley. Very country-like atmosphere, with nearly 1,300 sq. ft., 3 bedrooms, ensuite, large basement, clean electric heating. Asking $62,500. Call ROB ESTLIN, 477-1841 or 658-8357.

EXECUTIVE ON PENINSULA

Brand new, with nearly 1500 sq. ft. of absolute deluxe finishing! Features 3 large bedrooms, 2 4-pce. baths on main, thermo glass throughout, electric heating, full intercom, etc. Top it off with gorgeous views of Mt. newton Valley. All this for only $73,000, nearly completed. Call ROB ESTLIN, 477-1841 or 658-8357.

DRIVE BY 1680 MORTIMER

Note spacious parking, full basement, sundeck over CP — pleasant appearance. To view inside call 477-4270. Please don't disturb. 3 bedrooms main and 2 more down. Rec room. Big rear yard. Good mortgage. $55,900.

JAN MACGREGOR 477-1841 477-4270

GORDON HEAD LARGE NEW HOME

Over 1350 sq. ft. of fine living in this attractive home. Large living room with floor-to-ceiling fireplace. Separate big dining room. Family kitchen. 3 bedrooms (master 2-pce. ensuite). Huge sundeck with double carport below. Tremendous possibilities for future development in the full basement. A steal at $63,500.

BUZZ MAINPRIZE 477-1841 658-8268

NEW 3-BDRM. $44,900

Last one of these fine 3-bedroom semi-detached homes in treed, parkside setting — Langford. Approx. 1280 sq. ft. finished with quality W-W carpet, spacious living room with brick fireplace, dining room with balcony. Full basement with 2nd fireplace ready for development. Qualifies for B.C. Gov't new home assistance.

BILL REMPLE 477-1841 658-5794

2 BEAUTIFUL NEW HOMES

That will be completed within the next week or so. Gordon Head area:

1. 3 bedrooms — master ensuite, lovely living room with fireplace, separate dining room, kitchen with eating area. Large sundeck, double carport. Well planned basement for future development. See this different home — asking $71,500.
2. Also 3 bedrooms, basement with roughed in fireplace and bathroom. See the beautiful rock fireplace, and rock on the exterior. Sundeck. Spacious bright kitchen with lots of eating area. Right near school for your little children. Asking $65,900.

LOUISE WILTERMUTH MARG EMMERSON 477-6307 477-1841 658-8386

IDEAL RETIREMENT SPOT

Drive by 2947 Westdowne Rd. OAK BAY but please do not disturb tenants. 2 bdrm, full bsmnt home in excellent state of repairs. Nicely landscaped grounds with secluded backyard on quiet cul-de-sac in much sought after area. $74,900 full price. (Offers invited.)

GERRIT KLOOTWYK 386-3231 on pager 481 at 384-8075

PRIVACY

Only 10 miles from Victoria on 6.5 acres, approx. 2 acres cleared, creek running through property, outbuildings — 2 barns. Fabulous 9 rm 5-yr-old home, 2 FPs. Ground floor suitable for in-laws — 4 sets plumbing featuring Spanish design ceilings and light fixtures. Asking $105,000.

RUSS MCDOWELL 386-3231 382-7930

4 PLEX AND DUPLEX

In Bay and Belmont area, 1-3 bdrms and 3 1-bdrm suites rented at $650 p.m. In good state of repairs. Corner lot, asking $69,000, open to offers.

Older up and down duplex in general industrial Burnside area, big lot, hold it while you live and rent. 4-bdrm suite, priced at $49,000, it is worth more.

KEHAR DHAMRAIT 386-3231 383-2491

JOIN US

In the "Banana belt" of B.C. Be comfortable in this easy care, 2-bdrm home, situated on the sunny-side of a quiet boulevard in Sidney. Large bsmnt contains a 3rd bdrm, ½ bath and plenty of room to do-what-you will. Be close to schools and shops for only $53,900.

656-5584 SHERRY KAYRA 656-6647

UP AND DOWN DUPLEX

Live in one, rent the other, or rent both? Present rent $500 p.m. can be increased shortly, 3 bdrms in lower, extra large kitchen, liv rm and din rm with FP, UP — 2 bdrms, liv rm with FP, patio. Asking $59,000.

386-3231 BIN RICHARDS 598-3030

$42,500 919 HEREWARD

Vict West. Esquimalt border. 2 bdrms, large kitch, some new plumbing and 6-yr.-old roof, good lot.

386-3231 BING RICHARDS 598-3030

$42,900 2518 FERNWOOD

OPEN FRI. 3-5 and 7-8. Immaculate, character house. 5 rooms. Very appealing, full bsmt, extra room. Beautiful treed duplex zoned lot.

OLIVE L. MARTIN 386-3231 385-7266

250 HOUSES FOR SALE

BLOCK BROS

1800 Blanshard 3636 Shelbourne 1949 Sooke Road 9779-4th Street Sidney, B.C.

TWO HOMES ON ONE LOT

Ideal for the handyman who is also capable of using landscaping to improve this 110x130 corner lot. Home No. 1: offers 1740 sq. ft. of living space on two floors including 4 bedrooms and 1½ bathrooms, AND there is a basement to develop that already has a roughed-in fireplace. Until you see it you'll not believe the amount of space in this 5-year-old home. Carport? Certainly, and with its own roof, not one that is tucked in under the bedrooms. There is a large sundeck above the family TV room.

Home No. 2: is a 3-bdroom cottage with 764 sq. ft. which is rented to a good tenant for $150 per month. The cottage could be improved with stucco and decorating. Conveniently located, 10 minutes drive west of Woolco, this has to be a good buy at $64,900.

478-5561 JOHN ROBINSON 478-7041

OAK BAY 2215 DALHOUSIE

This is the best buy on the market at only $49,900. 2 bdrms (plus small 3rd bdrm) in bsmt. Drive-in garage and plumbed for washer and dryer. LR with FP and dining area. A bright kitchen with nook. Sliding glass doors to sundeck overlooking fenced backyard. Wait no longer, call:

JOHN ADANK or MIKE REID 478-5561 386-3231 479-8135 Res. 478-6650

NEW HOME $45,900

WOW! A new home that qualifies for the B.C. 2nd mtge. — $5,000. At a great price. Sure you'll have to drive a ways to work, but when you're not working what a place to spend your leisure hours — SOOKE. Fishing, boating, hunting, golfing. It's shaping up now and will be ready soon. See it soon.

RAYM H. FORBES 478-4412 478-5561

CUSTOM HOMES COLWOOD

Now is the time to have your own home built to your specifications. Bring us the plans and we'll arrange with the builder to have the unique home constructed. All lots are very desirable and construction must commence immediately. For more details call:

MIKE REID or JOHN ADANK 386-3231 478-6650 Res. 479-8135

LANGFORD DUPLEX

In heart of expanding business district, this good as new up and down duplex is a great inflation beater. Lovely 3-bdrm suite with fireplace up and 2 bdrms with dining rm down. Colored appliances in both. View this fine investment with:

OLIVE WEBBER or GAIL JENKINS 478-5561 384-9267 478-5561 478-6458 384-3778

ABUNDANTLY YOURS 3.67 ACRES

Only minutes from city finds you in high treed seclusion with room for garden and chickens. Well built 2-bdrm evergreen cedar home with rock fireplace and wrap around sundeck offers gracious living. If you long for that far out feeling, so close in, then this is your dream at $76,000.

OLIVE WEBBER GAIL JENKINS 478-5561 384-9267 478-5561 478-6458 384-3778

POTENTIAL

Is here with this "ALMOST AN ACRE" of landscaped property in Langford. Existing home of 1300 sq. ft. is completely and tastefully renovated. Workshop, garage and storage shed. Offers invited on asking price of $65,000.

NORMA SAUNDERS 478-5561 478-9182

HENDERSON REALTY 385-9741 Anytime

OPEN HOUSE

Sat. 1:30-4:30

897 SELKIRK AVE.

(corner of Arcadia)

Attractive 2 bedroom home, living room with fireplace, separate dining room, large family kitchen. Basement area developed with 2 extra bedrooms and small office. Large sundeck and well maintained grounds. Owner transferred and must sell. Asking $49,750. MLS. Call to view anytimez;

TERRY FORTUNE 385-9741 598-1544

OPEN HOUSE

Sat. 1:30-4:30

3471 LOVAT

Immaculate 2 bedroom, full basement, high location, on deep lot with fruit trees. Asking only $46,900. See it! New MLS.

C. ARNOLD J. MCCORMACK 592-6454 592-6214

OAK BAY CHARM AND BEAUTY

In Uplands, pretty section of older, well kept homes. Lovely 22x14 living room will enhance your furniture. The worm dining room spells hospitality and the fireplace adds a cozy note to hte panelled den. Large cabinet kitchen, a well proportioned master bedroom and 4-pce. bath complete the main floor. Open stairway leads to three bright bedrooms and 4-pce. bath. Rec. room in the full dry cement basement. Hot water heat. Landscaped treed lot. Well priced at $115,000.

Bill McCarter Bob Gibson 592-3970 658-5153

NEW HOME GORDON HEAD

2 large bedrooms — roughed in for a third bedroom in full high cement basement. Master bedroom has 3 pce. en-suite. Living room 16x13, separate dining room and nice cabinet electric kitchen with eating area. Centrally located near shopping, bus and recreation centre. Check this one out at $58,900.

Bill McCarter Bob Gibson 592-3970 658-5153

SOOKE WATERFRONT

Situated in Gordon's Beach area—185 ft. waterfront - 2 bedroom home - Cozy living room with warm stone fireplace looking out to the Straits of Juan de Fuca and ocean. Very complete cabinet electric kitchen. If you want to get away from urban living consider this one. Price $79,900. Call anytime

385-9741 BOB GIBSON 658-5153

250 HOUSES FOR SALE

OLYMPIC REALTY LTD. 385-5741

A DIVISION OF NANAIMO REALTY CO. LTD.

OPEN HOUSE 630 LAMPSON ST. SAT. 2:00-4:00 ESQUIMALT GEM $46,300

Cozy 2 bedroom bungalow in area of lovely homes. Extra room near kitchen could be third bedroom or family room. Modern kitchen and bathroom; fireplace. Large lot. MLS 13935. Call MELODY VILLENEUVE. 385-5741 or res. 384-8563.

OPEN HOUSE SAT 1-4 P.M. 3169 TILLICUM $44,000

Solid and central, this 2 bedroom older home has 1150 sq. ft. on main. fireplace in livingroom, huge kitchen with dining area, den (possible third bedroom). Nicely landscaped 50x122 lot. Call us to view this home with a difference: AL TASSIE, 384-9069 or NEIL NORTON, 477-2919 or office 385-5741 anytime. M.L. 14029.

LUXURIOUS SEAVIEW $110,000

New 2600 sq. ft. of luxuriously built home on lovely large level lot bordering parkland overlooking one of Victoria's finest beaches. Ideal family home because of park, excellent schools and close to university. Main floor consists of extra-large living room and dining room with beautiful rock feature wall; dream kitchen; family room; large laundry room and bathroom . Upper floor has 4 oversized bedrooms with large closet areas, 2 more bathrooms. Exceptional value for this low asking price. M.L.S. Call LILLIAN MCLEOD, 592-4968 or 385-5741 — 24 hrs.

JUBILEE DISTRICT $49,900

This immaculate home is just waiting for the growing family. On main floor there is a cozy living room with fireplace, compact kitchen with dining area and two bedrooms. Upstairs are two more bedrooms. The full basement with drive-in garake has another room which could be used as a fifth bedroom or playroom. Lovely landscaped lot with fruit trees; also a large enclosed sundeck off the kitchen. If your presen thome is too small, phone and ask about our guaranteed trade plan. SHIRLEY MCLEOD, 385-5741 or res. 384-1279 .New M.L.

ONLY $49,900 AND IT'S NOT A DOG!

This is a bright, nearly-new, cheery, 3 bedroom bungalow with full high basement backing onto lovely meadowland. Excellent financing at 10½ per cent and vacant. Call LILIAN MCLEOD, 592-4968. If no answer call 385-5741 MLS 13657.

MUST SELL!

Yes — the owner is transferred and MUST SELL this Immaculate beauty situated in the Gordon Head area. Over 1200 sq. ft.; 3 bedrooms; plus rec room with bar and separate pool room. Large high lot. Asking $69,900. M.L.S. 14028. Call ELLWOOD NAULT, 388-4150 or 385-5741 anytime.

SOOKE UNDER CONSTRUCTION

3 bedroom, 1180 sq. ft., no step bungalow. Lovely large living room with corner fireplace, handy kitchen with connecting laundry room. Carport. Why not choose your own carpeting and colors? All for only $42,500. Call COLIN CRAVEN, 386-8666 or 385-5741 anytime.

WILLS and WONNENBERG REALTY LTD. 1318 ESQUIMALT RD. 384-0581

NEW FOR YOU THERE ARE TWO

Have your pick. W.W. carpeting throughout. Living room w-fireplace, dining room, beautiful kitchen, 3 bedrooms master w-ensuite. Full High basement has R1-fireplace and plubming for future development. Pleasurable view in demand area. Call PHYLLIS COUTTS or BETTY McFARLAND at 384-0581.

BETTER THAN NEW

1500 sq. ft. beautiful living space in 3-BR split level (could be 4). Carpeting over HW shows absolutely no wear. KITCHEN — a housewifes' dream. Huge FAMILY ROOM with custom bar — professionally done. Back garden is most secluded — lawn and shrubs surround the patio. Double carport with space for boat or trailer. Pride of ownership abounds here. Asking $59,900. To view call BETTY McFARLAND or PHYLLIS COUTTS at 384-0581.

COLWOOD 3-BEDROOM $53,900

New MLS. Immaculate home on level lot with fruit trees and extra parking area. Excellent working kitchen with roll-top counter and good-sized dinette. Full basement with garage. Call now to view with C. ESHOM, 478-5763.

T/C TOWN AND COUNTRY REALTY

3579 DOUGLAS STREET 382-7276

$59,900 WHY PAY MORE

You won't have extra costs when you move into this immaculate 4-bedrm. house. It's fenced, finished and landscaped. Possession is Immediate. Drive by 1309 Hastings and give me your opinion. Phone Jim Webber, 382-7276 or 658-5977.

DOWNTOWN

Immaculate 2-bedroom home on lovely, landscaped lot ideal for working couple. See this and make offer. Al Kienman — 382-7276.

OAK BAY FREDERICK NORRIS PLACE

Spacious grade level entry home in a sought after area in Oak Bay. 3 or 4 bedrooms, 3 bathrooms, with professionally finished rec. room. Secluded patio at rear, 2 car carport. $99,500. Courtesy to all agents. Call -Lew Mollliet 382-7276 or 477-9251.

WE LIKE IT

You may to. We have enjoyed the ocean view, the quiet area with fine homes, the large lot, the four level attractive home with 3 bedrooms and a family room and the convenience of living in Gordon Head. [illegible] direct from the owners and s[illegible] $74,000. 477-9235.

250 HOUSES FOR SALE

WALL & REDEKOP HOMEFINDERS REALTY LTD.

3480 DOUGLAS 386-2911

OPEN HOUSE SAT. 1-4 P.M. 346 W. BURNSIDE RD.

Ground floor, 2-bdrm. condominium. Interior has been replastered. New w-w throughout. Beat inflation and high rent costs! Good location on bus lines, schools and shopping centre. Make an offer!

SHIRLEY MOLLBERG 386-2911, 478-5327

OPEN HOUSE 468 OBED AVE. $47,900 GORGE AREA

Charming 2-bdrm. full basement home fresh on the market. Good sized living room with fireplace super kitchen with loads of cupboards and counter space plus large eating area. Two large bdrms. four piece bath. Full high cement basement with 3rd bdrm. and loads of room for workshop or further development. Don't wait call me now to view. New MLS.

CAROLYNNE PERRY 386-2911, 479-7041

COTTAGE WITH APPEAL OPEN HOUSE 637 DOMINION RD. SAT. 1:30-4 P.M.

This property is surrounded by a beautiful garden area featuring fruit trees, flowers and enclosed patio area. Completely fenced with a separate garage and two storage sheds. The house has 1500 sq. ft. on the one floor and features 2 bdrms; L.R. with corner electric F.P., dining room (15x13) with dutch doors leading to patio. Large modern kitchen. Don't wait till Saturday, vhone now for 'viewing. MLS 13859. Call:

RICHARD deBEAUMONT 386-2911 or 598-7537

OPEN HOUSE 376 OBED ST. WEST SAT. 2-4 P.M.

A doll house outside, spacious inside. Do come and see for yourself the many special features: 4 bedrooms or 3 plus den; L.R. with brick fireplace; large eating area; modern bath; laundry room on main. Full basement; 2 car parking; fenced back garden with fruit trees; wall to wall. Financing available. MLS 13436. Reduced to $52,900. Quick, make an offer.

POLLY HIGGINS in attendance. 386-2921 or 592-4111.

FAIRFIELD $49,900

A very attractive 2-bdrm. home with bsmt. D. R. and laundry rm. on main floor. Handy to town and shops and close to a bus route. Secluded backyard. We do'e anxious! Exclusive listing. Call

YVONNE ALLABARTON and CURT SHUBROOK 382-6961 OFFICE 386-2911

$47,900! — $47,900!

This has got to be a good price for this neat 2-bdrm. home on a well kept lot in the high Gorge area. If you like a large kitchen with an adjoining kitchen nook, this is for you. As a bonus it has a full high basement with an additional bedroom and lots of room for development. Don't wait. Call me now to see this new listing. MLS.

MYRNA YOUNG 386-2911, 383-2848

GARDENER'S DELIGHT

This home is nothing short of 1500 sq. ft. of pure delight. 2 bdrms. all on one level with room to develope more. Lovely family rm. with private patio. What can I say but see for yourself IT'S WORTH IT, asking $48,900. Call

BRUNIE 386-2911, 385-0151

HIGH GORGE — $52,900

—Do you have a family that needs 4 bdrms.?
—Do you like a cozy living room with fireplace and a large dining room?
—Do you like a basement with lots of built in cupboards and a workshop area?
—Do you like a fenced yard that looks like a picture?
—Do you want to come and see this with me?

MLS. MYRNA YOUNG 386-2911, 383-2848

NEW $44,900

Lovely 2-bedrm., full basmt. home with attractive treed lot. That's right a proper home with D.R. and sundeck as well. Call now and pick your colors, located in Sooke. We handle trades. Exclusive. Call today

CURT SHUBROOK 386-2911, 382-6961

YOU'LL KNOW IT!

When you see it. No one can sell you a home, only find you the one you want to buy. Tell me what you want and I'll find it. My name is

BRUNIE 386-2911, 385-0151

2 BEDROOMS IN-LAW SUITE

Excellent value here in this lovely 2 bdrm. home situated on a nice corner lot near the Oak Bay border. 2 bedrooms up with wall to wall carpet in both, large livingroom with oak floors and brick fireplace. The self contained suite in the basement contains a large bedroom, 4 piece bath, dandy kitchen with eating area, living room with lovely oak panelling and wall to wall carpet throughout. Close to all shopping, schools and Royal Jubilee Hospital. All this at a realistic price of $58,900. Call me now: MLS 13871

ROSS WYMORE 386-2911 or 385-2296

EXCELLENT VALUE

Ideal for the active family. Attractive oak parquet floors in LR and DR. 3 bdrms on main with 4th bedroom and family room in basement. Loads of parking for that camper, boat or extra car. Well landscaped garden with numerous beautiful trees. Be the first to view this new listing, at asking price of $55,900. MLS 13996.

LOLA CLARK 386-2911 479-3010

WEST SAANICH PROSPECT LAKE AREA

Tired of living in the noisy city? How about a move to this quiet rural area of Saanich. I have a house located here that has 3 bedrooms, family-sized livingroom with F.P., all new kitchen with eating area, and a full basement. The lot consists of nicely fenced back yard and a natural park setting to complete its near ½ acre dimension. There are no neikhbors to bug you about your dog! If this sounds like what you are looking for phone now and see this home with me. Priced at $51,500. MLS 12769.

ROSS WYMORE 386-2911 or 385-2296

CHECK "YOUR" NEW HOME

Priorities: Quality, Appearance, Size, Location, Price. QUALITY:— The very finest workmanship, combined with top quality materials. Citation cupboards, Armstrong lino in kitchen and bathrooms. Top quality carpeting throughout. APPEARANCE:- White stucco with charcoal trim, iron railings, imitation shutters. All in Spanish Motif. SIZE:- 1200 sq. ft., 3 bdrms; 1½ baths; 2 fireplaces; L. Rm; D. Rm; and large sundeck. 960 sq. ft. basement and carport on an 8000 plus sq. ft. lot. LOCATION:- Fast growing Colwood area. 5 min. walk to ocean, close to schools and shopping. 311 Daniel Place. PRICE:- A modest - $58,900. OPEN HOUSE 1-4 PM, DAILY ... Excluding Sunday. Call:

JACK GREENWOOD 386-2911 or 384-5228

250 HOUSES FOR SALE

VICTORIA REALTY LTD. 386-3585

OPEN HOUSE McNAIR ST (OFF COOK) SAT. 2-4:30 $2,500 DOWN $45,500

Old and new, completely renovated inside and out, 2 bedroom home with new roof, gutters, fireplace, electrical, plumbing, Kentix Exterior paint, new high basement with room for extra bedroom or TV room, a never touch backyard. For more information call Jack Lidstone, 386-3585, res., 477-2814.

WATERFRONT OPEN HOUSE 3028 ADMIRALS SAT. 2-4:30

Seldom do you find a waterfront home in this location and priced to sell at $64,500. Main floor has 2 bedrooms, L Living-dining rooms with heatilator fireplace and adjacent sundeck. The full basement offers an extra bedroom, 2 pce. bath, 20x13 rec. room. Moor your own boat in your back yard. Walk to bus. Must sell. See it with Mr. James, 386-3585, res. 477-8134.

OPEN HOUSE 3558 RICHMOND SAT. 1:30-4:30 NEW LISTING

This 3-bedroom home offers a nice view from the spacious living room and dining room, kitchen with eating area, full high basement with large rec room, bus at the door. Close to all schools levels. UVic and Camosun. New MLS. Asking $69,750.

DAVE ROBERTS 386-3585 477-1317

GORDON HEAD FEATURE HOME 3 BDRM—2 BATHS $69,500

This immaculate home of nearly 1400 sq. ft., has got to be the buy of the month, close to all amenities, LOADED WITH BEAUTY AND QUALITY. Attractive styling, spacious living room with beamed ceilings, freestanding fireplace, separate dining room. Huge family kitchen loaded with cupboards, 4 pce. bath plus 2 pce. vanity bath off master bedroom, full basement, lovely shrubs and landscaping. Compare this home, now, by calling on this exclusive listing by Grant MacFarlane 479-8528 and Colin Munro, 652-3383 or 386-3585.

TOP VALUE CEN. SAANICH

A brand new 3-bedroom, 1½ bath home on a quiet cul-de-sac, country setting with all new homes, and a large lot. Close to elementary school. 20 minutes to town. Unbeatable value at $53,900.

WE WELCOME TRADES

Please call Bruce Champion 386-3585

A 2-BEDROOM HOME FOR $32,500??? JUST LISTED

Yes — you can still get a 2-bedroom home on today's market for $32,500. No basement, but an excellent garage. New roof on house and garage, new wiring, too. Lot 58x121. Call today.

DAVE ROBERTS 386-3585 477-1317

WESTMONT REALTY LTD.

27 CADILLAC 386-6796

LOOK! LOOK!

Check our Display ad for A BREATHTAKING PLACE TO LIVE! A new complex in living with PANORAMIC VIEWS. Located in the heart of ESQUIMALT.

GORDON HEAD

Spacious 3 bedroom home with 4th bedroom in the ground level basement. W-W carpet, 1½ baths on main, sundeck. Pick your carpets and colour now. $69,900.

386-6796 KEN WRIGHT 598-2183

BRAND NEW ROCKLAND-OAK BAY AVE.

Close to Rockland - Oak Bay Ave. Quality constructed new home with 3 large bedrooms, larger than average dining room, 2½ baths, finished family room make up this exciting new home with seclusion. Choice financing available at 10½ per cent. Priced at $77,500. Call today:

386-6796 RICK KINNIS 477-9394

TILLICUM-HARRIET ROAD

Large, immaculate, quiet location with pleasant surroundings. 3 bedrooms, full basement. Do come and see for yourself it is just too good to describe! $52,900.

386-6796 ARNOLD MARR 477-6233

HAMPTON PARK IN-LAW SUITE

$51,900 for this 2-bedroom stucco home with in-law suite in the full above ground basement. Good condition, close to schools, shopping, bus, park. Make an appointment today to view this new MLS listing.

386-6796 BILL SIDHU 477-5382

THETIS HEIGHTS

A three bedroom 1½ bath home enhances the tranquil atmosphere. Many features to attract the prospective buyer. Asking $57,000 for this immaculate home. MLS.

386-6796 JOHN BUNYAN 383-7777

OPEN HOUSE SAT. 1-4 P.M. 422 OWENS RD.

(IN COLWOOD—OFF PAINTER RD.)

Priced at $55,900 this lovely 3 bdrm home in mint conditon. "L" shaped Dining Room and Living room with Fireplace. Eating area in kitchen. Lower level has 4 bdrm. family room and 2 pce. bathroom. Nicely landscaped also.

LOLA CLARK

386-2911 479-3010 Homefinders Wall and Redekop

$6,250 DOWN

New 3 bedroom, full basement home, with 1½ bath, fireplace up and down. Located in Sooke on Otter Pt. Road. Ready for occupancy November 1st. You can still have your choice of carpets. Full price $47,500. Call builder, evenings at 385-5515.

250 HOUSES FOR SALE

GARDNER REALTY Ltd. 899 FORT ST.

OPEN HOUSE Saturday 1:30 - 4:30 3863 Rowland Avenue

This near new post and beam home provides deluxe accommodation plus valley views ifrom two spacious sundecks plus covered patio ideal for barrbecues. Main floor features attractive kitchen, eating area, LR with slate FP, windowed wall and cedar ceilings, 2 BDRMS and 4 pce bath. Downstairs has another slate F.P. in family room, 3rd BDRM, 4 pce bath, workshop, utility room, and possible 4th BDRM.

Priced right to sell now . at $63,500.00

385-7721 DALE BRIGGS 592-3978

Simpsons-Sears Plus Basement Suite

Top location close to all conveniences. New on the market with 3 BDRMS (one ensuite) bright living room, kitchen and dining room, large 4 pce bath on main floor. Full high bright basement has a fully self-contained studio suite with outside entrance. There is also a laundry room plus room for 2 more BDRMS or a super large rumpus room. Fu.l balcony across the front of the house. Easy care 50x112 lot with a separate double garage at the rear. This home is as new. Priced at $63,900.

385-7721 KENT MACLEOD 595-4273 CLIFF SALMOND 477-3626

1115 Rockland Condominium

Vacant, move right in 1075 sq. ft. of gracious living situated on second floor. Wall to Wall carpeting, 2 BDRMS, oodles of closet space, double plumbing. Full Price: $42,000.

385-7721 HAROLD WARE 598-4358

SAXE POINT AREA

Excellent 3-bedroom (all large) stucco family home, tastefully decorated and spotless throughout. Has a wide through hall, separate living room with fireplace, dining room, kitchen with built-in dishwasher. Sunroom leads to sundeck over carport. The backyerd of the 66x135 lot is completely fenced and has several fruit trees. A good buy at $54,900. MLS 13610.

385-7721 BILL WEISS 598-8443

EXECUTIVE COUNTRY

This unique home provides quality accommodation in a wooded setting for people desiring seclusion within minutes of the city. On over 9 acres of land, the main house features a true cathedral living room with FP, dining room with FP and upper lounge with another FP. Modernized kitchen with adjoining laundry room. two bathrooms, (4 pce. and 2 pce.) and two bedrooms, complete this executive home. Separate guest cottage provides excellent facilities with two bedrooms, and 3-pce bathroom —easily rentable at $200 per month. Make your appts. now for this exclusive listing at $85,000.

DALE BRIGGS 385-7721 592-3978

WILLS and WONNENBERG REALTY LTD. 1318 ESQUIMALT RD. — 384-0581

PRICE You Name It

Lge. 4-Bedroom Three-Bathroom Super Home

OPEN FRIDAY 7-9 P.M. OPEN SATURDAY 1:30-5 P.M. 568 O'CONNELL PLACE (Off Glanford)

FEATURES:
—SPACIOUS LIVING ROOM
—DINING IN-LINE
—LOVELY FIREPLACE
—LOVELY FIREPLACE
—SPIRAL STAIRWAY
—BIG KITCHEN WITH LARGE EATING SPACE
—EN-SUITE PLUMBING
—SEP. SHOWER STALL
—HIGH LOCATION

MUST BE SOLD NOW! MAKE ANY REASONABLE OFFER

JOHN BISHOP Res. 656-2308 PHILLIS COUTTS BETTY McFARLANE OFFICE 384-0581 (24 HRS)

COLWOOD AREA

Approximately 2400 sq. ft. of luxurious finished house in a choice area close to the golf course. This is a builder's own home and due to change in plans has to sell. Offered at $84,500, with a 10% existing mortgage. Please call MR. SIMONS anytime for full particulars at 386-2437 or 652-1731.

PACIFIC STRATA SERVICES LTD

FLOATING HOME FOR SALE, $17

250 HOUSES FOR SALE

FOR SALE BY OWNER, 20 acres located 38 miles north of Campbell River in the beautiful Sayward valley on the new highway to Port Hardy. 16 acres in timber, 4 in pasture. Older 4-bedroom house, basement, attached 3-car garage, barn, woodshed smokehouse and greenhouse. Drilled well. Phone 282-5583, before noon for appointment to view.

$3,000 down. Metchosin ½ acre, attractive home, cosy living room with fireplace, modern kitchen with built in dining area, spiral staircase to study—ideal for student or rental. Full basement. Asking price $49,900. All offers considered. Call Eric Saffer 388-7733, Excel Realty Investment Corp.

Deluxe Seaview home, 3 bedrooms, 2½ baths. Two floor-to-ceiling fireplaces, 2 sundecks, Rec. room. Double separate garage on ½ acre. Clear Title. $85,500.

New Executive Waterfront Home. Many extra features. Clear Title. $124,500. 656-5660 for appointment to view either.

BY OWNER
SAVE $3,000
Large 3 bedroom home at 960 Russell St. Huge area upstairs for development 65 x 160' lot. Great potential. $42,000. With $30,000 first mortgage. 383-1047.

BUY DIRECT FROM BUILDER AND SAVE
New 1300 sq. ft. home in quiet area, 10½% financing available. $63,900. Phone 477-8148 or 658-8785.

$39,900
All stucco exterior, 2 bedrooms, large living room with fireplace, 3-piece bathroom, wall to wall carpet, modern kitchen, full basement, heavy wiring, fenced lot, near town and hospital, move in today. Call 478-6374.

BY OWNER
8 miles from town. 5 acres, three bedroom custom built Spanish style house. 1400 square ft. main floor, sunken living room and fireplace, large rumpus room. Reduced to $79,900. Optional adjoining 2½ acres, $6000. 479-5991.

CENTRAL SAANICH
3 or 4 bedroom home on 2.9 acre farm, adjoining 39 acre park, horse trails, etc. Very private. $85,000. 7415 Tomlinson Rd. 652-2339.

METCHOSIN
Under construction, by builder, $55,000. As is. 1½ acre cleared land. 4405 Rocky Point Rd. 479-7973.

3850 MERRIMAN DR. 3 BEDROOM, terrific financing, 10¼% first, 10% second, $15,000 down, to $59,000 asking price. Vacant. Private 477-1980.

PRIME RESIDENTIAL OAK BAY three bedroom, den, full basement, home. Suitable for retirement or family. Principles only. Apply to Box 1261, Victoria, B.C.

NEW, 3 BEDROOM FULL basement home. Daily open house 2849 Lakehurst Drive, Goldstream. Asking $59,900. 478-3552.

NEW HOUSE, NEAR COMPLETION, three bedrooms, full basement. On cul-de-sac. $60,000. 385-6553, 384-0970.

253 COUNTRY HOMES AND PROPERTIES

Western HOMES Ltd.

MILL BAY
3.5 ACRES
MODERN HOME
$65,900
Located on the most picturesque road in the area, this rural property offers terrific family living. The modern split-level home offers living room, dining room, large kitchen, 1½ baths, three or four bedrooms, and a finished family room. The property consists of a landscaped area for the home, approx. 2½ to 3 acres cleared, and a nice fringe of trees to set the property off. Viewing by appointment. Phone now. (MLS 13719.)
Neil R. MacDonald
386-3494 (24 hrs.)

KEMP LAKE
Beautiful building lot, well treed overlooking lake. Perced dug well. Power and phone. Last one left. ML 13830. Call Bill Wilson — 386-3494 (24 hrs.)

SOOKE RIVER RD.
2.67 acres, driveway roughed in, water, hydro, phone to line. Secluded, treed, build now. MLS 13685. Call Bill Wilson, 386-3494 (24 hrs.).

OPEN HOUSE
Sat. 1-5 P.M.
QUALITY EXECUTIVE
797 WALFRED
Sooke Rd. then left on Happy Valley Rd. then left on Walfred.
3000 SQ. FT.
SEA AND MOUNTAIN VIEWS
ALL THERMOPANE GLASS
2.55 ACRES
Luxuriate in the sunken marble tub or steamy sauna before settling in before the floor to ceiling, rust slate fireplace in the very plush carpets of the living room (or rec. rm.) You haven't seen anything 'til you've seen this new, 4-6 bdrm. home. MLS. $115,000 and an anxious vendor!
ROSS BUTLER 479-7994
MR. MARION LUND 652-2736

RURAL ELEGANCE
TUDOR — 5 ACRES
This very unique 3000 sq. ft. home is Central Saanich's finest home for the discriminating purchaser desiring only the finest home and garden available in a pastoral setting. Extensive, elaborate landscaping and a separate cottage with its own phone are only part of the total picture. For full details contact us. $195,000.
MR. MARION LUND 652-2736
ROSS BUTLER(Ph.D. 479-7994
PRINCIPAL PROPERTIES LTD.
4088 Shelbourne St.

OPEN HOUSE
Saturday, Sept. 27, 2-4 p.m.
9716 Eastview dr., Sidney.
(Off First at Bevan)
GRANDSTAND AT THE YACHT RACES
Almost water front and with magnificent views, this 2 bedroom, no step, bungalow is just right for a retired couple. Partly renovated, it needs some more work. A 26x19 garage-workshop comes in handy for the hobbyist. MLS 13834. Owner has been transferred. What is your offer on $58,500.
656-4000 K. DROST 656-2427
SAANICH PENINSULA PROPERTIES LTD., SIDNEY.

MINI FARM SPLIT-LEVEL HOME WORKSHOP
Metchosin area. A well treed, 2-acre property offers seclusion plus excellent soil. A lovely split-level home with over 1800 sq. ft. developed. A large workshop (38x24) with H.D. wiring, plus a nice greenhouse. $98,000.
478-5561 BOB PAUL 478-2477
BLOCK BROS. REALTY LTD.

CENTRAL SAANICH
Modern well built home overlooking the valley to the Malahat. There are three bedrooms, a self-contained in-law suite. Sundeck over the carport, plenty of extra parking space, a lot 110'x130'. Make your offer on $61,500. MLS 12471.
Bill Ratcliffe 656-4517
Gordon Hulme Ltd. 656-1154

LOVELY LARGE COUNTRY home on 1½ acres. 3 bedrooms up, basement has rec. room, 2 bedrooms, 2-piece wash plus shower. Large barn. 3-bay machine shop and orchard. $76,500. 656-4966 aft. 4.

SIDNEY REALTY LTD.
Serving the Saanich Peninsula
656-3928
Real Estate — Insurance

256 WATERFRONT PROPERTIES

Gracious Living on Vancouver Island's "Riviera"
Maple Bay
Between Victoria and Nanaimo
Sun-loved, Nature-Blessed Arbutus-Shaded
Look South over Tranquil Maple Bay
Enjoy Nature at its finest!
Fishing, Boating, (Marina Nearby)
PLUS
Beautiful Treed View Lots
With Access to The Bay, also
some
Unique Waterfront Parcels
All this
with Mun. Water and Paved Roads
One-Half to 2-Acre Sites
Prices from $16,000 — Balance at 8%
Downpayment from $4,900
A Wise Investment From Any Aspect . . . Prepare For Your Retirement Now!
Call 687-2696, Vancouver office hours
or 748-1629 Duncan

MELTON
REAL ESTATE (B.C.) LTD.
912 Douglas St.
1610 Island H'way

BARGAIN
This Immaculate post and beam 3 bedroom home, on just over ½ acre with 75' waterfront, overlooks spectacular Satellite Channel (Swartz Bay). Total seclusion precludes drive-bys. A bargain awaits as owner leaving and wants ALL offers presented on asking price of $95,000. Phone me today and an appointment will be arranged with no obligation. (MLS 13462 leave card.)
386-7551 Mr. Dennis Wagner 595-2557

MELTON
REAL ESTATE (B.C.) LTD.
912 Douglas Street
1610 Island H'way

WATERFRONT—ANDERSON COVE
2 acres, 169' on the water, sheltered year round deep water moorage with 2 small, less than a year old cottages. Vegetable garden too! South facing lot with spectacular views. Asking price is $72,500. Call me for more information.
642-3835 Rona Higgs 478-9581

TOWNER PARK ROAD
BY OWNER
—Charming English style house facing due south on Patricia Bay.
—Architect designed in 1935 by Spurgin. Beautifully built with rough hewn beams, dark woodwork, coved ceiling and picture rails. Hardwood floors, Excellent condition throughout.
—Large entrance hall. Kitchen, dining room and living room all face the water. Two large bedrooms and one bathroom. 1450 sq. ft. on main floor. Full basement with work shop.
—Large sunny waterfront patio is totally private with tall cedars on one side and a large orchard on the other. Superb beach with warm swimming.
—Property is 1.84 acres with 100 ft. waterfrontage. Clear title. $146,500. 477-6501.

A WEST COAST BEACH
Clean and quiet runs in front of this owner built 3-br. (one down), full basement bungalow just out of Sooke village. 110 feet of waterfront, a sweeping seaview, large comfortable rooms, plush lawns and tall trees make this a best buy.$79,900. Owner may carry a large mortgage. Courtesy to all realtors. Please view by appointment only.
MARILYN MOORE JO LENNOX
478-2482 386-2911 478-2563
Homefinders Wall and Redekop

WATERFRONT
YELLOWPOINT AREA
2100 sq. ft., 4 bedroom, immaculate post and beam home. Beautiful views across Stuart Channel. Over one-third acre gently sloping lot with easy access to the sea. Water depth will accommodate large yacht. For further particulars call:
LORRAINE WADDINGTON
477-0191 652-5881
Royal Trust Real Estate Dept.

SIDNEY WATERFRONT
This may be the home you've been looking for. An older, solid, and spacious home with character. There is a very spacious in-law suite. Both levels have outstanding views. Easy access to a well protected cove. Double carport. Sundeck. The 85'x125' lot allows for beautiful landscaping and excellent vegetable garden. Viewing is a must. Well priced at $93,500.
Bill Ratcliffe 656-4517
Gordon Hulme Ltd. 656-1154

1615 HOLLYWOOD CRESCENT
This beautiful older 5 bdrm. character home sits on a 70x150 lot with a private sandy beach and beautiful views of the Straits of Juan de Fuca. Offered at the firm price of $88,900. Drive by then call: GLENN NICHOLLS or GERRY FINNIGAN 388-6231 or 479-1040.
598-7689 Island Pacific Realty

FOR SALE BY OWNER, 1800 square feet, three bedroom home, two baths, fireplaces in living dining room and family room, in-law suite, 95' on Bazen Bay Beach large deck space, high dry basement with partially finished rooms and laundry, extensive storage, closet and shelf space separate garage with ramp for easy beach access, large fenced lawn with many trees and shrubs, clear title call 656-3359 for appointment. principles only please.

2.8 ACRES
WATERFRONT
KALTASIN ROAD
Call Desmond Holmes re this excellent parcel of building land on 330' beach at $175,000 or near offer.
DESMOND HOLMES
384-8124 478-1227
PEMBERTON, HOLMES LTD.
1000 Government Street

OWNER MUST SELL
Modern home and gift shop (separate building), on 3 subdivided beachfront lots. Large vegetable garden, fruit trees, oysters, clams, salmon, at your door. All for only $59,000. Phone Gillies Bay, B.C. 486-7117.

APPROX. 1-ACRE LOTS
100 ft. waterfrontage, adjacent to Whiffin Spit in Sooke. New subdivision, paved road, telephone, electricity. $29,500 to $32,200. Call Diversified Holdings Ltd., 388-9181, evenings 388-4601.

COTTAGE ON GORDON'S Beach, 6 miles past Sooke, Sooke, fantastic view, leased land, $10,000. 646-2002.

258 CONDOMINIUMS and TOWNHOUSES

Evergreen Hill
1188 Yates St.
Enquiries Invited
Not quite completed but 5 suites have been sold out of the 20 suites available. All have 2 bedrms. and 2 full bathrms. From $39,500. Advance showings can be arranged. Call JIM RANSON, Exclusive Agent Wesgate Realty Ltd.
388-9941 479-5910

KENSINGTON TERRACE, 1025 Inverness. One year old, luxurious one bedroom, wall to wall, range, fridge, dishwasher, sauna, swirl pool, billiards, etc. Good 10½ first mortgage. Possible second at reasonable rate. Low down payment. Asking $32,500. Phone 592-4668.

258 CONDOMINIUMS and TOWNHOUSES

Park Pacific
Presents
ROYAL WOODS
Another exciting development by PARK PACIFIC Apartments
Victorians are looking and buying their new homes in record numbers at
ROYAL WOODS
Over 90 of these superb homes have been purchased in the last three weeks.
Come and look today and take advantage of the
11¼ PER CENT FINANCING
For more information see our display ad in the Financial section of this paper.
1005-1009 MacKenzie
(by Quadra)
For special appointment to view call
ROYAL WOODS, 479-1113
479-8886
or
J. B. YOUNG 598-1818
or
Park Pacific
383-4124

JACK MEARS
OAK BAY REALTY LTD.
"The Professional People"
Coast to Coast Real Estate Service
2194 OAK BAY 598-3321
3618 SHELBOURNE 598-3344

OPEN HOUSE
SUITE 305—415 LINDEN AVE.
1:30-4:30 SATURDAY
A vacancy has occurred in one of the most sought after condominiums in Victoria — The Fairlyn Manor. This is truly a beautifully constructed and luxurious condominium and we are proud to offer for sale suite number 305. The master bedroom with ensuite is 15x13 and the rest of the apartment is just as spacious. If you are in the market for a condominium, this open house is a must and represents excellent value at the listed price of $48,200 for a quick sale. MLS.
RUTH or BEN BENNETT
592-6257 598-3321

CHEAP CLEAN CONDO
$21,000 gives you brand new carpets, drapes, fresh paint and paper, like new appliances, laundry, storage, parking, controlled entrance, and a view.
BRIAN RIPLEY 598-3321.

F. G. CARVER AND COMPANY
KARA VISTA
2626 BLACKWOOD
(off Hillside)
11½ per cent
Financing over 30 Years.
—Quality Two-Bedroom Units
—Full fireplaces
—Beamed Ceiling
—Average 1200 Sq. Ft.
—Large Private Balconies
—1½-2 Bathrooms
—Large Kitchens with eating area
—City Views
—Trades Welcome!
Price $39,500-$43,500
OPEN
MON.-SAT.
1-5 P.M.
MON.-FRI.
7-8:30 P.M.
388-9242 or 595-8664

THE LADY ALEXANDRA OPEN HOUSE
DAILY 3-6 P.M.
137 BUSHBY ST.
13 Deluxe 2 bedroom units in a delightful south Fairfield location with sea and city views. Sauna, Hobby Room and roof top garden. Construction to the highest standards. For an appointment to view call
TONY BROGAN 388-6275
Pager 2471
CANADA TRUST
595-5171

GROUND LEVEL 9 PER CENT MORTGAGE
OPEN HOUSE SAT. 1:30-4:30. 1080 sq. ft. 3-year-old adult building with 2 large bedrooms (1 ensuite) many fine features — dishwasher, garburator, sauna, hobby shop, etc. Vendor has purchased — offers considered. For prior viewing call:
598-7568 RAY ATKINSON 477-1841
BLOCK BROS. REALTY LTD.

TRY AS LITTLE AS $2,000 DOWN
A qualified purchaser could possibly get into this cheerfully decorated 900 sq. ft., 3-bedroom suite for as little as $2,000 down. Good sized living room, with dining room "ell", full width sundeck; galley kitchen. Good separation for sleeping area on second floor. Asking $32,900. For details and viewing on this MLS call 477-0191 anytime:
DALE YOUNG 384-6563
MURRAY ROTHSCHILD 477-9393
Royal Trust Real Estate Dept.

BELIEVE IT!!!
Beautifully appointed one and two bedroom condominiums, starting at $25,000 full price. Some available with fabulous views over Cowichan Bay. "THE COWICHAN BAY ARMS"
Open for Inspection
Mon. thru Sat. 2-5 p.m. 748-2080
DICK ACHURCH 746-4367
Douglas Hawkes Ltd.
Blanshard Street, Victoria

QUADRA — MCKENZIE AREA
Charming 2-bedroom, separate dining, no basement Townhouse on quiet street. Close to all amenities. $38,500. Call 479-8684 after 5 p.m.

258 CONDOMINIUMS and TOWNHOUSES

the Permanent
1125 DOUGLAS ST. and
3647 SHELBOURNE ST.
Introducing Hampstead House
"SOMETHING NEW UNDER THE SUN"
Open Afternoons
Until 4:30
(Except Sunday)
955 DINGLEY DELL
Spacious quality suites designed with you in mind. Most have 1½ baths, price range, $36,500 to $49,500. Carpets by Jordans, some suites have glassed-in balconies. Sun roof patio with water views, deluxe appliances, some Tiffany lamps. It's delightful. SID HASLAM 477-1994, GRAY LAITE 656-5267 or 382-9191.

Windsor Manor
Deluxe Condominium Apartment Homes
848 Esquimalt Road
Sales Suite No. 5
Ph. 385-7524
Open
Thurs. and Fri Mornings
10:00-12:00 noon
Mon. to Sat. Afternoon
1:30-4:30 P.M.
Mon. to Thurs. Evenings
7:00-9:00 P.M.
All units priced under $40,000. Spacious new strata title homes, one and two bedrooms, some with bath and half. Complete with appliances, drapes, carpeting and many desirable amenities. With a minimum 5 per cent down and Gov't assistance to eligible purchasers you may find it easier than imagined to own. Compare before you buy. Details by calling HERB McDANNOLD 658-8844 or 382-9191.

Drastic Price Reduction
$35,900
Owner Must Move
Could be two bedrooms, now 1 and a den — 932 sq. ft. of comfortable living in an Apt. that includes a health spa built in, 2 pools, billiard room, rec. room, lovely grounds and close to Shelbourne Shopping Plaza. Owners extras include drapes, sundeck awnings and air conditioning. Offers and questions call MARGE SHORE 479-8977 or 382-9191.

Canada Permanent Trust Company

SEASIDE VILLA
OPEN HOUSE
Mon.-Sat. 1-6 p.m.
WATERFRONT
SOOKE BASIN
SOOKE
—2 bedrooms, Apartment homes with fireplaces
—Lge number of no-step entries.
—Lge balconies or patios
—Superior 4-plex developments
—Separate amenity building
PRICES FROM:
$33,900
WITH
10.875 Per Cent First Mortgages
AND
Low Down Paymts. If Required
PLUS
Net Taxes of ONE Dollar
2.24 ACRES OF BEAUTIFULLY LANDSCAPED PROPERTY WITH 140' OF WATERFRONT. MORE INFORMATION, CALL SEASIDE VILLA, 642-5522.
OR
RANDY SMALL
D. F. HANLEY AGENCIES
385-7761. 24 hrs.
STAN PELLANT
T. L. MANN
598-5144

J. D. BOSDET LTD.
120-727 Johnson St. 386-3128

THIS MUST BE SOLD!
$38,900
Deluxe condominium located in Esquimalt, features 2 BR, 1½ baths, 1070 sq. ft. with glimpses of Esquimalt Harbour, and includes fridge, stove, and drapes. Other luxuries included are sauna, whirlpool, lounge with bar facilities, hobby and workshop, and extra parking could be available. Try your offer on this fair asking price. MLS 13342. Call:
ED KRAFT 652-4676

TOWN HOUSE
$45,000
JUST LISTED
2½ yr. old immaculate town house in the Cook-Tolmie area. Some of the charming features are:
—Large living room with enclosed sun porch
—2 large bedrooms upstairs
—4 pce. bath up, 2 pce. on main
—Convenient kitchen with eating area
—Stove and fridge included
—Storage area
—Full high cement basement ready to develop
—Low monthly maintenance
Sounds great, well believe me this won't last long so call now to view and don't be disappointed. New MLS.
CAROLYNNE PERRY
386-2911 479-7041
Homefinders Wall and Redekop

ORCHARD HOUSE
Studio from $20,000
1 Bedroom from $26,000
2 Bedroom from $35,000
Open 2-8 Daily
Saturday 12 noon — 6
Sunday 1 — 7
647 Michigan St
382-8231 382-8232

TOWNHOUSE WITH PATIO AND GARDEN
Priced at $41,850, this home offers unique living with 1200 sq. ft. 3-bedr. located close to schools and Woolco. Call now for appointment to view. Ole Knudsen, 598-2461 or 388-6231.
ISLAND PACIFIC RLTY.

ONE BEDROOM CO-OPERATIVE suite, delightful location, waterfront. Price $38,000. Phone 592-3920 or 386-4552, F. C. Hully, Real Estate, 620 View.

1-BEDROOM CONDOMINIUM apartment in prestige area, close to Racquet Club. 388-4601.

Wrap Up Fall!

9429
SIZES 34-48
by Marian Martin

Snappy-wrap skirt, top!

Printed Pattern 9429: Women's Sizes are 34 (38-inch bust with 40-inch hip); 36 (40 bust, 42 hip); 38 (42 bust, 44 hip); 40 (44 bust, 46 hip); 42 (46 bust, 48 hip; 44 (48 bust, 50 hip); 46 (50 bust, 52 hip); 48 (52 bust, 54 hip).

$1.00 for each pattern—cash, cheque or money order. Add 15c for each pattern for first-class mail and handling.

Send $1.00 to The Daily Colonist, Marian Martin, Pattern Dept., 60 Progress Ave., Scarborough, Ont. M1P 4P7. Print plainly Style Number, Size, Your Name and Address.

Do you know how to get a pattern free? Send now for our new Fall-Winter Pattern Catalogue—clip coupon inside for free pattern of your choice. Send 75c now!

Sew-Knit Book	$1.25
Instant Money Crafts	$1.00
Instant Fashion Book	$1.00
Instant Sewing Book	$1.00

For Girls, Boys!

849
by Laura Wheeler

They'll snuggle right into these cozy, hooded jackets:

Each zips up to protective hood that converts to collar. Crochet in knitting worsted in bulky stitch with 2-color trim. Pattern 849: Child's Sizes 4-10 included.

$1.00 for each pattern — cash, cheque or money order. Add 15c for each pattern for first-class mail and handling.

Send to The Daily Colonist, Laura Wheeler, Needlecraft Dept., 60 Progress Ave., Scarborough, Ont. M1P 9P7.

Print plainly Pattern Number, Your Name, Address.

New! 200 designs to knit, crochet, quilt, sew plus 3 free inside new 1976 NEEDLECRAFT Catalogue 75c.

Crochet with Squares	1.00
Crochet a Wardrobe	1.00
Nifty Fifty Quilts	1.00
Ripple Crochet	1.00
Sew-Knit Book	1.25
Needlepoint Book	1.00
Flower Crochet	1.00
Hairpin Crochet Book	1.00
Instant Crochet Book	1.00
Instant Money Book	1.00
Instant Macrame Book	1.00
Complete Gift Book	1.00
Complete Afghans No. 14	1.00
12 Prize Afghans No. 12	60c
Book of 16 Quilts No. 1	60c
Museum Quilt Book No. 2	60c
15 Quilts for Today No. 3	60c

258 CONDOMINIUMS and TOWNHOUSES

Whyte & Gower
Oak Bay Properties Ltd.
2227 Oak Bay Ave.
592-2407

TRADE YOUR HOME ON A LUXURY CONDOMINIUM
Exceptionally large and pleasant corner suite in CEDARFAIR. Priced for immediate sale at $59,500 for appointment to view please call
LORETTA HOGARTH
592-2407 592-3531

LARGE
One bedroom condominium suite in good location, on bus line. Building has excellent amenities. Appliances include stove, fridge and dishwasher. Owners have added extra features for comfort and convenience - business necessitates return to former home. MLS 13910. Call
ART BEDFORD
592-2407 592-2090

KNOWLES REALTY LTD.

1145 Hilda St.
Only
3 Suites Left
Values like this sell quickly, so call today. Priced from $39,900 to $40,900. Spacious 2-bdrm. suites with 1½ bath, living room and dining area, in-line. Lots of storage, large game and hobby rooms, plus covered parking. Close to park and sea.
To view Mon.-Sat. 1-8 p.m.
384-8101
Greta Hofmeister
592-6372
Bill Knowles
656-3779

SPENCER CASTLE
Danzo and Franco Holdings Ltd.
384-4013 2910 Cook St.

BEST OF TWO WORLDS
THE NEW for comfortable luxurious living in a spacious 2-bedroom, 2-bath corner suite. 6-storey steel and concrete structure. Gorgeous views. Modern large indoor pool.
THE OLD for guest accommodation and recreation in the old Spencer home with acres of landscaped gardens. $67,000 up.
View By Appointment Only
J. H. WHITTOME AND CO. LTD.
388-4271

EXCLUSIVE OAK BAY
$43,900
Immaculate two bedroom condominium is a much sought after area. Professionally decorated so that it will accommodate the most discriminating furniture. There is a balcony with southern exposure for you to relax in comfort and pleasure. For a true feeling of being truly at home, call to view.
SYL SHUMKA 385-7373
JUNE HOUGHTON 477-6185
BAYSHORE REALTY LTD.
388-6424

$38,900!
I have a 1300 sq. ft. plus condominium that accepts children! A luxury suite featuring three extra large bedrms., huge liv. rm. with raised hearth, brick fireplace. Guest-sized dining rm. and the ultimate in convenience kitchen with huge eating area. Laundry rm., two entrances on ground floor, building is immaculate — only 3 years old. This is a buy at $38,900. Call to view: Ruth Lukaitis, 388-4271 or 477-5306 (Res.).
J. H. WHITTOME and CO. LTD.

VACANT TOWNHOUSE
IMMEDIATE POSSESSION
See this great, 3-bdrm., 2-bath, home at 2596 Tillicum and notice that it opens into the pool from the secluded back patio. Priced at $34,750 and must be sold. MLS. These units sell very fast so act now.
MR. MARION LUND 652-2736
ROSS BULER 479-7994
477-9514
PRINCIPAL PROPERTIES LTD.
4088 Shelbourne St.

OPEN HOUSE
309 FAIRCLIFF LANE
(Off Fairfield Road.)
TUES.-SAT., 1:30-4:00
LARRY LINEHAM
388-4477 595-0134
CHAMPION REALTY LTD.

$30,900.00
Spacious well appointed 1 bedroom condominium. Fridge, stove, dishwasher and drapes included. $22,000.00. 10½ per cent mtg. may be assumed. Owner may carry second at current rates. To view, call:
386-7521 DEL HOEGI 383-0516
BOORMAN INVESTMENT CO., LTD.
1111 Government St.

DUNCAN
Tired of city living and high priced accomodations? Why not relire in Duncan. Look at this prime 2-bedroom suite, top floor, lovely setting, new wall-to-wall carpets, drapes, stove, fridge. Priced as low as $32,500. Easy down payments. 1 bedroom also available. The Cedars, 380 Brae Rd. Duncan. Apply suite 101 or for more information phone Victoria 598-8755.

BY OWNER
Will sacrifice, bright one-bedroom and den for low price of $34,500. Quiet luxury with small monthly service charge and low taxes in one of Victoria's finest buildings. All appliances and drapes included. 382-5930.

OPEN HOUSE BY OWNER
124-1025 INVERNESS
(KENSINGTON TERRACE)
FRI. 6-8, SAT. 10-4
Come see this lovely 1-BR Condominium in one of Victoria's finest buildings. Offers invited on asking price of $30,900. 592-2440 or 382-8423.

URGENT
WANTED — A TWO OR THREE-BEDROOM TOWNHOUSE OR CONDOMINIUM APARTMENT for out-of-town purchaser arriving first week of October. Please call
W. MICHAELS or R. W. MICHAELS or R. JOHNSON
382-4251 anytime
RITCHET AGENCIES LIMITED

1 BEDROOM CONDOMINIUM BEHIND Shelbourne Plaza. Immediate possession. 10¼ per cent morigage available. 595-2804.

NEW 2 BEDROOM CONDOMINIUM, drapes included, possession Nov. 1, $35,900. 642-5785 for further information.

258 CONDOMINIUMS and TOWNHOUSES

VICTORIA REALTY LTD.
386-3585
TORQUAY PLACE
23 TOWNHOUSES
STILL EXCELLENT CHOICE
OPEN DAILY 2-8
(Except Sundays)
SAT. 1-5
4391 TORQUAY DRIVE
GORDON HEAD
—2 AND 3 BEDROOMS
—DOUBLE AND TRIPLE PLUMBING
—BASEMENTS
—BRICK FIREPLACES
—COVERED CARPORTS
—SCREENED PATIOS
Priced $30,250-$35,000. CAREFREE LIVING in a superb location in the heart of GORDON HEAD. Exclusive Listing with VICTORIA REALTY LTD., 386-3585.

CEDAR HILL PLACE
1725 Cedar Hill Cross Road
TOTAL FINANCING ON REMAINING UNITS
Special Vendor deal on last few units allows minimal down payment and complete financing with interest no higher than current first mortgages rates. To buy now, $100.00 cash, balance of $45,400 at 12¼%, for a beautiful 2 bedroom, 1½ bath, 1075 sq. ft. unit with large fireplace and 20' living room in one of Victoria's finest condominiums. Similar deal available on a unique two bedroom and den unit with outside kitchen anw two patios. Open to view daily, except Sundays and Mondays from 1:30 to 4:30.
PACIFIC STRATA SERVICES LTD.

NEWSTEAD REALTY LTD. 598-5166
1637 Fort St.
KENSINGTON TERRACE
TOP VALUE $36,900
ONE—VIEW BALCONY
TWO—BIG BEDROOMS
THREE—Appliance Kitchen
FOUR—You?
Call for full information.
RAY SUTTON 656-3726
$35,500 — 3 BEDROOMS
Completely redecorated Sidney townhouse. Plenty of space inside and out. The ideal starter or retirement home. Call
RAY SUTTON 656-3726

Faircliff Manor
Better Than New
Bright cheery 2 bedrm suite ON TOP FLOOR, designed for easy care and gracious living. From the large living rm. the view is a LIVING PICTURE of magnificent trees. The dining rm. is ideally planned for you and your guests pleasure. Kitchen is a large galley type conveniently arranged with all appliances. The building is nestled among rock and treed areas which allows pleasurable use of these magnificent grounds. View this unique condominium with its many extras. (MLS) Priced at only $43,900. For your Appt. call:
F. SANDERSON 384-9610
RUTH LACROIX 386-1806
OR 388-8271
J. H. WHITTOM and CO. LD.

WILLOW COURT
TODAY'S BEST BUY, PER SQ. FT. OVER 1100 SQ. FT. WITH 2 BEDROOMS. THIRD FLOOR LOCATION WITH A NICE VIEW. SUITE SELDOM LIVED IN AS IT IS OUT OF TOWN OWNERS. TO VIEW ANYTIME, PLEASE CALL MR. SIMONS AT 386-2437 or 652-1731
PACIFIC STRATA SERVICES LTD.

NEW ONE BEDROOM CONDOminum to rent, $265 per month at University Park Terrace. Phone 386-8396.

2-BEDROOM CONDOMINIUM apartment in excellent location close to university. 388-4601.

BY OWNER, HIGH QUADRA 2 bedrooms, 1½ bath condominium. Offers to $35,600. 592-2440, 382-8423.

263 GARAGES FOR SALE, RENT OR WANTED

WANTED 1 OR 2-CAR GARAGE, for storage and working. 384-7883 after 4:30.

265 HOUSES WANTED TO BUY

GOV'T EMPLOYEE
is tired of renting and is looking for a comfortable 2-bedroom home preferably with no work needed (painting and small fixing jobs O.K.) in any decent area. Has up to $45,000 cash. Call Chris Greig 386-6164 od 479-7995.
CASTLE PROPERTIES LTD.

WINNIPEG COUPLE
Are looking for a 2 bedroom home with or without a basement reasonably close in. Up to $50,000. Cash. Call Chris Greig 386-6164 or 479-7995.
CASTLE PROPERTIES LTD.

TWO ENGLISH LADIES
Require URGENTLY 2 or 3 bedroom. Nice area close to bus lines. Up to $50,000 cash.
Irene Daiziel 386-6164 or 477-6380
Castle Properties Ltd.

CASH FOR YOUR HOME
Investor will pay spot cash for any home, any area up to $45,000. Call GLENN NICHOLLS, 388 6231 or 598-7689 (24 hrs.) Island Pacific Realty.

NEW LISTINGS NEEDED
CENTRAL SAANICH PREFERRED
Are you planning to sell? Have clients interested in Saanichton and Sidney. Please call
384-8224 A. FAULKNER 382-6852
PEMBERTON, HOLMES LTD.
1000 Govvernment St.

WANTED
2 OR 3 BDRM. HOUSE WITH ACCOMMODATION for 2 extra students, full basement preferred. Low price range, all cash. MRS. McKEAGE 479-5868. Island Pacific Realty, 388-6231.

WANTED
Close in small store with living quarters. MRS. McKEAGE, 479-5868 or 388-6231, Island Pacific Realty.

YOUNG COUPLE ARE LOOKING for a 2 bedroom home in the $40 to $45,000 range. If you can help them out call Tom Raig at 386-6164 or 385-1606.
CASTLE PROPERTIES LTD.

265 HOUSES WANTED TO BUY

LISTINGS REQUIRED
COLWOOD LANGFORD METCHOSIN VIEW ROYAL
2 Bedrooms, large lot. Room for greenhouse around 45 to $50,000.
3 Bedrooms, large lot. Room for a dog run, up to $60,000.
3-Bedroom split-level or similar. Ensuite plumbing, finished rec. rm preferred, up to $65,000. Call Don Oakes, 478-4334 or B.C. Land 478-5588.

VANCOUVER EXECUTIVE
Has been transferred here and is looking for a 4 or 5 bedroom, single level home in the $65,000 range. Condition is not overly important as they will be renovating to suit their own tastes. If you have such a property and are considering selling Call Tom Raig at 386-6164 or 385-1606.
CASTLE PROPERTIES LTD.

WANTED
COLWOOD METCHOSIN RD. AREA
If you have a 3-bdrm. home for sale with existing rental accommodation or potential for in-law suite please give me a call. Also wanted, 3-bdrm. home with workshop area in $54,000 range.
MARILYN MOORE
386-2911 478-2482
Homefinders, Wall and Redekop

HELP
REALTORS OR PRIVATE SELLERS
I have clients who require 2 and 3 bedroom homes in 40-60 thousand dollar bracket. Private sellers or exclusive listings may fit the bill and I can arrange interest free interim financing. Phone TOM MCCLUSKEY, The Canada Trust Company, 595-5171 or 386-7370.

WATERFRONT
or close WATERVIEW. I need a 1-bedroom plus den or 2-bedroom home close to bus route with garage or workshop. Genuine purchasers are retired. Priced $65,000-$75,000. For confidential evaluation without obligation call:
595-5171 TONY BROGAN 388-6275
Pager 2471
CANADA TRUST

LOCAL BUSINESSMAN
requires a spacious home with 2 or more bedrooms. Must be in excellent condition and good surroundings, to $90,000. Urgent please call GERRY FINNIGAN, 388-6231 or 479-1040, Island Pacific Realty.

SMALL APARTMENT HOUSE. Have purchasers for 2 with reasonable return. Prefer both close in but consider any distance. MRS. McKEAGE 479-5868, Island Pacific Realty.

CALL SHANE
For quick, thorough and reliable service in marketing your home, commercial or industrial property quickly call SHANE BEFURT, 383-3559 or 388-6231 24-hour service. Island Pacific Realty.

QUICK CASH
We require several older homes in need of repairs for our renovation division. Condition not important. Quick decisions and completions. No obligation.
C. ARNOLD J. McCORMACK
592-6454 592-6214
HENDERSON REALTY
385-9741

MUST BE SAANICH PENN.
Social worker and family want a 3 bedroom home with country atmosphere. Must not have cathedral entrance. Up to $75,000. Cash. Call Chris Greig 386-6164 or 479-7995.
CASTLE PROPERTIES LTD.

RETIRED ONTARIO SCHOOLTEACHER
Urgently requires two or three bedroom home $60,000 to $70,000. cash or cash to mortgage. Must be nice residential area. Irene Daiziel 477-6380 — 386-6164.
CASTLE PROPERTIES LTD.

WANTED
Newer type Executive Home with minimum of 3 acres suitable for horses up to $110,000, preferably within 8 mile circle. Also older home on 1 or 2 acres condition unimportant up to $65,000. Freddy Starke 386-6164 or 479-3866. Castle Properties Ltd.

PRIVATE
Want older home. Will buy for cash. 479-2209.

268 LISTINGS WANTED

J. H. WHITTOME AND CO. LTD., OAK BAY BRANCH
Homes and acreages in the Royal Oak-Cordova Bay areas are constantly in demand. Help us maintain our inventory and add your home to our local listings. Call us today. We will ADVISE you of current market values; INTRODUCE your property to our many local and out-of-town buyers; SELL to your complete satisfaction and ASSIST in your relocation to a larger or smaller home of your choice. For personal service by a competent and friendly staff, Phone:
J. H. WHITTOME and CO. LTD.
479-1667
Royal Oak Branch.

ROYAL OAK-CLAREMONT SCHOOL AREA.
URGENTLY REQUIRED by buyer presently living in Motel, 2 BR. Basement home (in any condition) Mid Forties.

SIMPSONS-SEARS AREA
Renters with large down payment require 2-3 BR. Stucco home, full basement, plaster interior walls. Possession date to suit you. Will pay up to $52,000.

GORGE AREA
Writer MUST BUY THIS WEEK-END! 2 BR. Cosy updated bungalow on attractive lot, $40's.
479-1667 Cathy Atkins 479-5427

J. H. WHITTOME and CO. LTD., Royal Oak Branch

WANT TO SELL?
WE HAVE BUYERS AND NEED LISTINGS of all types of homes. No obligation unless sold. Call me now.
J. T. Mills
Res. 388-6752 Bus. 385-3411

Since 1904
Ker AND Stephenson LIMITED
385-3411

WANTED
HOMES TO SELL
CLIFF BENNETT
477-0191 or
592-2

271 LOTS FOR SALE

ATTENTION BUILDERS!
Two 50-ft. lots on Loenholm off Wilkinson. Positive perc. Good building or holding sites. $16,500. Cheap for both lots. MLS. BRIAN RIPLEY 598-3321.
JACK MEARS
OAK BAY REALTY LTD.

19 TREED LOTS
Fully serviced and NHA approved building LOTS, at intersection of Cedar Hill and Shelbourne (opposite Mt. Douglas Park). Some with view. $24,900-$28,900.
KNOWLES REALTY LTD.
384-8101
Bill Knowles Res. 656-3779
Greta Hofmeister Res. 592-6372

Choice Building Lot
Fully serviced. Corner of Hagan and Clark in beautiful Brentwood. $25,500.
Humphrey Golby 592-6730
Henderson Rlty. 385-9741

NONE BETTER
Than these building sites of approx. 1.2 acres located in North Saanich. Exceptional views of ocean and islands. Asking $32,000.
NEIL RAWNSLEY
386-2111 595-1507
MONTREAL TRUST CO.

BUILDERS
Gordon Head Lots
LARGE SELECTION AVAILABLE ON TERMS. CALL CANADA TRUST — 595-5171

BY OWNER, .83 ACRE BUILDING lot. Septic and building permit approved. Excavation Drive way and water within 5 mile circle. Asking $33,000. 383-3056.

ATKINS RD. LOT, 67X120'. PERC. tested, ready to build on. Sloping to south, adjacent to natural park and year round stream, $18,000. 652-1967 evenings or weekend.

BEAUTIFULLY TREED 2 ACRE lot in Metchosin with frontage on 2 roads and several building sites. Drilled well and lot is perc tested. Terms available, $29,500. 478-0290.

ONE 75' BY 115' FULLY SERVICED lot in the beautiful Brentwood Bay area, $23,500. Phone 652-1040 or 652-2640.

GORDON HEAD, ROSSITER RD., 4 fully serviced lots left. From $25,000. Easy terms. 382-7251 res. 592-2830.

LAST LOT IN NEW SUBDIVISION near Brentwood, sewer and hydro, $25,000. Call 652-3572.

SOOKE AREA, 2 ATTRACTIVE lots, 1.15, 1.75 acres. $14,000, $16,500. 642-5508.

273 PROPERTY FOR SALE

1.9 ACRES, PERK TESTED, SECLUDED, close in. 478-6468.

274 PROPERTY WANTED

URGENT!
Do You Have
A lot or land for rent or lease suitable for a Mobile Home?
WOULD YOU LIKE
To share it with me and earn extra revenue of about $90 per month. Call me at Robin Hood Sales, 478-9912 or write Box 4102, Victoria, B.C.

ALL CASH
We will pay you cash for one lot or more, suitable for building; or acreage of any size in Victoria area, suitable for development. Phone now Kasapi Construction. 386-6191.

WANTED
My client will pay all cash for lot or acreage in the Highlands. Please call TED CHARTRES, 386-2955 or res. 385-5508. Mayfair Realty.

DEVELOPER WANTS APARTment, townhouse or commercial sites, any size, even single zoned lots or houses. Ted Bowden. 479-1479.

HAVE $3,000 PART PAYMENT for reasonable priced lot. Prefer Sooke area. Victoria Press Box 614.

DUPLEX LOT WANTED IN Greater Victoria area. Call 652-3572.

280 ACREAGE FOR SALE and WANTED

5 ACRES
WILKINSON
INTERURBAN
This fully fenced, flat property has an excellent selection of building sites and trees. Great for that hobby farm you have always wanted. Asking $75,000.00.
DAVID BILLINGHAM
388-6424
BAYSHORE REALTY LTD.
1006 Fort St.

SANDOWN RACE TRACK AREA
$7,000 PER ACRE
17.57 ACRES
WATER
PLEASE PHONE
JACK SWANSTON
388-4271 or 592-6338
J. H. WHITTOME AND CO. LTD.

20 ACRES RIVERFRONT
REDUCED TO $49,900
Approx. 1300 of Riverfront on the Cowichan River, just 10 miles out of Duncan. The river bisects the property. All services available. Perfect location for a hide-away or a fishing lodge. Excellent steelhead fishing hole. Call GLEN head fishing hole. Call GLEN McGREGOR, 384-8001 or Res. 477-3675. The Royal Trust Co.

MALAHAT VIEW PROPERTY
Seclusion available on 10 acres with a panoramic waterview of the Saanich Inlet. Priced to sell at $37,000. Located ¼ mile past Dutch Latch on the high side of Island Highway.
386-3231 JOHN A. JOHN 477-8096
BLOCK BROS. REALTY LTD.

HIGHLANDS
10 ACRES
$38,900
Lovely mixed property including year around creek and slough high view trees and rock. Freddy Starke 386-6164 or 479-3866. Castle Properties Ltd.

2.88 ACRES
LADYSMITH
Level treed lot — ready to build on. Road roughed-in, fully fenced, well water. Excellent financing available on the asking price of $22,500. For details call:
477-0191 BERNEIDA TAYLOR
382-9485
Royal Trust Real Estate Dept.

URGENTLY REQUIRED
Small subdivideable acreage in any area or subdivide with owner on profit sharing. Ben Greig, 386-6164 or 598-3105.
CASTLE PROPERTIES LTD.

METCHOSIN
2 LOTS, 2.6 ACRES, $27,750 and 3 ACRES $27,000. Main water and hydro. Glen Forest Way and Sundance. Lots 7 and 16. Please call:
DESMOND HOLMES
384-8124 478-1227
PEMBERTON, HOLMES LTD.
1000 Government Street

8 FUN ACRES
Seafront. Watch sea lions, killer whales or spin cast for salmon right from your own property. Small pasture, enormous arubuts, fir and pine trees. 20 minutes from Victoria. Only $50,000. DAR GARSIDE, 384-8001.
The Royal Trust Co.

LOVELY 2 ACRE
Parcel of land in North Saanich. Nice and level. Ideal for Hobby Farm. $34,500.
ALEX IZATT 384-8001 or Res. 652-2133
The Royal Trust Co.

LADYSMITH AREA
Lovely 2-acre lot near ocean. Asking $16,900.
Call Peter
Call PETER TER VEER, 384-8001 or Res. 479-1588. The Royal Trust Co.

METCHOSIN OPPORTUNITY, 6 acres of my holding property including house, $78,000 cash. Victoria Press, Box 591.

114 ACRES (FOR MOBILE homes?). Parklike, lake city water, hydro, $30,000 income in three months. $650,000. 478-6960.

280 ACREAGE FOR SALE and WANTED

Attention
Land Developers
ABOUT 50 ACRES OF MAINLY VIEW PROPERTY ON ATKINS ROAD, LANGFORD. ZONED FOR DEVELOPMENT. ASKING $14,000 AN ACRE. OFFERS INVITED. LONG TERM "OPTION TO PURCHASE" POSSIBLE.
Full particulars From:
HAROLD GROOS
Esclusive Agent
CHARMAN PACIFIC
REALTY LTD.
385-9765

SOOKE
Waterfront
5 ACRES
A HEAVILY TREED LOT GENTLY SLOPING TO BEACH WITH LIGHT GRAVEL. 120 FT. AT WATER, 200' AT ROAD. BY WHIFFEN SPIT. PRICED AT ONLY $57,500. CALL
KEN MANN
BUS 598-5144 RES 592-7443
T. L. MANN & ASSOCIATES LTD.

DASHWOOD REAL ESTATE
Parksville-Qualicum Specialists
(Qualicum) Ltd.: 752-9266

285 UP-ISLAND PROPERTIES

EXECUTIVE HOMES
BEAUTIFUL VIEWS
Overlooking everything, and the mountain, valley and sea views from this 2000 sq. ft. home are beautiful. The nearly new home features large living room with rock fireplace, 14 ft. dining room, a complete kitchen with nook, separate utility room, cozy family room, three good bedrooms, two bathrooms, blacktop drive and landscaped. First time offered at $75,000. By appointment only. Please call George Nalor.

DELUXE
COLONIAL HOME
For the discriminating buyer who wants his property beautifully landscaped and wishes 2100 sq. ft. of luxurious living space. Featuring large entry foyer, attractive living room with fireplace, large formal dining room. Family sized kitchen with every day eating area. (The den is for dad). King sized master bedroom, ensuite and with adjacent nursery or sewing room. Two more attractive bedrooms and another bathroom complete the upstairs. Spacious sundeck and double garage. By appointment only. Please call George Naylor on the above at J. H. Whittome and Co. Ltd., Duncan. 746-6161 or eves. 746-5210.

GROCERY STORE
AND CAFE
No layoffs here. A well established going concern, that operates only 6 days a week and 8 hours a day. Good spacious building. Excellent equipment and good P and L. Statement. Located in the Cowichan Lake recreational area with fine hunting, fishing, boating, water skiing and close to playing fields and ice arena. Further details by calling George Naylor at J. H. Whittome and Co. Ltd., Duncan. 746-6161 or eves. 746-5210.

COWICHAN
COUNTRY
One of the most beautiful and recreational 2-acre developments in many years is now selling — river frontage and secluded, treed parcels starting as low as $16,500 with good terms — For complete details contact IAN JOHNSTONE 743-2918 or Block Bros. Realty Ltd. 746-4175. 490 Trans Canada Highway, Duncan.

THE CEDARS
380 Brae Rd.
Duncan
Premium, top floor, 2 bedroom suite, 1050 sq. ft., stove and fridge, new w-w carpet and drapes, lovely outlook. Priced at $32,500. Move in for as little as $3,500 down. 1 and 3 bedroom suites also available. To view phone 748-2397 or call at Suite 101, 380 Brae Road, Duncan.

WESTCOAST
WATERFRONT
Almost 7 acres, fully treed, 850 ft. waterfront, 850 ft. frontage on paved highway. Only 3 miles from Ucluelet. Excellent subdivision potential. Terms available. Phone 726-7122 afte r6 p.m.

SPECIAL
DIRECT FROM BUILDER
Spacious brand new 3-bedroom home, including new appliances. Electric range, refrigerator, microwave oven, automatic washer and dryer. This home also features carport, sundeck full basement, paved driveway and is conveniently located 5 mins. from Duncan. Call Jerry Howse or Roy Teasdale, 748-2521. extension 426 or 400 anytime.

PARKSVILLE
DIRECT FROM BUILDER
Brand new 3-bedroom house, ensuite, large utility room, separate dining, double carport, shake roof. Fully serviced lot in new subdivision, close to schools and shopping. Ready for occupancy end of October. Price $47,900. Phone 112-248-3908.

DUNCAN—FOUR BEDROOM
Solid older home, bright large kitchen with dinette. Carpeted living room with fireplace. Basement. Excellent greenhouse, double length garage. Pear, nut and many flowering trees. Rich gardening soil. Walking distance to schools, park and downtown. Lot size 65x200. By owner, $38,500. Phone 748-2907.

4.4 ACRES
$27,900
Mill Bay area. This property can be subdivided. MLS. Call GLENN NICHOLLS 388-6231 or GERRY FINNIGAN 479-1040 or 598-7689. Island Pacific Realty.

SECLUDED FAMILY LIVING, new 1465 sq. ft. home on 1 acre with plenty of trees. 3 good size bedrooms, master ensuite. Full cabinet kitchen, nook plus dining room, big living room with heatilator fireplace. Cobble Hill area. Full price $49,900. Phone 746-5045.

QUALICUM
Ideal retirement! 2 level lots close to Village Centre. Each $7,500. 1 lot in lovely Eaglecrest area, $13,500. Call HERB HODGSON, 384-7128 (Res. 382-3835).
DOUGLAS HAWKES LTD.

DENMAN ISLAND
One acre overlooking the sea, fall pine trees, front 3rd of lot cleared. On paved road, water, electricity. $5,000 down take over existing agreement for sale of $80 monthly. Full price, $13,000. 652-3168.

pearson REALTY LTD
BOX 399, PARKSVILLE, B.C.

NANAIMO — UPLANDS DRIVE 2 bedroom basement home, second lot with heated 18'x32' gunite pool, could be built on. Property or duplex trades considered. 758-2958.

FANNY BAY, SHIPS POINT ½-acre lot, facilities, 100 yards from ocean, $10,500, 478-6835 or 752-9434.

NEARLY ½ ACRE OF BEAUTIful views of Shawnigan Lake. Lightly timbered with beach access. Phone 743-5602.

PARKSVILLE: ½ ACRE LOT, fully serviced in new subdivision, close to water. $12,900. Phone 383-2555.

PARKSVILLE SERVICED LOT, choice location, open to offers. Weekdays after 5, 479-9184.

EAGLE REALTY LTD.
Box 1060 Parksville, B.C.
Telephone 248-6191

SALT SPRING, 10 ACRES, GOOD soil, asking $35,000, some terms, 9 per cent, 595-3762.

285 UP-ISLAND PROPERTIES

WALL & HEDEKOR HOMEFINDERS REALTY LTD.

MOBILE HOMES
DOUBLE WIDE
OR SINGLE
In a beautiful parklike setting with paved roads, landscaping, Cable TV, storage for boat trailers, rec. vehicles, workshop fully equipped, large cabin of log with huge fireplace, kitchen-bar, etc. Midway Victoria-Duncan. 24'x36' 3-bedroom, 1-year young in immaculate condition, $20,500. 12'x64' 3-bedroom like new, oil heat, washer, dryer, fridge immediate. $16,500.
Closer to Duncan — 12'x68' 3-bedroom, master bedroom ensuite, excellent location, school bus at door, large additional mud room off sundeck. $14,750.

2 FAMILY HOME
OR REVENUE
5 bedrooms (3 up, 2 down), double garage, double plumbing, very large rooms, view of Cowichan Lake, landscaped and productive garden, close to village, shops, services. Only $49,,700.

COMMERCIAL BUILDING LOT
Lake Cowichan — South Shore Rd. 84'x120' approx. with railway siding level and clear an excellent lot for immediate development. $12,500.
FOR ANY OF THE ABOVE LISTINGS PLEASE CALL GEORGE BECK.
746-4154 748-8402 (eves.)
DUNCAN, B.C.

Recreational
LOTS
Ideal for Retirement
and Investment
NORTH OF QUALICUM — have a number of very nice lots starting at $10,000 and up (power, water, etc.). Also a 2-acre lot for $10,700.00.

DENMAN ISLAND — 1½ acre lots close to beach, hydro and water system. $14,900. Also a one acre waterfront (160 feet frontage).

HORNBY ISLAND — Very good selection of ½ acre lots close to beach, $6,000 and up. (Also waterfront lots).

For more information or to view, contact Dave or Frank McLaughlin at Nanaimo Realty Co. Ltd., Box 518, Nanaimo, B.C. at 754-2311 or evenings, Dave 753-5847 or Frank 390-4334.

Lovely quiet rural area, nicely treed lot for mobile home. Paved road, piped water and hydro available. Asking $7,950.00. Call Albert Mazzarotto at 248-6167 or eves. at 468-7478.

NANAIMO
REALTY CO. LTD.
Parksville Branch 248-6167

SPELL

IT

OUT

When you have something to sell, the easiest way to find a buyer is to spell it out in print! You do that by placing a low-cost Classified Ad in the newspaper, telling our readers what you have to sell. We'll help you today! Give us a call at 386-2121.

290 FARMS FOR SALE and WANTED

COBBLE HILL
FARM
20 acres, majority cleared and all fenced and cross fenced. Lovely 5-bedroom home with paved circular drive, first class barn, a small chicken house, heavy-duty shop (designed for gravel or logging truck servicing). 3 wells, plus rental trailer on property. Must be seen. Full price $152,000. For appointment to view call Michael Evans at 746-5171 or evenings at 748-9629.
H. W. DICKIE LIMITED
70 GOVERNMENT STREET
DUNCAN, B.C.
"WE SELL THE ISLAND"

293 GULF ISLAND PROPERTIES

North Pender
ISLAND
Right on your doorstep. Enjoy the quiet serene country type of living on one of these properties.
1. Ocean Waterfront — Approx. 1-3 ac. to ½ ac. $17,500-$25,000 S.W. to N.W. View.
Lot with large trailer — $26,500.
2. 21 ac. — 500' Waterfront — $75,000.
3. Lake Waterfront $11,500 — $13,980.
4. Buck Lake Waterfront — Small cabin — Driveway parking space — Barbecue and patio. $16,900.
5. Many excellent buys on the market $6,500 — $17,500. Some commanding excellent views. Serviced by fresh water system — Paved road — Power — Telephone — Sewered.
$1500-$2000 Down
EASY MONTHLY TERMS
SATURNA ISLAND
6. Waterfront Bluff — Far reaching S.W. View — One for $15,000, another with cottage $21,000.
A seller's market exists on "The Penders", the Bahamas of Canada. Don't hesitate and miss the property that could be yours, call a Gulf Island specialist, Ted Dever, Collect 629-3371 or 629-3434.
Macaulay Nicolls Maitland Co. Ltd.
1730 Marine Dr., West Van.

SATURNA ISLAND
BUILDING LOT on East Point Road, 80 x 200, on Hydro, 1 blk. from sea. $10,500.

Three bdrm. GLENDALE mobile home on landscaped 110 ft. waterfront lot. Provides sheltered moorage at the tip of Boot Cove. All for $39,900.

GUEST LODGE on Payne Road overlooking Boot Cove, 5 bedrooms, large LR with fireplace, full basement, 2 bathrooms, and ocean view. Only guest house on Saturna Island, attractive location with access to sheltered cove. $74,000.

656-1154 MR. ELWELL 477-3988
Gordon Hulme Limited

SHINGLE SPIT
HORNBY ISLAND
One left! Last chance to buy half acre treed lot on the spit with additional 4 acres of common area. Piped water and electricity avail. Good beaches, summer anchorage, public boat ramp, laundromat and store. Price $12,000. For particulars, call collect:
LAPOINTE &
ASSOC. REALTY
LTD.
(604) 681-8898 (24 hrs.)

PENDER ISLAND
PORT WASHINGTON
—A very special view property of 8.71 acres
—Western exposure
—A charming two bedroom home-built in 1971 mostly of cedar
—A guest cottage
—Room for further development under present zoning which makes it ideal for several families or other groups.
—Excellent financing
—A property with great potential being offered at $135,000.00
For further information and viewing please contact PETER NASH at 598-3321.
JACK MEARS
OAK BAY REALTY LTD.

$6,500
Will get you this ½ acre view lot overlooking Ganges Village and the sea. Water is on the property, hydro is available. The site is ready for building. The vendor will carry the balance on the asking price of $12,500. 386-3231. D. R. Nelson, 478-1847.
Block Bros. Realty Ltd.

388 FEET WATERFRONT ON REmote John's Island, yet 20 minutes from Bedwell Hbr. and Roche Hbr. 270 degree view; Gulf Islands, mountains, border lights, Mt. Baker. Quiet cove with moorage. $115 per waterfront foot; 9½ per cent interest. For pictures, map and details, send to P.O. Box 74, Friday Harbor, Wash. 98250.

SATURNA ISLAND
Beautiful ½-acre waterfront lot with over 90' frontage. Views to the San Juans. Many pines but good clearing for home. A natural gully leading to the beach. Asking $20,000.
Bill Ratcliffe 656-4517
Gordon Hulme Ltd. 656-1154

Protection Island
Small wooded island off Nanaimo, a quiet retreat from cars and traffic. Vacant lot for $6750. Hydro and phone available. Wilfred Davis 479-1667 or 658-8884.
J. H. Whittome and Co. Ltd.,
Royal Oak Branch

3 LARGE LOTS ON EAST ROAD DENMAN ISLAND with beautiful water view over Lambert Channel. Water, hydro and blacktopped road. $9,000 each with terms. FINANCIAL SURVEY LTD. M. E. Braithwaite, 384-9305 Res. 592-0638.

SALT SPRING PRODUCTIVE 100 acre farm with ample water supply, large barn and implement shed, suitable for milk quota, best cattle or horses, modern deluxe 4 bedroom house on negotiable lease, $750 per month. 384-9306.

294 MAINLAND AND OUT OF PROVINCE PROPERTIES

HOMESTEAD, 640 ACRES, MILlions of acres of public land still available! Government Land Survey, 155 Laws — 20, Ukiah, California 65482.

NOTICE OF APPLICATION FOR CHANGE OF NAME
NOTICE IS HEREBY GIVEN that an application will be made to the Director of Vital Statistics for a change of name, pursuant to the provisions of the "Change of Name Act," by me:—Hilkka Annikki Meisner of 1735½ Kings Road in the City of Victoria, in the Province of British Columbia, as follows:—To change my name from Hilkka Annikki Meisner to Hilkka Annikki Haapiainen
Dated this 12th day of September, A.D. 1975.
Hilkka Annikki Meisner

NOTICE TO CREDITORS AND OTHERS
IN THE MATTER OF THE ESTATE OF PAULINE MAY BRYDON, DECEASED
NOTICE is hereby given that creditors and others having claims against the estate of Pauline May Brydon, deceased, late of 955 Goldstream Avenue, in the City of Victoria, in the Province of British Columbia, are hereby required to send them to the undersigned executors at Suite 2, 1318 Esquimalt Road, in the City of Victoria, in the Province of British Columbia, on or before the 17th day of October, 1975, after which date the executors will distribute the said estate among the parties entitled thereto, having regard only to the claims of which they then have notice.
EARL BRYDON and
CLAIRE HENRY CLIFF
Executors
By Their Solicitor,
JOHN W. HOGG

NOTICE TO CREDITORS
In the matter of the Estate of Arthur S. Mitchell, late of Victoria, British Columbia.
CREDITORS and others having claims against the above estate are required to send full particulars of such claims to The Royal Trust Company, 1205 Government Street, Victoria, British Columbia, on or before the 24th day of October, 1975, after which date the estate's assets will be distributed, having regard only to claims of which the executors shall then have received notice.
LUCY MURIEL DODWELL
MITCHELL and THE
ROYAL TRUST COMPANY
EXECUTORS
By their Solicitors:
RANDALL, MEYER & POLLARD

SHERIFF'S SALE

Under and by virtue of various Writs of Fieri Facias issued out of the County Court of British Columbia, Victoria Registry, and to me directed against the goods and chattels of Phil Merrett Motors Ltd., I have seized and will offer for sale by Public Auction at 9737-5th Ave., Sidney, B.C., on Friday, the 3rd day of October, 1975, at the hour of 10:00 o'clock in the forenoon, all the right, title and interest of Phil Merrett Motors Ltd. in—
One FABCO Office Trailer—Serial Number 104073039.
TERMS OF SALE: On a where is and as is basis, cash, plus 5% Sales Tax. For further particulars apply to the office of the undersigned.
W. A. Lee, Sheriff,
Vancouver Island Region No. 1
Sheriff's Office,
Victoria Law Courts,
Victoria, B.C.

DEPARTMENT OF PUBLIC OF CANADA
TENDERS
SEALED TENDERS addressed to Head, Tenders and Contracts, Dept. of Public Works, 1444 Alberni Street, Vancouver, B.C. V6G 1A2 and endorsed "TENDER FOR PATRICIA BAY, B.C., INSTITUTE OF OCEAN SCIENCES—SUPPLY AND INSTALL:
1. Heating and Ventilation—
Main Building—Plan Deposit $100
2. Electrical Facilities—
Main Building—Plan Deposit $100
3. Plumbing and Drainage—
Main Building—Plan Deposit $ 50
4. Concrete Slabs—
Main Building—Plan Deposit $ 50
5. Sprinklers—
Main Building—Plan Deposit $ 50
6. Electrical Facilities—
E.M.R. Wing—Plan Deposit $50
7. Controls—
Main Building and Warehouse/Workshop Plan Deposit $50
will be received until 11:00 A.M. (PST) OCTOBER 28, 1975
Tender documents can be obtained on deposit as noted above in the form of a CERTIFIED bank cheque to the order of the RECEIVER GENERAL FOR CANADA, through the above DPW Vancouver Office and can be seen at Amalgamated Constrn. Assn., Vancouver; I.C.C., Burnaby; Construction Associations of Nanaimo and Victoria: DPW Office, Vancouver; Cana Construction Co. Ltd. Site Office, 9816 West Saanich Rd., Sidney, B.C.
A SEPARATE TENDER IS TO BE SUBMITTED FOR EACH PROJECT.
The deposit will be refunded on return of the documents in good condition within one month from the date of tender opening.
To be considered each tender must be submitted on the forms supplied iby the Department and must be accompanied by the security specified in the tender documents.
The lowest or any tender not necessarily accepted.
H. D. LADOUCIER
Head, Tenders and Contracts

LUNDS
926 FORT ST
AUCTION
Tomorrow 1:30 p.m.
CHESTERFIELD & BEDROOM SUITES
and other
FURNISHINGS
"Ryan"
TOTE TRAILER
Garden Tools
Major Appliances
Rugs—Luggage
Bicycles—Tools
Small Lots.
LUNDS AUCTIONEERS & APPRAISERS PHONE 386-3308

IT'S
KILSHAWS
1115 Fort St.
AUCTION
Contents of 2 Estates
FRIDAY at 7 P.M.
Modern 2-pc. Chesterfield Stes. and Lounges
Loveseats and Occ. Chairs
2 Dining Stes.
(Fr. Prov. and Medit.)
Malcom Bedroom Stes.
Delicraft Tables
Wardrobes, Chests, Drapes, Lamps
VIKING COLOR T.V.
Refrigerators—Ranges
Good Rugs, Storage
Clearance Items, Square Grand Piano, etc., China Glassware and Bric-a-brac
Open daily for your inspection
384-6441
KILSHAWS
AUCTIONEERS LTD.
1115 Fort St.

— Bill Smith

MEMBERS of the 442 CFB Comox para-rescue team competing in annual Air Transport Group Specialist Competition. Master Cpl. Edward Miller, right, is seen here adjusting parachute harness for Master Cpl. William Wacey.

International flavor added

Rescue contest set

COMOX — The annual Air Transport Group Rescue Specialist competition to be held at Canadian Forces Base here from Saturday, until Wednesday, will have an international flavor.

For the first time, two United States Air Force teams will be competing, along with para-rescue teams from Summerside, P.E.I.: Trenton, Ont.; Edmonton, Comox and the Survival Training School, Edmonton.

The Canadian Forces para-rescue teams will be jumping from a 422 Squadron Buffalo aircraft and the United States forces teams will be using a C130 Hercules aircraft equipped for search and rescue.

The competition will consist of single and multiple jumps, supply dropping and a medical exercise utilizing a simulated aircraft crash.

Union expulsion case

Decision reserved

VANCOUVER (CP) — A British Columbia Supreme Court judge reserved his decision Thursday on whether a union member can be expelled from his union for refusing to do an unlawful act.

Supreme Court Judge R. P. Anderson received final submissions and evidence Thursday in a civil suit of 12 Courtenay mechanical employees against the Vancouver local of the International Typographical Union.

The 12 employees of the Comox District Free Press, a Courtenay-based weekly newspaper, were expelled and also fined $2,500 to $5,000 each by the union for crossing an ITU picket line in the spring of 1973.

The court action began earlier this month in Nanaimo, where the judge ruled that the picket line that the 12 allegedly crossed to their jobs was illegal.

Judge Anderson said his understanding of a collective agreement meant that employees had undertaken to show up for work every day, just as the 12 were doing.

A. E. Cocking counsel for the union, agreed the union couldn't force members into illegal acts, but argued that under law the picket line was not illegal.

He also agreed with Judge Anderson there are no penalty provisions or suspension rights in the ITU regulations, but said that the union executive has the power to do what is in the best interests of the union.

Earlier the judge said that the 12 workers had tried without success to get out of the union and the expulsion meant the end of their livelihood as far as printers went in B.C.

The 12 actually have been working at the Courtenay paper, crossing a picket line that has been posted since May, 1973.

In another civil suite being heard by Judge Anderson, E. W. Bickle Ltd., publishers of the Courtenay paper and papers in Campbell River, is suing the ITU, charging illegal picketing and a conspiracy to put the company out of business by setting up a rival paper in conjuction with Harry Harris, publisher of the Islannd Star.

Judge Anderson has already ruled the picketing is illegal and is expected to give his decision today on the conspiracy issue.

Gyro Youth Centre

New co-ordinator set to tackle problems

By JOHN HENDERSON
Colonist Correspondent

PORT ALBERNI — Allan Matras has been appointed youth co-ordinator for the city's parks and recreation department and, as such, inherits the job as head of the Gyro Youth Centre and its problems. He replaces Pat Deakin, who is continuing his studies at University of Victoria.

Matras has an impressive background in social and recreational work with young people and a Masters degree in the field.

He agrees with Deakin's opinion that the basic problem of Gyro was lack of qualified staff to run programs which would benefit the young people of Port Alberni.

"Of course, Pat's assessment was fundamental," Matras said. "You can have the best programs in the world, but if there's no one there to run them properly it means nothing."

Matras had his plans ready when he took over the job September 1. With some financial aid from a local service club and some arm-twisting with his new employer, he has started the Gyro's new season with a group director, an arts and crafts director, a recreation director and an administrative assistant.

"The gang knows that this may not last, and they've already offered to donate their time if it becomes necessary before things firm up, but we're going to have an awfully good shot at seeing that it does become permanent, at least for a year," says Matras.

Matras hopes to form a supervising body for Gyro which will include representation from the parks and recreation group, the service clubs, the Community Resource Board and Gyro itself.

He hopes to get such a body established as soon as possible, to assess and discuss the program he has planned for Gyro.

"Gyro can and should be considerably more than a social dropin centre," Matras said. "It's a great facility to work with the young people here in a wide range of activities which will assist them much more than in simply having a place to hold dances. It's a social centre, and to me at least that implies a great deal. After all, I'm essentially a social worker, and I think there is some significance in the fact that the city hired a social worker for this job and not simply a recreation person."

Matras thinks that if an umbrella group can be formed, and financing found from outside a strictly recreation budget, Gyro will "start to function in a way that will really fulfill its several purposes for the community."

New Horizons to get parkland

The James Bay New Horizons will have its proposed centre on choice city parkland despite a lone attempt by Ald. Robert Ellis to keep the park free of buildings.

The senior citizen centre to be built under last year's Neighborhood Improvement Program for James Bay was to have been at Cathedral School but council could not negotiate satisfactorily for that site or several others in the area.

Ald. Malcolm Anderson argued before council Thursday that the recreational aspect of the centre qualified it to be located in James Bay park.

Ellis maintained there should be no building encroachment on the city's premium parkland, and he appeared to have found an ally in Ald. Sam Bawlf who agreed the future demand for parkland in the area would grow.

Bawlf also warned that the city was obligating itself to build similar centres for other small groups of senior citizens within the city.

In the past Bawlf has argued that the allotted N.I.P. funds should be used to establish such a centre in the proposed refurbished Crystal Gardens in order to benefit more people.

However, Bawlf voted along with the rest of council.

Charge laid after escape

DUNCAN — An escapee from the Jordan River Camp, who was apprehended in a car near Chemainus Wednesday night, has been remanded in custody until Thursday.

Jeffrey William Gilbert appeared in Duncan provincial court Thursday charged with the theft of an automobile from Gary Hawe Chevrolet-Oldsmobile Limited on Government Street.

Police said Gilbert had left the Jordan River Camp early Wednesday afternoon.

FRIDAY, 2nd BIG DAY

Savings continue in Furniture

Recliners

La-Z-Boy Colonial Rocker
Featuring 13 position seating including full reclining and 3 position foot rest. Covered in gold nylon fabric.

A. **La-Z-Boy Rocker Recliner** Featuring famous La-Z-Boy action with 13 seating positions, full reclining and 3 position foot rest. Covered in durable rust-coloured vinyl.

C. **Rocker Recliner** Sit back and relax in this fine rocker recliner. It features foam padding and no sag spring construction. Covered in rust/brown naugahyde or rust/brown fabric.

Upholstered Furniture

Paraphernalia

Put-It-Together Furniture Downtown Only
These are modern groupings you assemble yourself. Beautiful smoked glass tables with chrome trim and chairs upholstered in brown velvet.
Bunching Table, Bay Day Price **49.88** Love Seat, Bay Day Price **$148**
Sofa Table, Bay Day Price **89.88** Chair, Bay Day Price **79.88**
Games or Dinette table with 4 chairs, Bay Day Price **$278**

Paraphernalia

Graceful brown Pine Chairs
A. Low-back side chair with rush seat
B. 4 rung high ladder back chair with rush seat.
C. 3 rung high ladder back chair with rush seat.
D. Curved low back chair with rush seat

Paraphernalia

Use your Baycard, your good-for-so-many-things card.

open tonight 'til 9:30 p.m.

Phone orders dial 385-1311.
Free customer parking.

Hudson's Bay Company

FRIDAY, SECOND BIG DAY

Bay Day

The savings continue to come your way in Baymart

Shop Friday for these values. Personal Shopping Only.

Cannon Towel "Subs"

Soft, fluffy cannon towels in a long lasting absorbent cotton blend. Very minor imperfections make this offer possible. Available in an assortment. Bath towel, Bay Day Price **3.88**
Hand towel, Bay Day Price **1.18**

Baymart Staples

Face cloth Bay Day Price **88¢**

Famous Maker "Sub" Leisure Suits

You'll know the name when you see it and you'll recognize the top notch styling in these suits. Men's co-ordinated leisure suits for the look of today. Good selection of styles in blue, brown, black, or tan. Sizes 38-44. Minor imperfections in the manufacturing will not affect the wear.

Baymart Men's Wear

Bay Day Price **28.88** (alterations extra)

Men's Hush Puppies

A Bay Day clearance featuring those shoes you love to wear! Hush Puppies. In a choice of three styles. Moccasin oxford in black or brown leather, moccasin gore slip-on in black or brown, and suede gore slip-on in brown only. First quality merchandise in sizes 7-11, medium or wide.

Baymart Men's Shoes

Bay Day Price **10.88**

North Star "Subs" for men

Joggers and casual shoes with the name you can trust in casual footwear. Priced at much less than usual because of very slight flaws, (none that will affect the life of the shoe). So don't miss this special opportunity for this very special buy. Assorted styles, colors and sizes.

Baymart Men's Shoes

Bay Day Price **8.88** pr.

Substandard Electric Blankets

Minor imperfections in the cloth will not affect the use of these practical-for-winter electric blankets. All come with one year warranty. Choose yours from a variety of colors in twin, double, or queen sizes. Double (single control) **18.98** (double control) **21.98** Queen **23.98**

Baymart Staples

Bay Day Price, Twin **15.89**

Substandard Underwear for Men, Women and Children

Choose from a large assortment of briefs, bikinis, vests and T-shirts for the entire family. Cotton/polyester blends in assorted colours. Broken sizes S.M.L. Stock-up Bay Day and save!

Baymart, Downstairs

Bay Day Price 48¢ Each

Men's Levi Cord. "Subs."

Wide-leg style corduroys in broken sizes 28 to 36. 50% cotton/50% polyester in a choice of assorted colours. Another super Baymart buy!

Baymart, Downstairs

Bay Day Price 11.99 Pair

"Where the values are everyday"

Baymart budget store

9:30 a.m. Friday
Door-Opening Specials

On sale up to one hour where quantities available.
Personal shopping only, no phone or mail orders.

WOMEN'S COATS and PANT COATS. 60 only, assorted coats in a broken size range. Limit one per customer.
Each, **12.98**
Coats, Second Floor

WOMEN'S 100% ACRYLIC SHIRTS. Styled with long sleeves, placket front and pocket. Assorted plain colours. Limit one per customer.
Each, **2.98**
Fashion II, Second Floor

BRUSHED NYLON SLIPPERS. Warm, cosy moccasin slippers in pastel shades. Washable. S.M.L. Limit one pair per customer.
Pair, **1.88**
Slippers, Main Floor

FASHION COSTUME JEWELLERY. Assorted "Think '76" and accessories. Limit two pieces per customer.
Each, **49¢**
Jewellery, Main Floor

ASSORTED FABRIC LININGS. Acetate blend. 3 yards per bundle. Limit one bundle per customer.
Yard, **68¢**
Fabrics, Second Floor

GIRLS PANTS. 100% cotton cord in assorted colours. Sizes 4-6x. Limit 2 pair per customer.
Pair, **1.98**
Girls' Wear, Third Floor

MEN'S STANFIELD T-SHIRTS. Plus other assorted styles. Assorted colours in broken sizes S.M.L. Limit 2 per customer.
Each, **88¢**
Men's Furnishings, Main Floor

NATURE SCENT SOAP. In wildflower scent. Limit one per adult customer.
Each, **25¢**
Beauty Aids, Main Floor

PLASTIC STORM WINDOW KITS. Protects against drafts, rain and wind. 36"x72". Limit 2 per customer.
Each, **8¢**
Hardware, Downstairs

BAMBOO RAKES. For fall clean-up. Limit one per customer.
Each, **58¢**
Garden Shop, 2nd Parkade Level

RUG REMNANTS. Many various sizes in an assortment of colours. Ideal for den areas. Limit 2 per customer.
Each, **18¢**
Floor Coverings, Fourth Floor

POT POURRI SERVING PIECES. Choose from an assortment of stainless steel serving pieces. Limit 3 pieces per customer.
3 pces., **98¢**
Chinaware, Third Floor

WOMEN'S ASSORTED SPORTSWEAR. Tops, T-shirts, shorts and sweaters in assorted fabrics in a variety of plains and patterns. Broken sizes S.M.L. Limit 2 items per customer.
Each, **28¢**
Baymart, Downstairs

WOMEN'S SHOES. Assorted slip-on and sandal styles with vinyl or cloth uppers, vinyl or foam sales. Choice of colours in broken sizes 6-10. Limit one pair per customer.
Pair, **98¢**
Baymart, Downstairs

ASSORTED CHILDREN'S WEAR. Tops, shorts, pants and sweaters in assorted fabrics. Assorted colour prints and plains in broken sizes 4-6x and 7-14. Limit 2 items per customer.
Each, **38¢**
Baymart, Downstairs

7 p.m. Friday
One-Hour Specials

On sale up to one hour where quantities are available.
Personal shopping only, no phone or mail orders.

WOMEN'S KNITTED VESTS AND CARDIGANS. V-neck sleeveless vests and long sleeve cardigans. Button front and two pockets. Acrylic in assorted colours. Limit one per customer.
Each, **2.98**
Fashion II, Second Floor

LACE SOFT-CUP BRAS. Choice of pastels, white and skintone in a good range of sizes. Limit one per customer.
Each, **88¢**
Underfashions, Second

ASSORTED BIKINIS. Printed arnel and stretch lace bikinis in assorted colours and sizes. Limit one per customer.
Each, **28¢**
Underfashions, Second Floor

WHISPER PANTYHOSE. Cotton gusset, all-sheer sandalfoot style in cinnamon. Broken sizes M.L. and X.L. Limit one per customer.
Each, **78¢**
Hosiery, Main Floor

WOMEN'S TIMEX WATCHES. Cavatina series. Limit one per adult customer.
Each, **8.99**
Watches, Main Floor

MEN'S FAMOUS MAKER SWEATERS. Assorted long and short sleeve styles in a good choice of colours. S.M.L. Limit one per customer.
Were $13 to $23. Each, **4.99**
Men's Sweaters, Main Floor

JUNIOR BOYS' T-SHIRTS. Short sleeve style in sizes 4-6x. Limit one per customer.
Each, **98¢**
Children's Wear, Third

KLEENEX PAPER TOWELS. Assorted colours. Two rolls per pack. Limit one pack per customer.
Each, **59¢**
Household Needs, Main

KEYSTONE KEY TABS. Four per pack in different colours. Limit 2 packs per customer.
Pack, **28¢**
Stationery, Main Floor

GINGHAM CHECK MUGS. For coffee, for tea. Good quality, assorted colours. Limit 6 per customer.
Each, **48¢**
Chinaware, Third Floor

WOMEN'S T-SHIRTS. Long sleeve, 100% nylon skivie style in assorted fall colour plains. Broken sizes S.M.L. Limit 2 per customer.
Each, **98¢**
Baymart, Downstairs

100% NYLON PANTYHOSE. One size fits 5'4" to 5'8". Assorted colours. Limit two per customer.
Each, **28¢**
Baymart, Downstairs

MEN'S CARTOON T-SHIRTS. Short sleeve T-shirts in white only with assorted prints on front. Polyester/cotton blend. Broken sizes S.M.L. Limit one per customer.
Each, **39¢**
Baymart, Downstairs

Friday only . . . have a Cup of Coffee, only **5¢**
Nonsuch Buffet, Downstairs

DAILY STORE HOURS 9:30 A.M. TO 5:30 P.M. THURSDAY BAY DAY 9 A.M. TO 9:30 P.M.
FRIDAY 9:30 A.M. TO 9:30 P.M. PHONE 385-1311. FREE CUSTOMER PARKING.

Hudson's Bay Company